GUERNSEY

RECEIVED
OCT 1 1946
LIBRARY
MICHIGAN STATE COLLEGE
OF AGRI. AND APP. SCIENCE

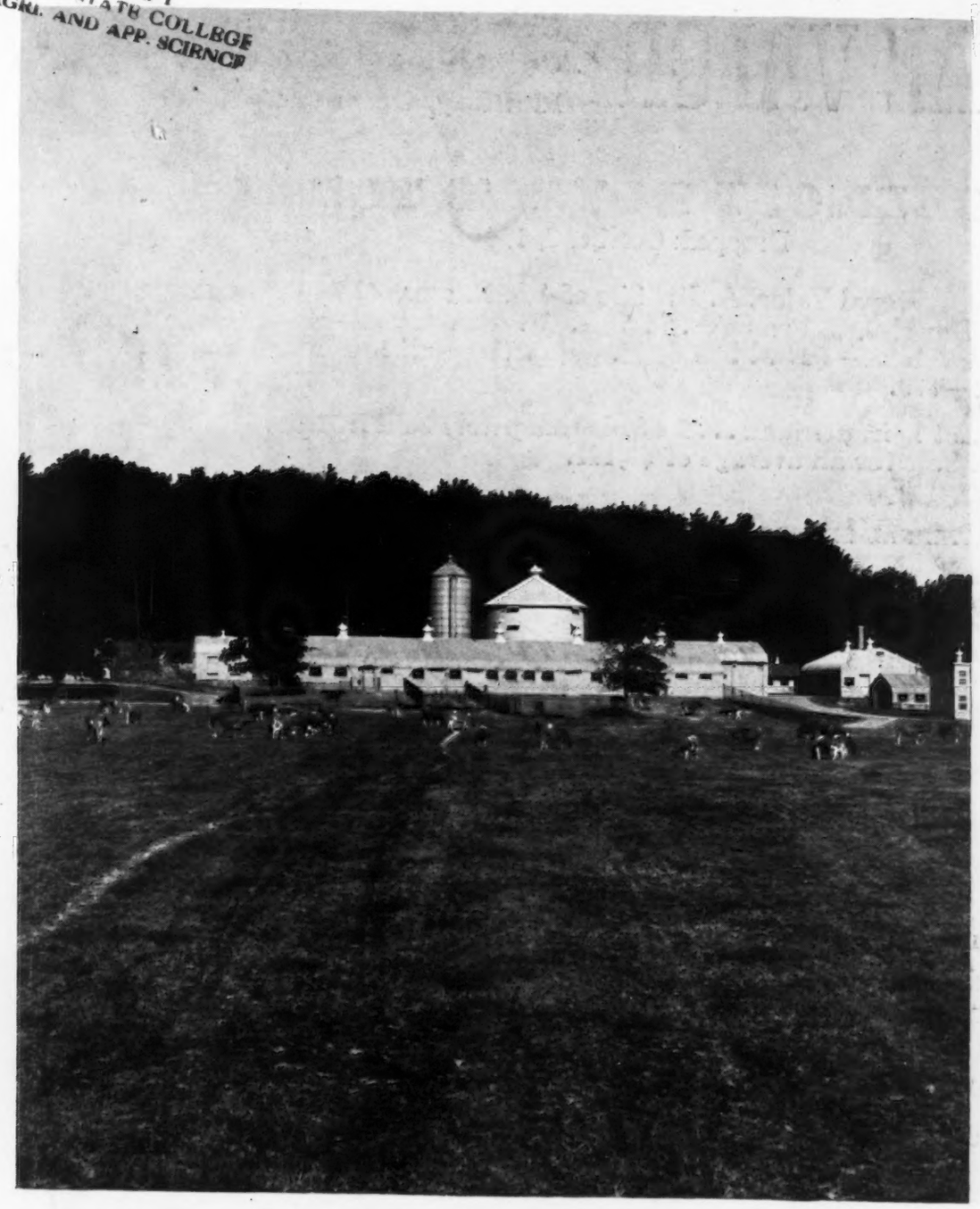

BREEDERS' JOURNAL

October 1
1946

Crossbreeding??

FOREMOST GUERNSEYS

Foremost in Name and Breeding Fame

A ROYAL VALOR

Goes to Curtiss Candy Consignment Sale, Cary, Illinois Monday, October 7, 1946

FOREMOST ROYAL'S TOPSY

Dropped: October 3, 1944

Sire: **Foremost Royal Valor, A. R.** Sire of 4 A. R. sons, 42 A. R. daughters. **His Daughters Produce . . . 5 A. R. daughters—all immature average 16935—844 . . . 25 A. R. daughters—all immature average 13359—678.**

His Get is in demand . . . 9 of his daughters sold in the 1942 Foremost Sale for an average of $3,111.

TOPSY'S PATERNAL GRANDAM

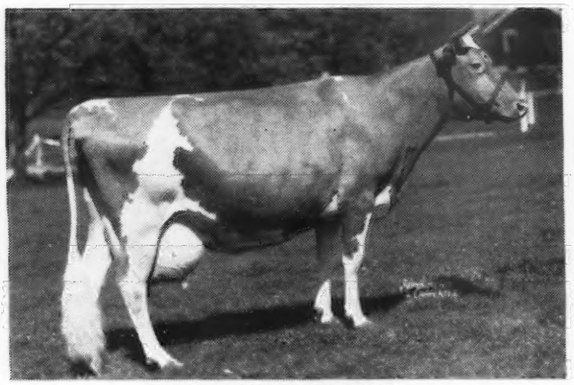

VALOR'S FAITHFUL
14084.6—755.2—F
20011.7—976.5—AA
World Record When Made
A daughter of Mixter Faithful, 12601.9—744.7—FF—World Record When Made, (5 A. R. daughters, 7 A. R. sons).

FULL SISTER TO ROYAL VALOR

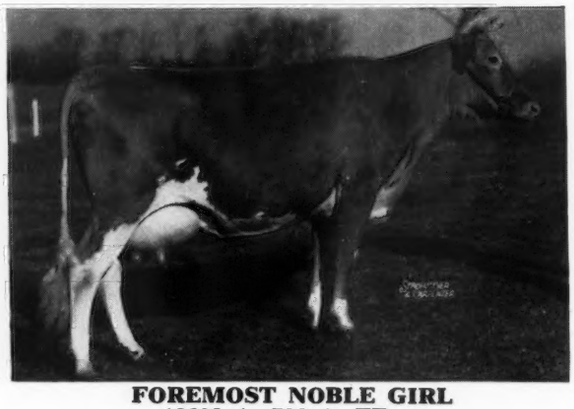

FOREMOST NOBLE GIRL
13608.4—726.4—FF
15433.0—807.0—DD

We consider Topsy one of the outstanding daughters of Royal Valor and are proud to consign her to the Curtiss Candy Sale.

TOPSY COMES FROM A GREAT FEMALE LINE

She is out of Estelle's Topsy, 11930.6—591.2—CC. Dam of 2 A. R. daughters, Foremost Rhona, 10555.1—518.8—GG and Foremost Simmone, A. R.—now on retest and in 81 days has 3408—134. **We have 3 daughters of this cow in our herd.** She is a paternal sister to Estelle's May, 15825.7—871.1—D.

Foremost Guernsey Association, Inc.

Hopewell Junction (Dutchess County), New York

J. C. PENNEY, President — W. K. HEPBURN, Jr., Ass't. Manager — W. K. HEPBURN, Manager

LANGWATER FARM

Consignments to October Sales

CURTISS CANDY CONSIGNMENT SALE, CARY, ILLINOIS, OCTOBER 7

A son and daughter of Hornblend's Beauty Raider, Grand Champion cow at the National Dairy Show. Both are by Langwater Valencian (Grandee-Valencia, 17508.9—952.7—A) making them full brother and sister to Langwater Invader ($3,500 at Topsfield Sale) and Langwater Blend with 609.1—EE, dam of Langwater Placida with 614—F. (Pending). The bull, Langwater Maurader, is 11 months old. The heifer, Langwater Hornblend, is 2 years old and due January 3 to Langwater Milestone (Langwater Patrician—Foremost Labelle, 17716.2—801.9—AA).

SECOND INVITATIONAL SALE, TRENTON, N. J., OCTOBER 11

LANGWATER POLONIUS, a son of Valencian and Langwater Ophelia with 11499.0—537.5—CC, she a maternal sister to Langwater Opaline with 17427.3—763.5—AA. Second dam, Langwater Opal with 11608.9—656.8—F; 3rd dam, Langwater Gem, 12500.0—686.4—D (Steadfast—Generous).

LANGWATER MARIBEL, a three-year-old daughter of Patrician, due with second calf November 11 to Langwater Commando (Countryman—Honoria with 17270.7—937.4—AA).

LANGWATER DEBORAH, a yearling daughter of Commando and Langwater Dorothea with 11435.1—543.9—DD).

9TH OKLAHOMA STATE SALE, OKLAHOMA CITY, OKLAHOMA, OCTOBER 21

LANGWATER POPPY, a three-year-old daughter of Langwater Peter, A. R. (Merrymaker—Honoria with 17270.7—937.4—AA) and Langwater Doris, 13458.9—674.3—D. Poppy will be fresh with second calf about October 4.

WISCONSIN GUERNSEY BREEDERS' SALE, WAUKESHA, WISCONSIN, OCTOBER 26

LANGWATER DON, a bull calf Born: May 3, 1946, the last son of Patrician to be dropped at Langwater. He is a full brother to Langwater Lindy at Sangamo Valley Farms. His dam, Great Elm Prissy has 16497.6—810.2—A.

LANGWATER FARM • North Easton, Massachusetts

ACCREDITED — NEGATIVE

JOHN S. AMES, Owner JOSEPH NAGLE, Herdsman HORACE M. CLARK, Manager

HILL GIRT ROYAL BLUE

Born: April 24, 1943

An Outstanding Young Sire in Service

HIS DAM: **TRUDA OF HILL GIRT FARM 2D**
15954.4—827.0—AA

HILL GIRT ROYAL CHERUB
5 A. R. daughters
Sire of: HILL GIRT CHERUBELLE
13513.8—711.4—GG

TRUDA OF HILL GIRT FARM 2D
15954.4—827.0—AA

GREEN MEADOW CHERUB
15 A. R. daughters—1 A. R. son
4 daughters over 800 lbs. of fat.

ROYAL ARTLESS OF HILL GIRT
18261.6—855.3—AA
2 A. R. daughters—1 A. R. son

IMP. TRUDA OF HILL GIRT FARM
10459.1—570.5—E
4 A. R. daughters

GOLDEN NOBLE OF HILL GIRT
11 A. R. daughters—1 A. R. son

ROYAL BLUE combines two outstanding cow families, and his daughters look very promising at this time. We have reserved a son, Hill Girt May Royal (Hill Girt Royal Blue—Royal Artless of Hill Girt), for future service at Hill Girt.

VISITORS AND INQUIRIES INVITED

FEDERAL ACCREDITED FOR T. B. — STATE ACCREDITED FOR BANG'S

HILL GIRT FARM • Chadds Ford, Pennsylvania

H. G. HASKELL, Owner PETE KEARNS, Herdsman RAY G. GRIFFIN, Superintendent

THE AMERICAN GUERNSEY CATTLE CLUB

Officers and Executive Committee
John S. Clark, Huntington, L. I., N. Y., President
Kent B. Hayes, Oklahoma City, Okla., Vice-president; John S. Ames, Boston, Mass., 2nd Vice-president
Karl B. Musser, Secretary-Treasurer
George W. Emde, P. O. Box 319, Lodi, Calif.
Granville H. Hibberd, Brooklandville, Md.
George Watts Hill, 111 Corcoran St., Durham, N. C.
Robert F. Loree, Florham Park, N. J.
Gavin W. McKerrow, Pewaukee, Wis.
George M. Newlin, Farmington, Mich.
Fred C. Siess, Lebanon, Ind.
L. V. Wilson, Excelsior, Minn.
J. M. McDonald, Cortland, N. Y.
Otto H. Liebers, Lincoln, Neb.
Wm. A. Frew, Paradise, Pa.
B. Royce, Rt. 1, Box 128, Vancouver, Wash.

Office Staff
Lincoln R. Lounsbury, Managing Editor
R. G. Price, Advertising Manager, and Stevenson W. Close, Asst.
C. M. Cummings, Supt. Advanced Register and Asst. Sec.-Treas.
Clarence W. Greenie, Asst. Advanced Register
F. Russell Abbott, Chief Accountant
J. E. Cunningham, Supt. Herd Register
Elmer H. Shattuck, Asst. Herd Register
William H. Caldwell, Secretary Emeritus

Representatives
C. B. Finley and Floyd Greenburg, Asst., 410 Walnut Bldg., Des Moines 9, Iowa.
Victor Gray, Room 401, Calif. Fruit Bldg., Sacramento 14, Calif.
R. L. Holden, Room 300, 125 North 4th St., Lafayette, Ind.
R. A. McLaughlin, 833 Wachovia Bank Bldg., Winston-Salem, N. C.
Elmer J. Meadows and Ray L. West, Asst., Room 302, Corbett Bldg., Portland 4, Ore.
Robert G. Ralston, Rooms 501-502 First National Bank Bldg., Miami, Okla.
Robert D. Stewart, 10 King St., Middletown, N. Y.
Earl N. Shultz, Performance Register, Peterborough, N. H.
G. D. White, 501 American Trust Bldg., Nashville 3, Tenn.

GOLDEN GUERNSEY, INC.
John S. Clark, Huntington, L. I., N. Y., President
Karl B. Musser, Secretary-Treasurer
Elsworth W. Bunce, General Manager and Supt. Information and Service
Vera B. Westover, Chief Accountant
A. P. Cole, Marketing Representative, 212 Abbot Bldg., East Lansing, Mich.
J. Frank Johnson, Southern Regional Field-man, Rooms 19-20 Law Bldg., Asheville, N. C.
Arthur L. Mulford, Field Secretary, Duncan Bldg., Towson 4, Md.
Lucius Nanning, Room 500, 151 Court St., New Haven, Conn.
Arthur W. Telfer, Room 401, Calif. Fruit Bldg., Sacramento 14, Calif.
K. M. Mace, 914 Capitol St., Room 903, Richmond, Va.
George A. Campbell, Jr., Troy, Mo.

Advisory Council
W. W. Fitzpatrick, Quail Roost Farms, Rougemont, N. C.
Lloyd Wescott, R. 3, Clinton, N. J.
Henry M. Brown, 491 French Rd., Utica, N. Y.
Dudley P. Rogers, Danvers, Mass.
Louis McL. Merryman, Sparks, Md.
N. H. Hill, Chagrin Falls, Ohio
William H. Gould, Burkeville, Va.
R. H. McMurtrie, Huntingburg, Ind.
Harold Wakefield, Adohr Milk Farms, 1801 S. LaCienega Blvd., Los Angeles 35, Calif.
S. C. Price, Hazleton, Pa.
Clarence Sheridan, Fond du Lac, Wis.

State Association Representatives
INDIANA: E. T. Wallace, Secretary, and Donald E. Zehr, Asst., Indiana G. B. A., 821 Lafayette Life Bldg., Lafayette, Ind.
MASSACHUSETTS: James E. Harper, Secretary, Massachusetts G. B. A., 146 Summer St., Boston, Mass.
NEW JERSEY: William M. Nulton, Jr., Field-Secretary, New Jersey G. B. A., and Edgar T. Savidge, Jr., Asst., New Jersey Agricultural Exp. Sta., New Brunswick, N. J.
NEW YORK: B. J. H. Rikert, Business Manager, Maynard B. Abbott and John A. Sims, Assts., New York G. B. Co-Op., 1606 E. Erie Blvd., Syracuse, N. Y.
OHIO: Floyd S. Barlow, H. E. Denlinger and Robert W. Bishop, Field-Secretaries, Ohio G. B. A., Public Sq., Wooster, Ohio.
PENNSYLVANIA: Pennsylvania G. B. A., 1211 Payne-Shoemaker Bldg., Harrisburg, Pa. William H. Juzi, Field Secretary; John F. Blyholder, Jr., Northeastern Field-man; Lloyd R. Eyler, Southeastern Field-man; Francis L. Fulton, Western Field-man, Box 531, Greensburg, Pa.
WISCONSIN: George D. Britts, Secretary, Wisconsin G. B. A., 2206 N. 30th St., Milwaukee, Wis.

Devoted to the advancement of the Guernsey breed . . .

GUERNSEY BREEDERS' JOURNAL

The official publication of THE AMERICAN GUERNSEY CATTLE CLUB giving authoritative information on Guernseys.

VOLUME 70 — *October 1, 1946* — NO. 7

COVER ILLUSTRATION

Scene at Zenda Farms, Merle L. Youngs, Owner, Clayton, New York

FEATURE ARTICLES

Is the Crossbred Dairy Cow on the Way?—By O. E. Reed 929
Crossbreeding of Dairy Cattle—Hoard's Dairyman 932
Comments by M. H. Fohrman on Article on Crossbreeding in Hoard's Dairyman 934
Wisconsin State Fair—By Floyd Greenburg 937
Iowa State Fair—By Floyd Greenburg 939
Ohio State Fair—By R. L. Holden 941
65th Timonium State Fair 943
Western Idaho State Fair—By Elmer Meadows 945
Ohio Type Schools—By R. W. Bishop 947
North Carolina Field Day—By R. A. McLaughlin 949
Northeastern Indiana District Show—By R. L. Holden 949
South Maryland Show—By R. D. Stewart 950
Jefferson-Clarion County Sale—By Wm. H. Juzi 951
Tidewater Sale—By Clydie Y. Lanning 951
North Central Illinois Parish Show—By Floyd Greenburg 953
Santa Barbara District Show—By Victor Gray 953
11th All-Iowa Show—By Floyd Greenburg 954
Sonoma County Fair—By Victor Gray 955
Western Shore of Maryland Show—By R. D. Stewart 956
Capitol District Field Day—By R. D. Stewart 956
Colorado Meeting—By Floyd Greenburg 957
Some Sound Advice to 4-H Dairy Club members—By Paul R. Brasch 958
Maryland District Show—By R. D. Stewart 959

DEPARTMENT INDEX

Advertiser's Index 925
Editorial Comment—Crossbreeding, Argilla Dispersal, The Biggest 927
What the Cows Are Doing in the Advanced Register 1095–1117

Subscription Price: United States, South America and Central America, $1.50 per year; Canada, $2.10 per year; Foreign, $4.00 per year.

Current copies 10c each. Back copies 25c each.

CLOSING DATES FOR ADVERTISING COPY
7th of the month preceding for issue of the 1st.
23rd of the month preceding for issue of the 15th.

Published the first and fifteenth of each month by The American Guernsey Cattle Club, Peterborough, New Hampshire.

Copyright, 1946, by The American Guernsey Cattle Club.

Sales . . .

Oct. 1. Wyandot Guernsey Sale, Fair Grounds, Upper Sandusky, Ohio. Sale managed by the Ohio G. B. A., Wooster, Ohio.
Oct. 1. Pleasantview Farm Guernsey Dispersal, Charles Grove, Dallastown, Pa., owner. Sale managed by the Pa. G. B. A., 1211 Payne Shoemaker Bldg., Harrisburg, Pa.
Oct. 2. Van Wert County Guernsey Sale, Fair Grounds, Van Wert, Ohio. Otto Gehres, sales manager, Wren, Ohio.
Oct. 7. Curtiss Candy Consignment Sale, Cary, Ill. Sale managed by Louis McL. Merryman & Sons, Sparks, Md.
Oct. 7. Fresno County G. B. A. Promotion Calf Sale, Fair Grounds, Fresno, Calif.
Oct. 8. Indiana Fall Sale, Lafayette, Ind. Sale managed by the Indiana G. B. A., 821 Lafayette Life Bldg., Lafayette, Ind.
Oct. 9. The Elkhart County G. B. A. Annual Sale, Elkhart, Ind. Sale managed by the Russell George Sales Service, Lebanon, Ind.
Oct. 10. 29th Michigan Sale, Kalamazoo Fair Grounds, Kalamazoo, Mich. Sale managed by the Michigan G. B. A., 212 Abbot Bldg., East Lansing, Mich.
Oct. 10. Wiscaway Farm Dispersal, Thorp Finance Corp., Thorp, Wis. For catalogs write George W. Stoddart, Waupun, Wis.
Oct. 10. New England Guernsey Sale, Eastern States Exposition Grounds, Springfield, Mass. Sale managed by Dunn & Harwood, Schoharie, N. Y., and Cordaville, Mass.
Oct. 10. Disposal Sale, Phileidor Farm, H. Shatz, owner, Carmel, N. Y.
Oct. 11. Eighth Illinois Guernsey Sale, Normal, Ill. Sale managed by the Illinois G. B. A., West York, Ill.
Oct. 11. Second Invitational Sale, Trenton, N. J. Sale managed by the Pate Sales Company, 2064 Lawrence Rd., Trenton, N. J.
Oct. 11. Darke County Guernsey Sale, Fair Grounds, Greenville, Ohio. Sale managed by the Ohio G. B. A., Wooster, Ohio.
Oct. 12. Kern County Union High School Invitational Sale, Bakersfield, Calif.
Oct. 12. Eighth New Jersey State Sale, Trenton, N. J. Sale managed by the Pate Sales Company, 2064 Lawrence Rd., Trenton, N. J.
Oct. 12. Geo. Salley's 7th Annual Southern Sale, Columbia, S. C. Sale managed by the Salley Sales Service, Orangeburg, S. C.
Oct. 14. Pacific Northwest Sale, Gresham Fair Grounds, Portland, Ore.
Oct. 14. Klondike Sale, Elkin, N. Car. Sale managed by the Salley Sales Service, Orangeburg, S. C.
Oct. 14. Louis Merryman's 54th Sale, York, Pa. Sale managed by Louis McL. Merryman & Sons, Sparks, Md.
Oct. 16. Virginia State Sale, Richmond, Va. Sale managed by Louis McL. Merryman & Sons, Sparks, Md.
Oct. 17. Knox County Guernsey Sale, Fair Grounds, Mt. Vernon, Ohio. Sale managed by the Ohio G. B. A., Wooster, Ohio.
Oct. 18. Kansas State Sale, Topeka, Kan. Sale managed by the Kansas G. B. A., W. L. Schultz, Sec., Hillsboro, Kan.
Oct. 18. 10th Special Lititz Guernsey Sale, Lititz, Pa. Sale managed by the Pa. G. B. A., 1211 Payne-Shoemaker Bldg., Harrisburg, Pa.
Oct. 18. Heifer Sale, D. J. & D. E. Galusha, Williamstown, Mass. Sale managed by Dunn & Harwood, Schoharie, N. Y., and Cordaville, Mass.
Oct. 19. E. J. Himilberger Dispersal, Holt, Mich. Sale managed by the Michigan G. B. A., 212 Abbot Bldg., E. Lansing, Mich.
Oct. 19. Future Farmers of Chippewa Falls and Chippewa County Breeders Annual Pure Bred Sale, Northern Wisconsin Fair Livestock Pavilion, Chippewa Falls, Wis.
Oct. 21. 9th Oklahoma State Sale, Oklahoma City, Okla. Sale managed by Mort Woods, Ardmore, Okla.
Oct. 21. Third Kentucky Guernsey Breeders Association Sale, Tattersalls Sales Bldg., Lexington, Ky. Sale managed by Louis McL. Merryman & Sons, Sparks, Md.
Oct. 22. Dispersal Sale, herd owned by H. Grady Sloan, Fair Grounds, Oklahoma City, Okla. For catalog write H. Grady Sloan, Norman, Okla.
Oct. 23. 3rd Texas State Sale, Dallas, Texas. Sale managed by Mort Woods, Ardmore, Okla.
Oct. 24. Eastern Ohio Guernsey Sale, Fair Grounds, Canfield, Ohio. Sale managed by the Ohio G. B. A., Wooster, Ohio.
Oct. 25. Everett R. Beaty's Second Annual Fall Consignment Sale, Golden Grange Farm No. 6, Huntington, Ind. Sale managed by the Everett R. Beaty Sales Service, Huntington, Ind.
Oct. 25. Denton Williams Dispersal, County Fair Grounds, Bonham, Tex. Sale managed by Mort Woods, Ardmore, Okla.
Oct. 26. Wisconsin State Sale, Waukesha, Wis. For catalogs write Gavin McKerrow, Pewaukee, Wis.
Oct. 26. Adanac and Stony Lane Guernsey Dispersal, Plymouth, Ind. For catalogs write Frank Albert, Plymouth, Ind.
Oct. 28. Georgia State Fall Sale of Milking or Heavy Springers, Valdosta, Ga. Write W. W. Denney, Experiment, Ga., for catalogs.
Oct. 30. White Hall Farm Guernsey Sale, at the farm, Waynesboro, Pa., J. Harlan Frantz, owner. Sale managed by the Pennsylvania G. B. A., 1211 Payne Shoemaker Bldg., Harrisburg, Pa.
Oct. 31. Florida Guernsey Cattle Club Sale, Largo, Fla. Write John H. Logan, Largo, Fla., for catalogs.
Nov. 1. Caldwell Place Dispersal, Marion, N. Y., John S. & Harry E. Rich, owners.
Nov. 4. Montgomery Farms Guernsey Dispersal, I. A. Montgomery, Bryant, Ind., owner. Sale managed by Everett R. Beaty Sales Service, Huntington, Ind.
Nov. 8. Wolfson Guernsey Dispersal, Otto Wolf & Son, owners, Watseka, Ill. Sale managed by the Everett R. Beaty Sales Service, Huntington, Ind.
Nov. 9. Northwest Wisconsin G. B. A. Sale, Chippewa Falls Fair Grounds, Chippewa Falls, Wis.

Junior Shows . . .

Oct. 18. Second Annual Chester County, S. C., 4-H Calf Club Show, Chester, S. C. Sponsored by the Victor Fertilizer Co.
Oct. 23. Eastern Junior Dairy Show, sponsored by Belks Department Stores, Goldsboro, N. C.

Fairs . . .

Sept. 27-Oct. 6. Southeastern World's Fair, Atlanta, Ga. Guernseys will be judged on October 3 by J. H. Hilton.
Sept. 29-Oct. 6. New Mexico State Fair, Albuquerque, New Mexico.
Sept. 29-Oct. 6. Oklahoma Free State Fair, Muskogee, Okla. Guernseys will be judged on Oct. 2 & 3.
Sept. 30-Oct. 6. Dairy Cattle Congress, Waterloo, Iowa. Guernseys will be judged on Oct. 1 & 2 by Guy E. Harmon.
Oct. 1-5. Mississippi-Alabama Fair & Dairy Show, Tupelo, Miss. Guernseys will be judged on Oct. 1 & 2.
Oct. 5-12. Pacific International Livestock Exposition, Portland, Ore. Guernseys will be judged on Oct. 8 & 9 by D. L. Fourt.
Oct. 5-20. State Fair of Texas, Dallas, Tex. Guernseys will be judged on Oct. 17.
Oct. 7-12. Panhandle South Plains Fair, Lubbock, Tex.
Oct. 7-12. Piedmont Interstate Fair, Spartanburg, S. C. Guernseys will be judged on October 8 by C. G. Cushman.
Oct. 7-12. Atlantic Rural Exposition, Richmond, Va. Guernseys will be judged by George M. Newlin on October 8 & 9.
Oct. 14-19. North Carolina State Fair, Raleigh, N. C.
Oct. 14-20. Arkansas Livestock Show, Little Rock, Ark.
Oct. 19-28. State Fair of Louisiana, Shreveport, La. Guernseys will be judged by J. W. Ridgway.
Oct. 21-26. South Carolina State Fair, Columbia, S. C.
Nov. 2-6. Ogden Livestock Show, Ogden, Utah.
Nov. 8-17. Arizona State Fair, Phoenix, Ariz.
Nov. 15-24. Grand National Livestock Exposition, San Francisco, Calif.
Jan. 13-17, 1947. Pennsylvania Farm Show, Harrisburg, Pa. Guernseys will be judged on Jan. 13 by Guy Harmon.
Mar. 25-30, 1947. Southwestern Livestock Show, El Paso, Texas.

Chat . . .

Time Magazine recently featured Baron Digby of England. Lord Digby delivers his milk from his Guernsey herd to the housewives of Cerne Abbas.

George M. White, Gayhead Guernsey Farm, Coxsackie, N. Y., was a breeder of several of the winning animals in the Seco string at the Indiana State Fair. He enjoyed himself for two days watching the judging and visiting with many of his friends.

Phillis Humphrey was featured in the recent issue of "The Milkpail," published by H. P. Hood and Company of Boston, Mass., as she was chosen as the FFA Queen of the Green Mountain State. The Humphreys live at Highgate, Vt., and Phillis is a senior at the local high school.

Otto G. Baumgartener, Wrightstown, Wis., reports that Dale Rocks, Look Magazine photographer, spent most of a week on their Grandvu Farm taking pictures for a feature article in Look Magazine.

George W. Emde, Happyholme Farms, Lodi, Calif. and president of the State Association, was made temporary chairman of a group to form the California Purebred Dairy Cattle Association. The organization will hold a meeting on November 20 at the Grand National Livestock Exposition at San Francisco.

Frank H. Smith, manager of Chedco Farm, owned by C. E. Cotting, Berlin, Mass., is in the Marlboro Hospital with a heart attack. His many friends are wishing him an early recovery.

Lee Burlingham and his 20-year-old son, Gene, Sunnybrook Guernsey Farm, Dousman, Wis., make an ideal father-son partnership. Gene is learning the good points of farming and the herd management from his father and expects to take over the herd some time in the future. Recently, they needed a new junior herd sire, and Mr. Burlingham told his son that since he would be milking the daughters he had better buy the sire. Gene selected Caumsett Dynamic, a son of Caumsett Dynamo.

Entered as Second Class Matter, December 15, 1909, at the Post Office at Peterborough, New Hampshire, under act of March 3, 1879.
Acceptance for mailing special rate of postage provided in section 1103, Act of October 3, 1917; Authorized August 9, 1918.

Guernsey folk in Wisconsin were shocked to hear of the sudden illness of Mrs. Gavin McKerrow. She suffered two heart attacks, the first, the evening of August 21 after a strenuous day at State Fair. The doctor prescribed quiet and so Carolyn is spending most of her time in bed and is improving.

Breeders who attended the Iowa State Fair were happy to see their friend, Cliff Finley, present in good health and his usual jovial mood.

Mrs. Everett Beaty, Huntington, Ind., attended the Colorado State Sale and drove to see Pike's Peak. Returning late with her two sons, Bob and Dick, her tiresome trip was overshadowed by her enthusiasm of seeing snow in September. Something new to Indiana folk.

The Red River Valley Fair, Fargo, N. Dak., that was to have been held August 26-31, was cancelled by order of the Health Department because of the polio epidemic.

John Green, who has been employed at Phoenix, Md., has accepted a position with Dr. G. L. Timanus, Queenstown.

Elmer M. Stebbins, Monson, Mass., wonders if many breeders can match his dam-daughter performance. Hope of Abby Lodge had twin bull calves July 12 of this year and her daughter, Charm of Abby Lodge, had twin bull calves on August 17—a month apart.

A recent visitor to the home office of The American Guernsey Cattle Club was Col. Charles A. Stone, Suncook, N. H., who was in the Service for five years. During the five years Col. Stone only missed two issues of the Journal as it followed him nearly around the world. In speaking of it he said, "Oh, I did enjoy it."

Bill Hitz, Secretary of the Iowa G. B. A., is definitely in "Big Business". By "Big Business" we mean just twice as large as the average person. Yes, Bill's fine wife presented him with twin daughters on Saturday, September 7. The last report from Bill is that he has put 1,000 miles on his car looking for extra diapers, and other items that make up the early life of a child.

William D. Coty, Summitville, Ind., reports the birth of twin bull calves from his nineteen months old cow, Maxim Sweetheart of Maplewood.

Leonard H. Brown, former director of Beaver Brook Farm, Wilmington, Vt., announces that the corporation has been dissolved and that Martin A. Brown is handling the farm in his own name.

ADVERTISERS' INDEX

Adohr Milk Farms 983
Aldrich Farm, The 1068
Anchor Serum Co. 966, 970
Appin Farm 1013
Applebrook Farm 999
Bacon, Ralph D. 966
Basquaerie Farm 1070
Baybrink, Inc. 1037
Beach Road Farm 1079
Beard Dairy Farm 1079
Beaty Sales Service 1031
Beulah Lane Farm 1025
Bon Acre Farms 1057
Boulder Bridge Farm Co. III. Cover
Box 502 965
Box 704, 707, 708 966
Box 509 967
Brandtjen Farms 1075
Bryn Du Farm 976, 977
Burger's Place 969
Burton Lane Farm 971
Caldwell Place 1055
Carter, Henry H. 970
Caumsett Farm 1012
Cedarock Farm 979
Charlescote Farm 968, 1037
Chedco Farm 1006, 1007
Chesterbrook Farm 1047
Chippewa County Breeders' Annual Sale 1047
Clearfield Farm 989
Clear Springs Farm 988
Colby Dale Farms 1078
Coldsprings Farm 1120
Consolidated Products Co. 967
Coronation Farm 1084
Crocker Farms 968
Curtiss Candy Co. 1058, 1059
Damian Farm 997
Davidson Farm 1025
Del Camp, Joe N. 965
DeLaval Separator Co. 963
Diamond D. Valley Farm 1017
Dietrich Farms, Inc. 1079
Douglaston Manor Farm 1119
Dunn & Harwood 987, 1086, 1087
Dunn's Tour 1055
Easton, Charles R. 966
Edinham Farm 1032
Edisto Farms 1034
Electra Protection Co. 965
Employment Service 970
Fairlawn Farms Co. 928
Fireside Farms 1054
Florham Farm 926
Florida G. B. A. 1039
Flying Horse Farm 1030
Foremost Guernsey Ass'n, Inc. II. Cover
Forges Farm, Inc. 1050, 1083
Fox's Guernsey Farm 1024
Franklin Serum Co. 970
Fritzlyn Farms 1051
Fulton Farm 1024
Gardenville Farm 1044
Georgia G. B. A. 1074
Gippy Plantation 1000, 1005, 1029
Glen Farm 1085
Golden Arrow Farms 965
Graceland Guernsey Farms 986
Graham Scientific Breeding School 992
Grand View Guernsey Farm 1090
Grassview Farm 996
Great Elm Farm 1001
Great Oaks Stock Farm 1033
Greenhaus, N. S. 1053
Greenway Farm 1053
Grimes, M. J. 973
Guernsey Breeders' Journal 978
Gwenwilmar Farm 986
Gwynllan Farm 1089
Hales & Hunter 965
Hall, Gordon 962
Hamptonburgh Farms, Inc. 1000
Haven Hills Farm 1027
Her-Mil Farms 1032
Hill & Sons, Charles L. 1053
Hill Girt Farm 922
Holbrook Farms 1085
Holiday Dairy 1027
Holliknoll Farm 1022
Hollow Hill Farm 1003
Hominy Hill Farms 1014, 1015
Howland Rice Farm 981
Ideal Guernsey Farms 1043
Illinois State Sale 1072
Indiana G. B. A. 1091
Ithaca Sales & Pedigree Service 1081
Jaebardale Farm 1004
Jo-Be Farm 978
Kansas G. B. A. 1028
Kenfleur Farms 1073
Kilmac Farm 1088
Kissileff, Dr. Alfred 966
Kitchener Farm 1060
Kline Mfg. Co. 974
Laacke Co., R. 965
Langmanor 1024
Langwater Farm 921
Laurel Locks Farm 1091
Law-Will Farm 1031
Leahaven Farm 980, 1037
Lecky, Glenn 965
Lily Lane Guernsey Farm 1035
Little Flower Farm 996
Lone Pine Farms 1007
Long View Guernseys 1024
Lookout Valley Farm 1081
Lookwell Farm 972
Lynbrook Farm 1054
Maple Lane Farm 1020
Maywood Farm 1023
McCord, Tom 965
McDonald Farms 998, 1062, 1063, 1066
McGuinn, M. E. 970
Meadow Lodge Farms 969, 982, 1051, 1057
Meanor, H. H. 967
Merryman & Sons, Louis McL. 1037, 1038, 1040, 1041, 1069, IV. Cover
Michigan G. B. A. 1055
Middale Guernsey Dairy 1082
Milestone Farm 966, 1061
Mordele Farms 1002
Mt. Ararat Farms 1071
Near's Food Co. 964
North Farm, 1118
North View Guernsey Farm 1017
Northwest Wisconsin G. B. A. 1029
Norwood Farms 1016
Nutritional Research 965
Nyala Farm 1021
Owendale Farm 989
Palmer & Haven & Robinlawn Farm 1075
Park, Inc., Philip R. 970
Pate Sales Co. 991
Pecan Hill Guernsey Farm 1045
Pennsylvania G. B. A. 966, 993
Phileidor Farm 979
Pine Grove Farm 1061
Pleasant View Farm 983
Quarry Valley Farm 1020
Quinton Stock Farm 1047
Ransom Farm 1092
Rappahanock Farm 1036
Red Cross Farm 1083
Reinfeld Farm 1088
Riegeldale Farm 1080
Rosewald Farms 975, 984, 985, 990
Rozelyn Guernsey Farm 1042
St. Albans Farms, Inc. 1068, 1093
St. James Farm 1033, 1049, 1092
Salley Sales Service 1008–1011
Savada Farms 1052
Scott, John W. 1078
Selfdale Farms 1084
Shawnee Springs Farms 1057
Skagit Co. G. B. A. 1027
Sloan, H. Grady 969
Spencer's Landing Guernseys 1091
Spruce Shadows Farm 1052
Sterling Farms, Inc. 1067
Stoneacres 970
Strohmeyer & Carpenter, Inc. 970
Sun-Blest Farms 1026
Sunnyhill Farms, Inc. 966
Sunset Glow Farm 1049
Tarbell Guernsey Farms 1048
Thorp Finance Corp. 1046
Tillybardin Farm 1025
Tom Cooper Farms 1018
Tulip Poplar Guernseys 966
Two Brooks Farm 1003
Vallevu Farm 966
VioBin Corporation 966
Walnut Crest Farm 966
Waukesha Co. G. B. A. 1024, 1025
Welcome-In Farm 997
Wern Farms 1025
Western Glow Farms, Inc. 1056
Westfield Farm 978
Wethersfield Farm 1094
Whatcom County G. B. A. 1042
Where to Buy Guernseys 966
White Hall Farm 1036
Windemere Farm 1081
Wisconsin G. B. A. 1064, 1065
Wolfpen Farm 1019
Woodacres 960, 961, 994, 995
Woods, Mort 1076, 1077, 1085
Zimalcrest Farm 991

We are consigning to the

New Jersey State Sale

Trenton, New Jersey
SATURDAY, OCTOBER 12

Florham Dinah 849280

(Calved August 30th)

Average of seven nearest dams is 781 pounds fat.

Sire:
LANGWATER PTOLEMY
25 P. R. daughters (24 A. R.)
6 P. R. sons (2 A. R.)
Florham Laughter
15645.1—836.5—AA
14056.7—710.9—BB
10775.2—560.9—G
Florham Coronet
15520.1—716.7—BB
10660.9—510.4—GG
Florham Jean
13226.0—710.5—CC
Priscilla Maid of Kenilwood
13377.6—666.1—E
Florham Lucky Girl
12726.2—664.6—E
Pine Manor Orchid
13412.1—656.0—A
11420.7—599.9—GG
Elenora of Kenilwood
12731.5—653.0—D
Florham Rejoice
10830.6—582.3—EE

LANGWATER PHARAOH
55 P. R. daughters (50 A. R.)
54 P. R. sons (49 A. R.)
Langwater Valencia
17508.9—952.7—A
Langwater Joyous
16252.5—840.8—BB
Langwater Gardenia 2d
15172.0—820.2—C
Langwater Buttercup
15623.9—813.3—A
Langwater Anne
14918.9—783.5—B

MOONLIGHT'S CORONET OF JEAN DU LUTH
13997.0—706.0—A
3 P. R. daughters (3 A. R.)
2 P. R. sons (2 A. R.)
Langwater Crescent
14432.0—735.1—BB
Langwater Coronet
12811.5—679.0—D
Langwater Corona
14070.4—652.0—D

LANGWATER SHEIK
13 P. R. daughters (11 A. R.)
10 P. R. sons (9 A. R.)
Langwater Pride of Calais
13236.7—750.7—A

LANGWATER QUEEN OF THE EAST
16980.4—831.0—A
4 P. R. sons (4 A. R.)
1 P. R. daughter (1 A. R.)
Langwater Queen of the May
11447.0—650.0—C

MAY ROSE MOONLIGHT
8 P. R. daughters (8 A. R.)
2 P. R. sons (1 A. R.)
Moonlight's Golden Coronet
15680.4—757.1—BB
Former Class Leader

JEAN DU LUTH CORONET
20004.0—952.3—AA
Former Class Leader
5 P. R. daughters (5 A. R.)
2 P. R. sons (2 A. R.)
Golden Coronet of Jean Du Luth
15485.9—968.8—AA
Former Class Leader

Dam:
FLORHAM CORONA
15360.3—691.0—CC
12242.8—550.0—GG
Maternal sister to
Florham Irene
14646.9—905.0—G
Former World's Record, now 2nd place in G
Florham Coronet
15520.1—716.7—BB
10660.9—510.4—GG
Full sister to
Florham Dairymaid
15007.4—810.9—A
Florham Ann
14811.0—780.4—A
Florham Huntress
16676.4—757.4—A
Florham Venus
11166.2—604.2—G

LANGWATER COUNTRY GENTLEMAN
40 P. R. daughters (40 A. R.)
34 P. R. sons (18 A. R.)
Florham Beauty Rose
19090.6—1033.8—B
6th place in B
Florham Polly
19509.1—1013.8—A
15463.7—846.6—G
8th place in G
Florham Crystal
17717.2—966.9—AA
Former Class Leader
15582.5—847.5—EE
10th Place in EE

FLORHAM DIANA
14500.4—868.2—A
13168.6—751.0—D
7 P. R. daughters (7 A. R.)
Florham Irene
14646.9—905.0—G
Former World's Record, now 2nd place in G
Florham Dairymaid
15007.4—801.9—A
Florham Ann
14811.0—780.4—A
Florham Huntress
16676.4—757.5—A
Florham Coronet
15520.1—716.7—BB
Florham Venus
11166.2—604.2—G

LANGWATER PHARAOH
See above—sire of
Langwater Crescent
14432.0—735.1—BB
Langwater Lady Astor
13413.0—734.7—CC

IMP. COUNTY FLOWER OF LANGWATER
14166.8—662.5—A
2 P. R. daughters (2 A. R.)
6 P. R. sons (4 A. R.)
Langwater Country Flower
15106.3—790.4—A

LANGWATER STAR GAZER
23 P. R. daughters (23 A. R.)
20 P. R. sons (14 A. R.)
Florham Bella
16050.4—935.9—A
Star Gazer's Easter Rose
17911.0—859.6—AA
13559.4—675.1—FF
Former Class Leader

MAY ROSE OF WESTBROOK FARM
15530.0—757.1—BB
Former World's Record
Florham Diana
14500.4—868.2—A
Westbrook Ultra Rose
13131.7—622.0—GG
Former Class Leader

See our August 1 advertisement (page 254) for further details of Florham Diana, the grandam of Florham Dinah.

Federal Herd No. 93802 ***New Jersey State Herd No. 103***

FLORHAM FARM • Madison, New Jersey

MISS RUTH V. TWOMBLY, Owner **R. H. ALLEN, Manager**

Editorials...

Crossbreeding In June of this year, Ollie E. Reed, Chief of the Bureau of Dairy Industry, U. S. D. A., startled the dairymen of America by an article in Country Gentlemen on: "Is the Crossbred Dairy Cow on the Way?" The facts were based upon 37 head of crossbred cows. Almost immediately the dairy world took exception to these findings and articles appeared in many publications objecting to the findings.

Feeling that our breeders should have all the facts in this controversy, we have secured from Country Gentlemen, Hoard's Dairyman and Mr. Reed, copies of the articles printed. In this issue we present a reprint of Mr. Reed's original article and the reply by Hoard's Dairyman on: "Crossbreeding of Dairy Cattle. Is there value in crossbreeding dairy cattle? History says 'No!' Dairy Bureau officials indicate 'Yes!' In this article we seek out the facts and cast light on this vital breeding question."

The third article in this grouping is entitled: "Comments by M. H. Fohrman, Bureau of Dairy Industry, on the Article on Crossbreeding Dairy Cattle in Hoard's Dairyman, July 25, 1946." This is followed by an editorial in Hoard's Dairyman, September 10, entitled "Crossbreeding". We feel that in presenting all four of these articles in the same issue of the Journal, breeders will have the facts to date.

Argilla Dispersal The second greatest dispersal sale ever to have been held in the Guernsey breed took place on Monday, September 16, at Argilla Farm, Ipswich, Mass. S. M. Merrill offered his entire herd of 91 head that brought $212,500, or an average of $2335.16.

A new high for Guernseys was also established at public auction when Argilla Royal Philosopher, a three-year-old bull, was sold to Sumner Pingree, Flying Horse Farm, So. Hamilton, Mass., for $28,500. In 1919, Florham Leader, selling in the Second Combination Sale, set the price at $25,000 and has held that position for all these years. Now Flying Horse Farm owns the highest priced animal of the breed to have been sold at public auction.

The whole story of the sale will be given in detail in the October 15 issue.

The Biggest The Guernsey Breeders' Journal, considered the best publication of its type in the country, has just come out with the largest issue ever printed. The growth of the Journal, which is published by The American Guernsey Cattle Club, is in keeping with the overall growth of the Club and is a fine tribute to the Guernsey breeders, the Club and the staff that edits the Journal itself, as well as the men and women employed by the printer.

The issue to which we refer, that of September 15, has almost four times as many copies as the corresponding issue in 1933 and is still growing rapidly. Interesting to note is that the first Journal ever published came out on January 1, 1910, with 650 copies. The circulation climbed rapidly until it reached a peak of a little in excess of 7,000 on December 15, 1930, following which was a slight decline until 1933.

A few interesting facts in connection with the latest issue were gathered by the printer and show that, for the jumbo issue, over 19,000 pounds of paper were used, better than 200 pounds of ink, one and one half miles of stitching wire, and more half-tone cuts than the printer had time to count (360). And please do not think the printer closed his shop when this job was done—for the Journal is still growing and the job accomplished on the September 15 issue will be repeated again on October 1.—*The Peterborough Transcript*

MEMOIR

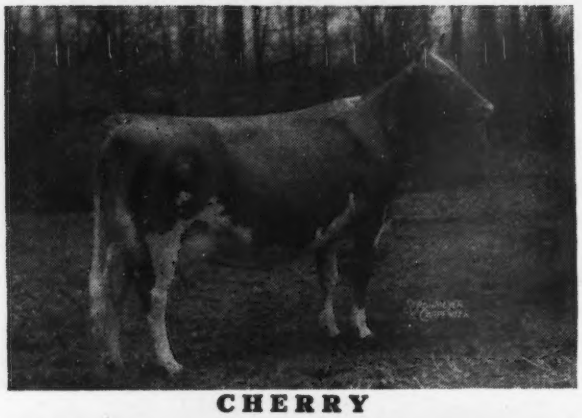

CHERRY

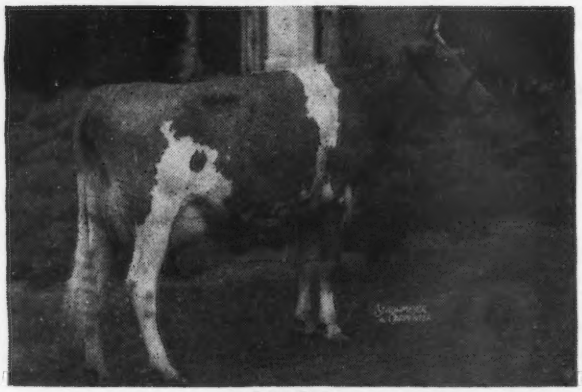

INCA

ETTY

Consigned to

Second Invitational Sale

October 11 - Trenton, New Jersey

Fairlawn Performer's Financier (selling)

Born: May 2, 1946

His seven nearest dams ave. 13943—745. A good type dairy calf with lots of quality.

His sire: FAIRLAWN MEMOIR'S PERFORMER
Fairlawn Peerless Actor
Coronation Memoir
11764.4—706.5—GG; 15493.1—875.5—B

His dam: FAIRLAWN CHERRY
11604.4—593.6—FF; 14437.9—712.1—AA.

1 A. R. Daughter, Fairlawn L. Finch, 14170.1–748.5—E. 2 daughters in our herd to be tested. She is by Green Meadow Hornet, 45 A. R. daughters. 4 over 800 lbs. fat. Her dam is by Imp. Financier of Myrtle Place and has 3 A. R. daughters.

This calf is worthy of heading a good herd.

Fairlawn F. P. Inca (selling)

Born: February 21, 1944; Fresh July 7, 1946.

On test Class G, milking up to 47 lbs. She is a double granddaughter of Green Meadow Peerless, 54 A R. daughters. 1 over 900, 3 over 800, 14 over 700.

Her sire: PHILLIPS FAIRLAWN PEERLESS, A. R.
10 A. R. daughters—3 over 600 as 2-yr.-olds. 2nd Prize, 3-yr.-old. National, 1941.

Her dam: FAIRLAWN PEERLESS ETTY

Sold N. J. State Sale, 1944 $2,000. 9215.2—558.2—G; 11240.7—618.3—DD.

Sire: Green Meadow Peerless

Dam: Quail Roost Valor's Betty
14233.6—679.2—AA; 2 A. R. daughters.

INCA comes from a good uddered family and will make a large record. She is worthy of your consideration.

See these two animals at the farm or at Trenton.

FAIRLAWN FARMS • Port Chester, New York

King Street—Just off the Parkway

S. L. KATZ, Proprietor — T. B. ACCREDITED . . . BANG'S ACCREDITED — M. G. SEATH, Manager

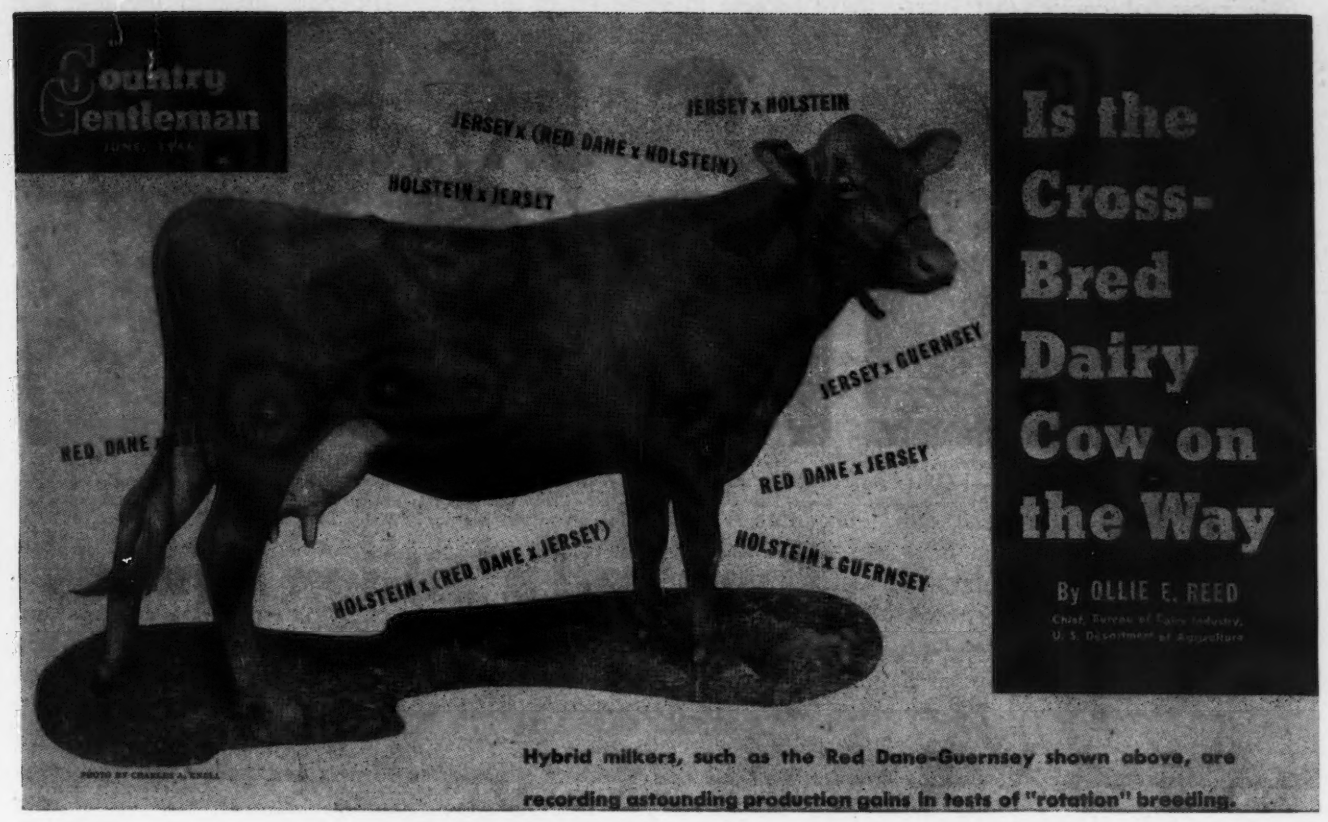

Hybrid milkers, such as the Red Dane-Guernsey shown above, are recording astounding production gains in tests of "rotation" breeding.

(Reprinted by special permission from the Country Gentleman, Copyright, 1946, by the Curtis Publishing Company)

How can we produce cows that yield more milk and butter fat? That question, which is one of the basic reasons for all Dairy Herd Improvement programs, naturally is everlastingly on the minds of all dairy scientists. It has troubled them particularly in recent times because our cows in general seem to have reached some sort of an upper limit. During 1944, the last year of record, the average output per cow in Dairy Herd Improvement Associations was 8296 pounds of milk and 336 of butter fat. Not bad . . . but that represents a gain of only 319 pounds of milk and 14 of butter fat for 10 years of work.

Pondering the disappointing slowness in raising the productive level of dairy herds in general by conventional breeding methods, the Bureau of Dairy Industry started in 1939 to try out some unconventional ones. Now, after seven years of experiment in a radically different type of breeding, we believe we have found at least the promise of a new and speedy method of producing fine dairy cows with higher, longer sustained production ability than their dams. The new system has brought substantial—almost phenomenal—gains in output in the test herds in the first generations, gains that would require many generations of careful breeding under traditional methods.

The evidence for this promise is being milked three times daily in the dairy barns at the Beltsville Research Center—37 head of a new kind of cow. To look at these animals you would not judge them as varying greatly from the average well bred dairy cow. Their colors might puzzle you a bit, and you might have quite a time trying to assign them to any well-known breed. Jerseys? Yes, some of them look like overlarge specimens of this breed. Holsteins? Certainly, some have a definite Holstein look. Guernseys? A bit of that, too. And some have a very peculiar reddish, almost purplish cast.

What counts is what a cow can deliver to the milk pail and on this score these strange cows perform along with the best. Starting at an average age of two years and two months, these 37 cows have produced on test an average of 13095 pounds of milk, with an average test of 4.62 per cent, and 599 pounds of butter fat. The foundation stock from which they come averaged 10416 pounds of 4.53 per cent milk, and 453 pounds of butter fat. We'll let those figures speak for themselves!

Yes, the cows are crossbreds—hybrids. Part of the increased production they demonstrate is believed to come from the "kick" of hybrid vigor, so often displayed by the first generation offspring from the crossing of two different pure strains. However, these hybrid cows are not just ordinary mixed-bloods that might result from the random joining of different breeds. Instead, they are the result of a carefully thought-out breeding system which utilizes progress made in proved sire breeding work, plus the extra "something" gained in cross-breeding.

We know, of course, that crossbreeding itself isn't new; in fact crossing, followed by long and systematic selection, has been the way in which new breeds have been developed. There was some crossbreeding work done early in the century in this country. But this past work was carried on with animals in which the level of milk production had not been clearly established, particularly the transmission level of the males. Thus, what we believe to be the most important factor in crossbreeding was missing.

The fact that we were getting ready to explore the crossbreeding field did not mean that we were disappointed with the results that had been obtained with our registered herds in which proved sires had been used. Quite the contrary. This new work was a logical outgrowth of the proved sire work and a possible means of further strengthening it. It was at the Beltsville dairy station in 1918 that the Bureau of Dairy Industry set out to prove the truth of the then newly developed "theory" that the continuous use of progeny-tested bulls could steadily increase the production potential of our dairy herds. The Holstein and Jersey herds established for the proved sire work at Beltsville are still operating, with no culling to influence averages. Since 1926 the Holsteins have increased their average level of production from 18936 pounds of milk and 672 pounds of butter fat per cow, to 22144 pounds of milk and 856 pounds of butter fat. The Jerseys have gone from 11564 pounds of milk and 632 pounds of butter fat to 14233 pounds of milk and 812 pounds of butter fat. Carrying on this type of Herd Improvement continues to be one of the major projects of the Bureau.

Our line of thought in establishing the crossbreeding experiment was something like this: There is some similarity between present pure bred cattle and the inbred strains of corn used in producing hybrid corn. After all, the closed herd book, with registered animals tracing their lineage in a breed back to a common ancestry, and with development of the breed by selection of "top" animals, means that pure breds in the United States have become to some extent inbred strains. Here was a possible source of hybrid vigor. However, there was more to it than that. M. H. Fohrman, head of the Bureau's division of breeding, feeding and management, drew up the specifications. From his long experience with proved sire work, he was was keenly aware of the need to have the right stuff in the genes of breeding stock to assure high-level performance in the offspring. He specified that all foundation stock, both cows and bulls, should be of known ability for high production, or should be able to transmit high production to their offspring. Each individual had to be able to meet high performance requirements.

Another highly important feature of the plan was for the continuous introduction of blood of different breeds into the succession of offspring by the use of sires of breeds other than that represented by the dam. We have called this "rotation" breeding. It may seem a bit complicated, but the full meaning will become clear as we describe the actual operations. And there was to be no culling of the offspring. All she-stuff calved in the breeding program was to be put on 365 days of three-times-a-day milkings to test production. We wanted to find out what the system would produce, right across the board.

Exceptional Sires Used

Four breeds were used: Holsteins, Jerseys, Guernseys and Red Danes. The latter breed may be an unfamiliar one to many. Red Danes originated in the Danish Islands, where dairying is a key industry, and where cow testing has been a regular procedure since early in the 19th century. The average yield of Red Danish that entered the herd books in 1931 was 12813 pounds of milk, testing 4.36 per cent fat, and 559 pounds of butter fat. The average of all Red Danish cows in 1930 was 7300 pounds of milk and 272 pounds of butter fat. In 1935, under Secretary Henry A. Wallace, the Department of Agriculture was carrying on a survey of superior germ plasm in plants and animals, and the Red Danes were one of the outstanding strains brought to our attention. Several bulls and 20 cows were imported.

The bulls used in the test were exceptionally good. The Red Dane bull, D-501, had been proved with a record of adding 1139 pounds of milk and 45 pounds of butter fat to the output of his daughters as compared to that of their dams. The Holstein sire first used, No. 966, was a Beltsville bred bull, and was proved on Holsteins. His proof was 31 daughters, producing 881 pounds of milk and 43 pounds of butter fat more than their dams. The Jersey sires were also proved and had excellent records. The cows in the foundation herd were somewhat above average but were not the best of their breed, by far.

The first crop of heifer calves were two-breed crosses—Jersey x Guernsey, Jersey x Holstein, Holstein x Jersey, Holstein x Guernsey, Holstein x Red Dane, Red Dane x Holstein, Red Dane x Jersey, and Red Dane x Guernsey. The first mentioned breed in such crosses indicates the sire. No reciprocal crosses were made with Guernseys because no proved sire of this breed was available.

How would these two-breed heifers turn out? We got the answer when they were put on test during their first lactation. They were barn fed on a regular producing ration of good alfalfa hay, corn silage, and a 16 per cent grain mixture, including some linseed oil meal and sugar beet pulp. They were fed well, but not forced. Because the pasture is variable at Beltsville, the test animals were kept in their stalls and turned out in the dry lot for exercise after milking. At the end of the tests we had 32 complete records. The two breeds had averaged an actual production of 12842 pounds of milk, testing 4.64 per cent butter fat, and 592 pounds of butter fat. The two breed hybrids had surpassed their dams by an average of 139 pounds of butter fat. Six of the two breeds with incomplete records were not included in the average, but their production to date has indicated that they will not change the herd's production level materially.

The first few crossbreds to be tested showed a surprising amount of what might be called "persistency" in milk flow, and this has continued to be an outstanding feature as more of the young cows have been introduced to

the milk pail. The average milk cow tends to rise quickly to a peak flow of milk after freshening, and then to taper off to a rather sharp decline midway in her lactation. These crossbreds however, are different. They quickly get into full flow and maintain a steady output almost to the end of a year's milking.

Their records show that in many cases their butter fat production per month varies less than 10 pounds from the high to low months. Take the persistency of X-28, a test cow chosen at random from my records. She is the offspring of a Holstein sire and a Guernsey dam and started on her first-calf milking record at the age of two years and three months. By her second month of lactation she was yielding 50-plus pounds of butter fat and then stepped up to 60 pounds; she maintained an output between 50 and 60 pounds through the 12 months. Her record was 14052 pounds of 4.63 per cent milk, and 651 pounds of butter fat. Translated into a mature equivalent basis, that is 18830 pounds of milk and 872 pounds of butter fat.

Not all of the two breeds are that good, of course, and a few are better. The extremes range from 9784 pounds of milk for X-1, a Jersey—Holstein, to 16949 pounds for X-22, a Red Dane—Holstein. Both records were made as two-year-olds. In butter fat the low cow was X-46, a Red Dane—Holstein, with 449 pounds, while the high was X-16, the product of a Holstein—Guernsey mating, with 683 pounds. Not one of the crossbred heifers could be accused of being a poor cow. With good pasture, they might have done better.

There is some evidence that two of the sires—old No. 966, the Holstein, and D-501, the Red Dane—transmitted a slight edge to their calves as compared to the Jersey sires used in the test.

However, the results definitely indicate that a proved sire has a fine opportunity to demonstrate the power of his genes in crossbreeding. No. 966's proof on his own breed was good enough—an increase of 881 pounds of milk and 43 pounds of butter fat. But his proof on his first 10 daughters by dams of other breeds was considerably better; 5274 pounds of milk and 220 pounds of butter fat over their dams! D-501 plussed his daughters from Red Dane cows with 1139 pounds of milk and 45 pounds of butter fat, but when put on other breeds the resulting daughters were better than their dams by 5374 pounds of milk and 193 pounds of butter fat. Compared to their dams, the great majority of the 32 two-breeds which completed tests were better producers. That was to be expected. However, the actual increase was about 20 per cent more than had been estimated. Hybrid vigor? We aren't positive at this stage of the game, but the production is there, just the same.

But now—what can you do with these cows of mixed blood, besides milking them? Can they be bred to produce high-powered heifer calves? Or does the inheritance of high production run out? We cannot give the final answers as yet, but information is being collected. The plan has been to mate the two-breed females to a proved sire of a *third* breed; in other words, to "rotate" the breeding with new injections of pure bred, proved sire blood in each succeeding generation. Thus, we now have Red Dane-Jersey cows that have been bred to a Holstein sire; Jersey-Holstein cows bred to a Red Dane; Red Dane-Holsteins bred to a Jersey sire, and so on around the circle.

We are just beginning to get results on these three-breed offspring—young cows that carry three-breed strains—but all of those strains inherited from high-performing dams and sires. To date only four of such three-breeds have completed 365-day milking tests. While this evidence is scanty, it certainly indicates that the "kick" is still there—in fact, there seems to be another addition of vigor. These four three-breeds calved at an average age of a year and 11 months. Their actual production for their first lactation has been 14837 pounds of milk and 645 pounds of butter fat. The average butter fat test has been 4.39 per cent. Four other triple-crossed cows are on test but haven't finished their year's milking. However, they are going strong and promise not to pull down the average. Perhaps most significant, all of the three-breeds are exceeding their two-breed dams in production.

Quick Production Increase

One of the cows in the experimental herd is an oddity even among these peculiar cows. She is a hybrid from a mating of hybrids. X-49, the cow in question, as a two-year-old, recorded 14082 pounds of milk and 658 pounds of butter fat. X-49 was sired by a crossbred bull, X-120, the son of old reliable D-501 and a pure bred Holstein dam. X-49's dam was X-11, a Holstein-Jersey.

Just to complete the total record of the crossbreds, the 32 two-breeds and five three-breeds have a combined first calf milking record of an average of 13095 pounds of milk, 4.62 per cent fat, and 599 pounds of butter fat. The outstanding result of the experiment to date is the quick increase in production—an overall lift of 30 per cent in butter fat per cow in the first generation. No other method of breeding has been able to consistently produce such a gain in such a short time.

There is some danger, of course, in drawing too sweeping and too hasty conclusions from the striking results of this one experiment. It should be emphasized that crossbreeding as carried out by the Beltsville dairy researchers has not been just a mixture of breeds—it was a careful mating of individuals of high production or production-transmitting ability, with "something extra" accruing from the joining of pure strains. The number of crossbreds produced and tested to date is large enough for good evidence in the two-breed crossings, but it is equally true that the same kind of results can logically be expected only when the foundation stock is as good as the cows and bulls we used.

The pattern for increasing output per dairy cow, which seems to have been demonstrated by this investigation—and which has been proved time and time again in the Beltsville registered herds—is the use of proved individuals. The evidence reiterates the fact that the use of production tested and progeny-tested animals is the basis of good breeding. It is a further indication of the need for progeny-testing pure bred dairy sires so that purchasers or users of such sires will have some production assur-

ance as well as assurance of purity of lineage.

Commercially, the possibility of this type of crossbreeding adds new emphasis to the production of proved sires as the force that keeps the "rotation" system of breeding going. They are as essential to such a system as pure inbred strains are to production of hybrid corn.

When combined with artificial insemination, the method may offer dairymen some interesting developments. Some dairymen in a position to raise replacement heifers in excess of their own needs might find that, by using various breeds of proved sires, available through artificial breeding associations, they could build a market for good crossbred calves. The dairyman who has built up a good herd of productive grade cows, but is barred from the herd books, might be able, through crossbreeding to proved sires, to raise the output per cow and thus increase the potential value of his surplus heifers. To the average dairyman, crossbreeding may provide a greater incentive, through larger and quicker results, for the use of proved sires. It may, we believe, point the way to cows that are able to raise our now almost stationary levels of output for the average dairy cow.

Crossbreeding of Dairy Cattle

Is there value in crossbreeding dairy cattle? History says "No!" Dairy Bureau officials indicate "Yes!" In this article we seek out the facts and cast light on this vital breeding question.

(Reprinted from Hoard's Dairyman July 25, 1946)

THE dairy world was stirred recently when the Bureau of Dairy Industry issued a progress report on their crossbreeding experiment with dairy cattle. The reaction by dairy cattle breeders varied. Immediately, some dairymen judged crossbreeding by the preliminary report, accepted all the statements made, and planned to crossbreed their cattle.

Most progressive dairymen, pure bred breeders, and college dairy specialists, raised questions which must be answered:

Has the government experment been conducted long enough to be conclusive?

Was the experiment carefully and scientifically conducted?

Were control or check groups of pure breds used?

Were feeding conditions of foundation dams comparable to feeding conditions of the crossbreds?

What results may be expected by crossing average grade cattle?

What happens when crossbreds are intermated?

If there is some gain in production, will it be worth while to discard pure breds or high grade cattle?

Are we going to overlook the poor results achieved by crossbreeding dairy cattle in the past 50 years?

To cast light on these questions and to evaluate the crossbreeding experiment, the following paragraphs are presented to our readers for careful consideration.

"Crossbreeding" and "Hybrid Vigor"

The government experiment was stimulated by the work that has been done with hybrid corn and the crossing of breeds of swine, poultry, and beef cattle. High yields of hybrid corn have resulted from hybrid vigor that developed after carefully selected inbred strains were crossed. Thousands of ears of corn were discarded before a few were selected for successful crossing. Even then, the increased vigor in corn due to hybridization results only in the first generation.

In all efforts to obtain "hybrid vigor" in livestock, scientists and breeders have faced the problem of getting *genetically pure* parent stock for their crosses.

U. S. D. A. Experiment

In order to accumulate research information on dairy cattle, the Bureau of Dairy Industry inaugurated a crossbreeding experiment at the Agricultural Research Center, Beltsville, Md., early in 1939. Here, under controlled conditions, the Bureau investigators planned to study the problem of crossbreeding dairy cattle. At this writing some indicative results are available and have been published. These have stimulated widespread comment and unwarranted preliminary enthusiasm.

Crossbreeding Plan

Holsteins, Jerseys, Guernseys, and Red Danes are being used in the Beltsville experiment. All the foundation females have records and all the sires are proved. By mating these proved sires to the foundation dams of known production it was hoped to produce crossbred offspring which would give research workers an opportunity to measure, if possible, any increase in production that might be attributed to "hybrid vigor."

The plan of the experiment calls for

crossing two breeds—a Holstein bull and a Jersey cow, for example—then mating the crossbred to a third sire, such as a Red Dane, to produce a three-breed cross. The resulting three-breed females in this case would then be mated to a Jersey sire in the second round of the three breeds involved.

Four different breeds are represented in the experiment, and an attempt has been made to keep all combinations in balance so far as numbers are concerned. No reciprocal crosses with Guernseys have been made because no proved sire was available to the research center. Only a few matings of Jerseys and Guernseys have been made because it was thought that these two breeds are similar in characteristics. With the Holstein, Jersey, and Red Dane breeds, the plan was to breed reciprocal crosses; but the mating of Holstein and Jersey bulls to Red Dane females was held up for a time in order to increase the size of the Red Dane herd. Some of the groups were upset by unbalanced sex ratios, but an attempt will be made to equalize them as much as possible.

All females are weighed and measurements are made periodically to obtain growth records. Their producing ability is determined in the first lactation period under environmental conditions which are as uniform as possible. All are milked three times a day for a 365-day lactation period and bred about four and one-half months after calving. They are barn fed during the first lactation because pastures vary with weather conditions at Beltsville and also because the beneficial effects of pasture grass would not come to all cows at the same stage of lactation. The cows are fastened in stall ties. If weather permits they are turned out on a dry lot for a short time after milking.

Results to Date

According to reports from Beltsville, no culling has been practiced in this experiment and the production of all females that have freshened has been recorded and averaged. Thirty-five females of the various two-breed combinations have completed production records.* The average of their 35 records is 9194 lbs. of milk and 420 lbs. of butter fat. The average test is 4.60 per cent. The average age at calving was two years, one month.

Of the 35 daughters, 31 gave more milk, 15 had a higher test, and 33 produced more fat than their dams. The extremes in milk production range from 6927 lbs. to 12000 lbs. In butter fat production, the low was 318 lbs. and the high 484 lbs. The *35 dams of these first crosses produced an average of 7234 lbs. of milk and 319 lbs. of butter fat.* Their average test was 4.7 per cent. There is some variation between crossbred groups in average production, but the numbers in each group are relatively small and a few additional animals might bring them more into line.

Defects of the Experiment

It will be noted that the daughters in this experiment produced 101 lbs. of fat more than their dams. This is one of the most misleading comparisons published in the Beltsville progress report. We have been informed by one of the Beltsville administrators that the foundation dams were *cull animals* from outlying station herds at Huntley, Mont.; Mandan, N. D.; Lewisburg, Tenn., and Columbia, S. C.

These foundation dams were so poor that they average only 319 lbs. of fat. At least 25 of the 35 dams were Holsteins or Jerseys and of similar breeding to that of the Beltsville Holstein and Jersey herds.

The highest records of all the animals in the Holstein herd at Beltsville averaged 606 lbs. of fat and the Jerseys 575 lbs. of fat. It has long been recognized that a poor animal in a good cow family will usually transmit to her offspring the level of production of her family inheritance rather than the level of production shown by her own records. It appears to us that the results of this experiment would be much more readily accepted if the foundation dams were of the same producing level as were the proved sires.

If it were impossible to select high producing foundation dams, then the plan of experiment should call for breeding low producing dams from good families of the same breed as the sire so that a direct comparison could be made between breeding *pure breds* at a given level and *crossbreeding* at the same level of production. We believe this specific flaw in the experiment is sufficient to cast a shadow over any of the results published thus far.

It is certain that a great share of the 101 lbs. fat difference between the dams' and their daughters' records can be attributed to the high transmitting ability of the proved sires used. We know, for example, that the 31 Holstein daughters of the Holstein sire averaged 537 lbs. of fat.

Feeding Question

In addition to the question that hangs over the origin and transmitting ability of the foundation dams in this experiment, we have been informed that the records made on the crossbred daughters were made under much better feeding and environmental conditions than provided most of the dams in the substation herds when they made their two-year-old records.

M. H. Fohrman, in charge of the Beltsville breeding experiment, reports that "By a careful analysis of the production evidenced in the ancestry of these foundation animals, the amount of increase by the daughters over their dams that could be expected was estimated. The actual increase, however, turned out to be approximately 20 per cent more than the estimated increase." He adds that this 20 per cent increase may be the result of "hybrid vigor."

It is difficult for us to understand how an accurate "estimate" could have been made. *First, the estimate was made without knowing the level of production that the dams would transmit to their daughters.* Admittedly the dams were low producers, but undoubtedly of somewhat higher inherited ability. *Second, no check was made with pure breds of the same level. Third, the difference in feeding conditions may have been responsible for all or part of the added 20 per cent.* Until these three factors are accounted for, we are not convinced that the added 20 per cent production increase was due to crossbreeding.

Three-Breed Crosses

The question now arises as to what may happen if the "two-cross hybrids" are mated to proved sires. Some three-breed crosses of this kind have already been made. Only six of these three-breed heifers have completed 365-day lactation records. The average of these six records is 10468 lbs. of milk and 463 lbs. of fat. The average test is 4.45 per cent. The average age at calving was two years. The six two-breed dams of the three-breed crosses averaged 9432 lbs. of milk and 422 lbs. of fat with an average test of 4.40 per cent.

Here it should be noted that the daughters produced 41 pounds more fat than their dams. How much of this increase that can be attributed to the sires is unknown because that information is lacking from the progress report. However, if all the sires used were as good as the Holstein, that had an *index* of 559 lbs. of fat, the above increase is not exceptional. The question as to what happens when "two-cross hybrids" are mated to pure bred proved sires remains unanswered at this writing.

One of the interesting characteristics shown by all of these crossbred animals is their persistency in milk production. The records show that in many cases the monthly butter fat production varies less than 10 pounds from the high to the low month. In our opinion this is a very significant observation on the part of the Beltsville investigators. We know that some families are noted for this persistency. This is a very desirable characteristic and it usually means larger records.

M. H. Fohrman, in discussing the research work, states: "It must be emphasized that production-proved foundation stock and production-proved sires were used almost entirely. Therefore, it can be said that results can be expected only where proved stock is used in making the crosses. This lends emphasis to the value of proved sires in breeding for milk and butter fat production."

Summary

In view of the success with crossbreeding in plants and with some breeds of livestock, it is desirable that research in crossbreeding with dairy cattle be conducted at experiment stations. The problem is so complex that 25 or more years of research may be needed before all questions can be answered and conclusion may be drawn. Most crossbreeding on livestock has been done with market or commercial animals and not with breeding animals. Experience has shown that crossbreds do not breed as true as their parents. It is possible, however, that a well planned, longtime experiment may show other results. Until considerably more research has been done and more conclusive information gathered, widespread crossbreeding should not be advocated.

In closing and in the light of the many questions that have been raised, we would emphasize again that this work be accepted for what it is—research. Crossbreeding has not been tested long enough to permit evaluation of its practical application to the dairy industry. It is extremely unfortunate that a progress report should be publicized, exploited, and presented in a misleading manner to farm readers. Much work remains to be done before we can recommend crossbreeding to our dairy farm readers.

---

*All records made in the experiment at Beltsville were made on three-times-a-day milking for 365 days. In order to discuss these records as they would be made under farm or D. H. I. A. conditions of twice-a-day milking for 305 days, we have standardized all records by multiplying by the factor .708. Thus, a 500-lb. fat, 3x-365-day Beltsville record becomes—for comparative purposes—a 350-lb. fat, normal D. H. I. A. record. All records in this article are converted to the 2x-305-day basis.

Comments by M. H. Fohrman

Bureau of Dairy Industry

On the Article on Crossbreeding Dairy Cattle in Hoard's Dairyman, July 25, 1946

THE article in the July 25 issue of Hoard's Dairyman on the crossbreeding of dairy cattle calls attention to so-called "defects of the experiment" and also accuses the Bureau of Dairy Industry of making misleading statements about the foundation cows and creating "unwarranted preliminary enthusiasm."

To correct these false impressions, we urge that all interested dairymen read our official report and judge for themselves. Anyone can get a copy free by writing to the Bureau of Dairy Industry, Washington 25, D. C., for BDIM-Inf-30, entitled "A Crossbreeding Experiment with Dairy Cattle."

The article also introduces a number of questions, which indicate that the author is opposed to crossbreeding on general principles, and states that the history of crossbreeding shows the practice has no value. The article questions whether the good results reported by the Bureau of Dairy Industry were based on a carefully and scientifically conducted experiment, but does not question whether the "history of crossbreeding" is based on a similar foundation.

We can overlook apparent prejudices, but in fairness to interested dairymen we cannot overlook the errors in the statistical calculations used in the Hoard's Dairyman article

to bolster the position assumed by the author.

If our first official report resulted in "unwarranted preliminary enthusiasm" that is a natural consequence for which the Bureau is in no way responsible. Our first official report was issued for publication May 13, at the time the Association of Agricultural Editors visited Beltsville to become acquainted with research programs at the Station. The report was made at that time in response to the urgent requests of the editors for information about the newest research under way. We complied with the request because we felt the editors were entitled to know what we had done in seven years of crossbreeding, and because most of the animals were still alive and could be seen in our herd.

Since this is a long-time experiment, we made no attempt to give a complete analysis of the results or to draw definite conclusions. In fact, we merely reported the production records of 32 two-breed heifers and four three-breed heifers and let the records speak for themselves.

From this report and from additional information obtained from us by interview and correspondence, Hoard's Dairyman has proceeded to give its readers a complete analysis of the experiment along with summary and conclusions. The additional information enabled the author of the article to base his discussion on 35 instead of 32 two-breed heifers and six instead of four three-breed heifers.

The records we reported for these crossbred animals were the actual records of production (not corrected) and they were made with three milkings a day for 365 days, with the first calves. Hoard's Dairyman took the liberty of reducing all records of the crossbred heifers to twice-a-day milking for 305 days, which is acceptable if anyone feels it is necessary to do so, but when records are used for comparative purposes it is common custom to also put them on a mature equivalent basis. This was not done and, consequently, in several places in his discussion the author has made unfair comparisons between first-calf records and mature records.

We prefer to report the production records of our experimental animals on the actual basis on which they are made in our herds, except when it is necessary to raise them to a mature basis to compare animals of different ages. The 35 two-breed heifers actually produced on the average 12986 pounds of milk and 593 pounds of fat in their first lactation periods, on three milkings daily for 365 days. As reported in the Honor List for 1945, there were 226 Holsteins on test as junior two-year-olds that year; they averaged 13833 pounds of milk and 492.9 pounds of fat. This is 100 pounds of fat in favor of the crossbred heifers. Even if the records of both the crossbreds and the Holsteins are reduced to two milkings daily for 305 days, there is still a big difference in favor of the crossbred heifers. The striking fact in our results so far is that 35 unselected animals should have achieved an actual production average of 593 pounds of fat with first calf. This remains high regardless of the dams from which they come.

In discussing "defects of the experiment" the author of the article mentions receiving information from one of the Beltsville administrators that the dams of the crossbred heifers were *cull animals*, and he attempts to show that because of the low production of the dams the high increase by the daughters was due largely to the quality of the proved sires used.

The term cull as mentioned in the interview was used in speaking of the appearance or type of some of these foundation cows and had no reference to their producing ability. The foundation dams (including Holsteins, Jerseys, Guernseys, and Red Danes) produced on the average 450 pounds of fat in their first-calf lactation periods when milked three times a day for 365 days. Cows of that class cannot be considered culls in any company. The author's calculation reduced this average to 319 pounds (two milkings a day for 305 days) which is still a good average for heifers in their first lactation. All cows in the dairy-herd-improvement associations average only 339 pounds, and this includes cows of all ages, of which only a part are first calvers.

The author of the article also mentions the average production of the registered cows at Beltsville, even though these records had no part in the experiment. He reduces the highest mature-equivalent records of these animals to an average of 606 pounds of fat for the Holsteins and 575 for the Jerseys. Even though the 35 crossbreds have only one record each, their mature-equivalent average would be 811 pounds of fat, which the author's method of calculation would reduce to 574 pounds. This still makes a favorable comparison between the crossbreds and the registered females, and one which the author overlooked since a single generation of crossbreds so nearly approaches the average of animals resulting from five or six crosses of proved sires.

The author makes another misleading comparison of the crossbred heifers and their dams in which he "is certain that a great share of the 101-pound fat difference between the dams and their daughters can be attributed to the high transmitting ability of the proved sires used." But he uses figures for only the Holstein sire, and those incorrectly, whereas the crossbred heifers were sired by five different bulls. None of the five has higher transmitting ability than this Holstein sire. If the author had corrected the 537-pound average for the 31 Holstein daughters of the Holstein sire to the first-calf basis, the average would have been 398. This is the figure that would be comparable to the 420-pound average of the crossbred heifers.

In discussing the feeding of these cattle it would be well to defer judgment on this point until our figures are ready. Cows at all of our stations are always fed adequately, and there are indications that the crossbreds are surprisingly efficient in the utilization of feed. The author's idea that differences in feeding may account for so much of the difference in production was developed without authentic information. Furthermore, some of the foundation cows were young when brought from the field stations, and they made their first-calf records at Beltsville under the same conditions as their crossbred progeny.

The article also questions the possibility of estimating what these cows should produce. The implication is that no amount of experience would

qualify one to make such estimates when dealing with cattle of known producing ability. Estimates, admittedly, are often erroneous, but we at least assemble all the known facts before we make our guesses.

In discussing the next step in the crossbreeding experiment, the author asks what will happen when the two-breed hybrids are mated to proved sires to produce three-breed hybrids. Six three-breed hybrids now have records averaging 654 pounds of fat, calving at two years of age; their two-breed dams averaged 596 pounds at the same age. The author reduced these records to two milkings a day for 305 days, making them 463 and 422 pounds, respectively. He is not sure how much of the 41-pound increase should be attributed to the Holstein sire, and he gives him an index of 559 pounds. This comparison is grossly misleading, since the figure 559 is based on mature-equivalent records. He failed to reduce this index so that it is comparable with the first-calf records of 463 and 422. On a first-calf basis the index would be about 414 pounds. So then the comparison becomes one of mating 422-pound dams to a 414-pound index sire and getting 463-pound daughters. Furthermore, this bull sired only one of the six three-breed hybrids and none of the other sires has a higher index.

Among the points we made in our official report, which the author omitted from his article, is the fact that this crossbreeding work has confirmed our faith in proved sires as a means of improving production in our dairy cattle. This we have demonstrated in our work with Holsteins and Jerseys. We also pointed out that crossbreeding, if practiced as we have outlined our experiment, would require the use of proved-for-production sires and that this offers another way for the progressive breeder of registered cattle to market the good germ plasm of his herd. Our plan does not call for the intermating of crossbred animals, but is based on the use of good proved sires of the various breeds in every mating. However, there is no need to conceal the fact that with service to good bulls available through artificial breeding, the possibilities for crossbreeding are not too far removed from the working dairymen.

We have made no recommendations for the use of promiscuous crossbreeding. The interest in the subject among the rank and file of dairymen is a symptom of dissatisfaction with the results they have obtained by other methods. This interest and enthusiasm of which the author complains was not prompted by reports from Beltsville, but is an indication that dairymen are seeking better methods of improving their cattle than the recommended practices. The Beltsville experiment is merely an effort to determine scientifically whether crossbreeding will prove beneficial in raising production in a dairy herd. The national average indicates a need for improvement.

Crossbreeding

(Editorial in Hoard's Dairyman, September 10, 1946)

In our issue of February 25, 1942, we published the following editorial:

It has been a practice of some dairy farmers to do some crossbreeding. Some of these men reasoned that by crossing cows producing large quantities of milk with a breed whose milk contains high percentages of fat, an unusual cow would be produced. That would be a fine idea if we would get the heavy flow of milk and the high test together in one animal. It is well-known this doesn't work out that way.

The general opinion about crossbreeding is that the first cross is successful but the second produces inferior progeny. No doubt there are many instances where crossbreeding the second generation has produced inferior cattle. This does not necessarily mean that if crossbreeding were done in the right way it would not produce better animals. The facts are we have very little definite information as to what crossbreeding will do when proper animals are mated.

To determine if there is opportunity to improve our dairy cattle by crossbreeding, the Bureau of Dairy Industry, United States Department of Agriculture, has established research in crossbreeding. The plan is to use nothing but proved bulls; that is, bulls with a sufficient number of daughters to reveal what production they transmit to their progeny. Some question the wisdom of such research, but it seems to us we should never be satisfied with our animals for there will always be opportunity to improve them. If we can establish, by crossbreeding, cows that will stand heavier feeding, that will be better reproducers, and produce milk for 10 or 12 years instead of five, which is now the average productive life of dairy cows, then the improvement will be quite equal to the cost.

It is a large undertaking, but the Bureau of Dairy Industry can afford to carry on such research and demonstration. Out of this work will not only come information on crossbreeding, but we venture the opinion that other valuable information on breeding livestock will be revealed. Many years will be required before we have any definite results, but this crossbreeding work will be watched with interest by all who desire to improve our national dairy herd.

We still hold the views expressed in the above editorial of some four years ago—that *research* in crossbreeding should be continued. We reproduce it because it was called to our attention in a recent letter from O. E. Reed, Chief of the Bureau of Dairy Industry.

Mr. Reed seems to think the article and editorial which appeared in our issue of July 25, 1946, comdemned the crossbreeding investigation at Beltsville. We did not condemn the cross-

breeding *investigations*, and so stated in our article and editorial, but we did object to the method of carrying on the work and to the way it was reported. Our objections may be briefly stated:

First: Proved bulls for high production were mated to cows of low production, but these low producing cows were from families of high production. It is well-known that a cow of low production from a good family is very likely to transmit to her progeny more fat than her own record indicates. No checks were made on the dams of the crossbreds to determine just what they did transmit to their progeny. When positive statements are made concerning the increased production due to crossbreeding, the *transmitting ability* to each dam of all the crossbreds should have been known.

Second: The crossbreds were fed differently than were their dams. We have been informed that the records made on the crossbreds were made under much better feeding and environmental conditions than were those of most of the dams in the substation herds.

Third: Although the Bureau officials state that proved sires were used, the public is led to believe that the major portion of the increase in production is due to crossbreeding. It seems to us that some of these low producing heifers should have been bred to bulls of their own breed to determine just what the production of their daughters would be. If the daughters of such matings did not show as comparable increase in production over their dams as the crossbreds, then there would be good reason to believe that crossbreeding was responsible for the higher production.

Wisconsin State Fair . . .

THE Wisconsin State Fair brought before a large and enthusiastic ringside, 128 head of Guernseys shown by 26 different exhibitors. There were four out-of-state and 22 Wisconsin exhibitors. The show was a bit short in number of animals shown compared with past state fairs, and county herds were discontinued, but the quality was very good.

The Wisconsin Fair in unique in some of their awards, namely, if an animal is bred in Wisconsin it is eligible for Wisconsin money even though shown by an out-of-state exhibitor. Also, animals with A. R. or D. H. I. A. records are eligible for production money, the amount being 25 per cent in addition to what the animal won in the open and Wisconsin class.

The Wisconsin Fair Board is to be congratulated on the attractive live stock catalogs published this year, as it was a fine souvenir of the fair and the Guernsey exhibitors are proud to have their names in it.

W. W. Fitzpatrick, manager of Quail Roost Farms, Rougemont, N. C., judged, and it is needless to say he performed the very difficult task in a most pleasing and satisfying way.

Three out-of-state exhibitors, which included Boulder Bridge Farm Company, Excelsior, Minn., Curtiss Candy Company, Chicago, Ill., and Charles E. Sorensen, Farmington, Mich., furnished the out-of-state competition.

The junior champion bull was Curtiss Candy Levity Hero, owned by Frank J. Mackey, Mukwonago. The senior and grand champion bull was Curtiss Candy Levity Heir, bred and owned by Curtiss Candy Company. "Heir" is sired by Green Meads Levity King and out of Pine Manor King's Destiny.

Green Meads Proud Gallant, owned by J. H. Rustman of Bassett, Wis., was awarded the champion Wisconsin bull ribbon. "Gallant" is sired by Langwater County Squire and out of Green Meads Queen Snowflake.

The bull classes were good and competition keen and all animals were well-trained and fitted. The female show was strong with all classes well-filled. The weak class of the show was that of senior yearlings.

The junior champion female, Boulder Bridge Tanager, was owned by Boulder Bridge Farm Company, Excelsior, Minn.

Senior and grand champion Wisconsin cow went to R-Lane Farm, Bassett, on their aged cow, Gordondale Iris. She was sired by the champion Wisconsin bull, Green Meads Proud Gallant, and out of Gordondale Bella.

The honor of being Premier Breeder and Exhibitor went to Curtiss Candy Company, Chicago, Ill.

A meeting of the directors of the Wisconsin G. B. A. was held following the judging at which time the final plans were completed for their State Sale to be held on October 26.

The exhibitors included: George F. Blahnik, Algoma; Stanley F. Blahnik, Algoma; Boulder Bridge Farm Co., Excelsior, Minn.; Curtiss Candy Co., Chicago, Ill.; George W. Harrison & Son, Fond du Lac; Frank J. Mackey, Mukwonago; Charles Maule, Dousman; Ray McFarland & Sons, Watertown; Florence C. McKerrow, Pewaukee; Helen J. McKerrow, Pewaukee; J. H. Rustman, R-Lane Farm, Bassett; Charles E. Sorensen, Farmington, Mich., and Homer & Chester Williams, Waukesha.

Following is a list of awards:

BULL CALF, 4 MONTHS AND UNDER 12
(16 in Class)

1, Cesor Luke's Prince, Charles E. Sorensen; 2, Curtiss Candy Heir Glenwood, Curtiss Candy Co.; 3, R. Lane's Custom-Built, J. H. Rustman; 4, R. Lane's Atomic, J. H. Rustman; 5, Curtiss Candy Levity Colonel, Curtiss Candy Co.

BULL, 1 YEAR AND UNDER 18 MONTHS
(5 in Class)

1, R. Lane's Blue Ribbon, J. H. Rustman; 2, Curtiss Candy Levity Drummer, Charles Maule; 3, Cesor Ellton's Majesty, Charles E. Sorensen; 4, R. Lane's Ringmaster, J. H. Rustman; 5, Boulder Bridge Victory, Boulder Bridge Farm Co.

BULL, 18 MONTHS AND UNDER 2 YEARS
(4 in Class)

1, Curtiss Candy Levity Hero, Frank J. Mackey; 2, Cesor Ellton's Count, Charles E. Sorensen; 3, Golden Elm Mead August,

George W. Harrison & Son; 4, Carnival G. Farm Prediction, George F. Blahnik.

BULL, 2 YEARS AND UNDER 3
(3 in Class)

1, Curtiss Candy Levity Heir, Curtiss Candy Co.; 3, Gordondale Proud Cadet, J. H. Rustman; 3, Fox's Frederic of Waukesha, Ray McFarland & Sons.

BULL, 3 YEARS AND OVER
(4 in Class)

1, Green Meads Proud Gallant, J. H. Rustman; 2, Boulder Bridge Tribute, Boulder Bridge Farm Co.; 3, Curtiss Candy C. Ansel, George W. Harrison & Son; 4, Boulder Bridge Prophet, Stanley F. Blahnik.

HEIFER CALF, 4 MONTHS AND UNDER 12
(24 in Class)

1, Curtiss Candy Levity Lotus, Curtiss Candy Co.; 2, Boulder Bridge Tercita, Boulder Bridge Farm Co.; 3, Cesor King's Jennie, Charles E. Sorensen; 4, Curtiss Candy Levity Mildred, Curtiss Candy Co.; 5, Wern's Grandee's Evangeline, Homer and Chester Williams.

HEIFER, 1 YEAR AND UNDER 18 MONTHS
(14 in Class)

1, Boulder Bridge Tanager, Boulder Bridge Farm Co.; 2, Boulder Bridge Tulip, Boulder Bridge Farm Co.; 3, Curtiss Candy Levity Destiny, Curtiss Candy Co.; 4, Cesor Golden Gem, Charles E. Sorensen; 5, Curtiss Candy Levity Dream, Curtiss Candy Co.

HEIFER, 18 MONTHS AND UNDER 2 YEARS
(12 in Class)

1, Curtiss Candy Levity Queen, Curtiss Candy Co.; 2, Gallant's Gracious, Florence C. McKerrow; 3, R. Lane's Snowflake, J. H. Rustman; 4, Boulder Bridge Sylph, Boulder Bridge Farm Co.; 5, Cesor Ellton's Elsie, Charles E. Sorensen.

COW, 2 YEARS AND UNDER 3
(14 in Class)

1, Curtiss Candy Levity Barbara, Curtiss Candy Co.; 2, R. Lane's Judy, J. H. Rustman; 3, Curtiss Candy Levity Audrey, Curtiss Candy Co.; 4, Boulder Bridge Rosette, Boulder Bridge Farm Co.; 5, R. Lane's Cherry-Rose, J. H. Rustman.

COW, 3 YEARS AND UNDER 4
(8 in Class)

1, Little Orchard Merry, Curtiss Candy Co.; 2, Boulder Bridge Quebec, Boulder Bridge Farm Co.; 3, Gordondale Serene, J. H. Rustman; 4, Cesor Maxim's Kitty, Charles E. Sorensen; 5, Hazel's Rexine of Cowham Farm, J. H. Rustman.

COW, 4 YEARS AND UNDER 5
(11 in Class)

1, St. James Duke's Bright Girl, Curtiss Candy Co.; 2, St. James Count's Verity, Curtiss Candy Co.; 3, Cesor Golden Olive, Charles E. Sorensen; 4, Boulder Bridge Panchito, Boulder Bridge Farm Co.; 5, General's Mitzie, Helen J. McKerrow.

COW, 5 YEARS AND OVER
(13 in Class)

1, Gordondale Iris, J. H. Rustman; 2, St. James Philosopher's Bluebell, J. H. Rustman; 3, Pansy's Patsy of Meadow Lane, Curtiss Candy Co.; 4, Gordondale Jalna, J. H. Rustman; 5, Gordondale Fayette, J. H. Rustman.

SENIOR AND GRAND CHAMPION BULL

Curtiss Candy Levity Heir, Curtiss Candy Co.

JUNIOR CHAMPION BULL

Curtiss Candy Levity Hero, Frank J. Mackey.

CHAMPION WISCONSIN BULL

Green Meads Proud Gallant, J. H. Rustman.

SENIOR AND GRAND CHAMPION FEMALE

Gordondale Iris, J. H. Rustman.

JUNIOR CHAMPION FEMALE

Boulder Bridge Tanager, Boulder Bridge Farm Co.

CHAMPION WISCONSIN FEMALE

Gordondale Iris, J. H. Rustman.

GET OF SIRE
(8 in Class)

1, Curtiss Candy Co. on get of Green Meads Levity King, showing Curtiss Candy Levity Audrey, Curtiss Candy Levity Hero, Curtiss Candy Levity Heir and Curtiss Candy Levity Barbara; 2, J. H. Rustman on get of Green Meads Proud Gallant, showing Gordondale Jalna, Gordondale Iris, Gordondale Fayette and Gordondale Anita; 3, Boulder Bridge Farm Co. on get of Valleywood Valiant Hero, showing Boulder Bridge Tribute, Boulder Bridge Quadrine, Boulder Bridge Rosette and Boulder Bridge Panchito; 4, J. H. Rustman on get of Green Meads Proud Gallant, showing R. Lane's Delight, R. Lane's Gallant Judy, R. Lane's Darling and R. Lane's Atomic; 5, Charles E. Sorensen on get of Cesor Ellton Maxim, showing Cesor Ellton's Count, Cesor Ellton's Elsie, Cesor Ellton's Loretta and Cesor Ellton's Gretchel.

PRODUCE OF DAM
(8 in Class)

1, Curtiss Candy Co. on produce of Pine Manor King's Destiny, showing Curtiss Candy Levity Heir and Curtiss Candy Levity Destiny; 2, Curtiss Candy Co. on produce of Sun Blest Farm's Lotus, showing Curtiss Candy Levity Hero and Curtiss Candy Levity Lotus; 3, J. H. Rustman, on produce of Gordondale Etta, showing Gordondale Proud Cadet and Gordondale Anita; 4, J. H. Rustman on produce of Judy of Wache Etcha, showing R. Lane's Judy and R. Lane's Gallant Judy.

BREEDER'S YOUNG HERD

1, Boulder Bridge Farm Co., showing Boulder Bridge Tercita, Boulder Bridge Thrill, Boulder Bridge Tulip, Boulder Bridge Tanager and Boulder Bridge Victory; 2, Curtiss Candy Co., showing Curtiss Candy Levity Lotus, Curtiss Candy Levity Mildred, Curtiss Candy Heir Glenwood, Curtiss Candy Levity Destiny and Curtiss Candy Levity Queen; 3, Charles E. Sorensen, showing Cesor Golden Gem, Cesor Kings Jennie, Cesor Ellton's Count, Cesor Ellton's Loretta and Cesor Ellton's Elsie; 4, J. H. Rustman, showing R. Lane's Darling, R. Lane's Gallant Judy, R. Lane's Lady Dawn, R. Lane's Minute Gem and R. Lane's Blue Ribbon; 5, George Harrison & Son, showing Golden Mead's Ansel Blossom, Golden Mead's Ansel's Claribel, Golden Elm Mead Ann, Golden Elm Mead Adeline and Golden Elm Mead August.

DAIRY HERD

1, J. H. Rustman, showing Gordondale Iris, Gordondale Jalna, St. James' Philosopher's Bluebell and Broadwater Brunella; 2, Curtiss Candy Co., showing Little Orchard Merry, Curtiss Candy Levity Barbara, St. James Duke's Bright Girl and St. James Count's Verity; 3, Boulder Bridge Farm Co., showing Boulder Bridge Quebec, Boulder Bridge Quadrine, Boulder Bridge Rosette and Boulder Bridge Panchito; 4, Charles E. Sorensen, showing Cesor Maxim's Irene, Cesor's Maxim's Resolution, Cesor's Golden Olive and Cesor's Maxim's Kitty; 5, George W. Harrison & Son, showing Spring Brook's Junie, Shogun's Augusta, Rita of Seymour and Spring Brook's Ione.

THREE BEST UDDERED COWS, ANY AGE

1, J. H. Rustman, showing Gordondale Iris, Broadwater Brunella and Gordondale Jalna; 2, Curtiss Candy Co., showing St. James' Count's Verity, Curtiss Candy Levity Barbara and Little Orchard Merry; 3, Boulder Bridge Farm Co., showing Boulder Bridge Panchito, Boulder Bridge Quebec and Boulder Bridge Rosette; 4, Charles E. Sorensen, showing Cesor's Golden Olive, Cesor's Maxim's Kitty and Cesor's Maxim's Resolution; 5, George W. Harrison & Son, showing Spring Brooks Lulubelle, Shogun's Augusta and Rita of Seymour.

Chat . . .

California breeders recently visiting Oregon and Washington were Leslie Kenney and his father of Winton, and Mr. & Mrs. W. A. Holmberg of Turlock. Both parties spent most of their time in Skagit County, Wash., where several hundred feet of film was taken to be shown at various meetings upon their return. Mr. Holmberg is a member of the executive board of the California Guernsey Cattle Club, Inc., and Mr. Kenney is president of the Merced County G. B. A.

Iowa State Fair . . .

THE 1946 State Fair made Guernsey history in Iowa. It was the largest Guernsey show ever held in the state and the 147 head shown outnumbered all other dairy breeds as well as any individual beef breed. The large number of Guernseys shown is indicative that the breed in on the march in a state where hogs, beef, horses and corn have reigned supreme for years.

There were 15 Iowa exhibitors and four out-of-state. The out-of-state exhibitors included R-Lane Farm, Basset, Wis.; Curtiss Candy Company, Chicago, Ill.; Ransom Farm, Homewood, Kan., and Frank J. Mackey, Mukwonago, Wis. Mr. Mackey showed only one animal.

The show was dominated by Curtiss Candy Farms good show string, in which they took the grand champion ribbons for the female classes, as well as seven first prizes. R-Lane won four firsts and Alvin Hitz & Son, Polk City, and Frank J. Mackey, one first in the individual classes. In the groups, Curtiss Candy Company took three blues and R-Lane one blue. Good competition in the various classes was given by the Iowa breeders.

Joe P. Eves of Chicago, Ill., ably performed the judging duties.

All classes were strong with the exception of the senior yearling heifer class and the two-year-old cow class.

The only criticism of the show was the lack of live stock catalogs. The mimeographed sheets provided were inadequate in numbers and in the information desired by the large ringside.

Curtiss Candy Company again repeated their winning with Curtiss Candy Levity Heir as the grand champion bull of the show. "Heir" was grand champion at Wisconsin and Illinois. He is by Green Meads Levity King and out of Pine Manor King's Destiny. The junior champion was Curtiss Candy Levity Hero, owned by Frank J. Mackey, Mukwonago, Wis., that won the same honors at Illinois and Wisconsin Fairs. "Hero" and "Heir" are half brothers, by their sire, while "Hero" is out of Sun-Blest Farms Lotus.

The junior champion female was the junior yearling heifer, Curtiss Candy Levity Dream, owned and bred by Curtiss Candy Company. "Dream" is a half-sister to the junior and grand champion bull out of McDonald Farms Grace.

The senior and grand champion female was St. James Count's Verity, owned by Curtiss Candy Company, that was also the grand champion at the Illinois State Fair. She is sired by St. James Prince's Count and out of St. James Philosopher's Vera.

A very attractive Guernsey booth was prepared by Bill Hitz, secretary of the Iowa G. B. A., where excellent advertising was conducted for the third Iowa State Sale.

The exhibitors included: Ronald Brown, Jesup; Crane Creek Guernsey Farm, Muscatine; Roy Crawford, Jesup; Curtiss Candy Co., Chicago, Ill.; Des Moines Drug Co., Clive; Alvin Hitz & Son, Polk City; Hitz & Reese, Polk City; Iowagold Guernsey Farm, Woodward; Frank J. Mackey, Mukwonago, Wis.; Lowell Onstott, Indianola; Richard Ostendorf, Fort Dodge; R. H. Petersen, Clive; Ransom Farm, Homewood, Kans.; R-Lane Farm, Bassett, Wis.; Bob Smith, State Center, and Rodney Woodruff, Indianola.

Following is a list of awards:

BULL CALF, 4 MONTHS AND UNDER 12
(18 in Class)

1, R. Lane's Custom-Built, R. Lane Farm; 2, Curtiss Candy Levity Colonel, Curtiss Candy Co.; 3, Curtiss Candy Heir Glenwood, Curtiss Candy Co.; 4, Rosebud Farm Chum, Alvin W. Hitz & Son; 5, Curtiss Candy Levity Foxey, Curtiss Candy Co.

BULL, 1 YEAR AND UNDER 18 MONTHS
(5 in Class)

1, Boulder Bridge Footprint, Alvin W. Hitz & Son; 2, R. Lane's Ringmaster, R-Lane Farm; 3, R. Lane's Blue Ribbon, R-Lane Farm; 4, Stephenstead's Champion, Crane Creek Guernsey Farm; 5, Crawford's Farm Dick, Roland Brown.

BULL, 18 MONTHS AND UNDER 2 YEARS
(2 in Class)

1, Curtiss Candy Levity Hero, Frank J. Mackey; 2, Boulder Bridge King's Sun Ray, Hitz & Reese.

BULL, 2 YEARS AND UNDER 3
(4 in Class)

1, Curtiss Candy Levity Heir, Curtiss Candy Co.; 2, Gordondale Proud Cadet, R-Lane Farm; 3, Caroler's Traveler, R. H. Petersen; 4, Pine Grove's Glory Boy, Lowell Onstott.

BULL, 3 YEARS AND OVER
(5 in Class)

1, Green Meads Proud Gallant, R-Lane Farm; 2, Ransom Fidget's Fireman, Ransom Farm; 3, L. D. Park Lane, Roy Crawford; 4, Ransom Mary Ann's Master, Ransom Farm; 5, Pleasant Valley Eminent, Crane Creek Guernsey Farm.

HEIFER CALF, 4 MONTHS AND UNDER 12
(24 in Class)

1, R. Lane's Darling, R-Lane Farm; 2, Curtiss Candy Levity Mildred, Curtiss Candy Co.; 3, Entry; 4, Curtiss Candy Levity Lotus, Curtiss Candy Co.; 5, R. Lane's Gallant Judy, R-Lane Farm.

HEIFER, 1 YEAR AND UNDER 18 MONTHS
(12 in Class)

1, Curtiss Candy Levity Dream, Curtiss Candy Co.; 2, Curtiss Candy Levity Destiny, Curtiss Candy Co.; 3, R. Lane's Lady Dawn, R-Lane Farm; 4, Rosebud Farm Honesty, Alvin W. Hitz & Son; 5, Crawford's Farm Daintie, Roy Crawford.

HEIFER, 18 MONTHS AND UNDER 2 YEARS
(14 in Class)

1, R. Lane's Snowflake, R-Lane Farm; 2, Moss Hill Daisy, Bob Smith; 3, Curtiss Candy Levity Queen, Curtiss Candy Co.; 4, Rosedale Rosita, Richard Ostendorf; 5, Iowagold Ardelle, Iowagold Guernsey Farm.

COW, 2 YEARS AND UNDER 3

1, Curtiss Candy Levity Barbara, Curtiss Candy Co.; 2, Curtiss Candy Levity Audrey, Curtiss Candy Co.; 3, R. Lane's Judy, R-Lane Farm; 4, Rosebud Farm Keepsake, Alvin W. Hitz & Son; 5, Gordondale Topaz, R-Lane Farm.

COW, 3 YEARS AND UNDER 4

1, Little Orchard Merry, Curtiss Candy Co.; 2, Gordondale Serene, R-Lane Farm; 3, Hazel's Rexine of Cowham Farm, R-Lane Farm; 4, Cesor Golden Barbara, Iowagold Guernsey Farm; 5, Nook-dale Sweet Adeline, Des Moines Drug Co.

COW, 4 YEARS AND UNDER 5

1, St. James Count's Verity, Curtiss Candy Co.; 2, St. James Duke's Bright Girl

Champions at Wisconsin and Iowa

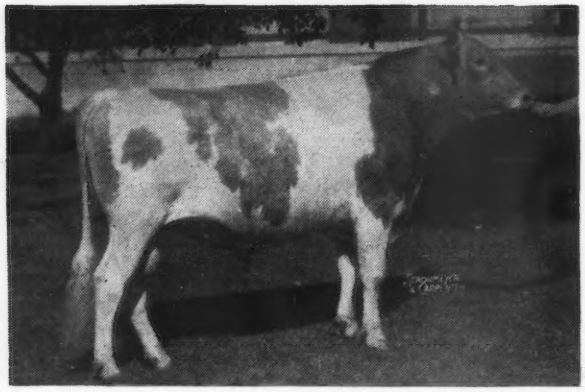

Curtiss Candy Levity Heir, senior and grand champion bull at Iowa and Wisconsin State Fairs, owned by Curtiss Candy Company, Chicago, Ill.

Gordon Iris, senior and grand champion female at Wisconsin State Fair, owned by J. H. Rustman, Bassett, Wis.

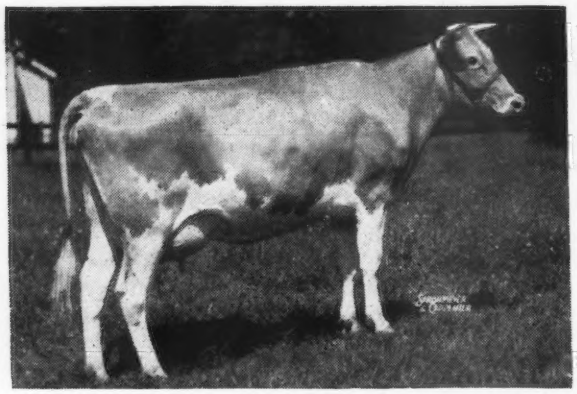

St. James Count's Verity, senior and grand champion at Iowa State Fair, owned by the Curtiss Candy Company, Chicago, Ill.

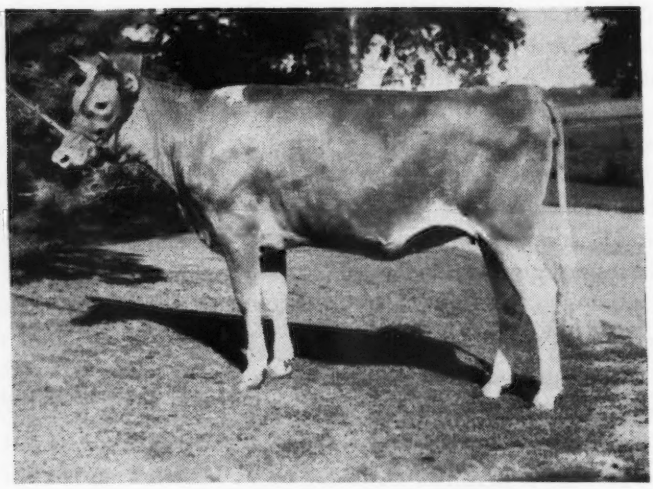

Boulder Bridge Tanager, junior champion female at Wisconsin State Fair, owned by the Boulder Bridge Farm Company, Excelsior, Minn.

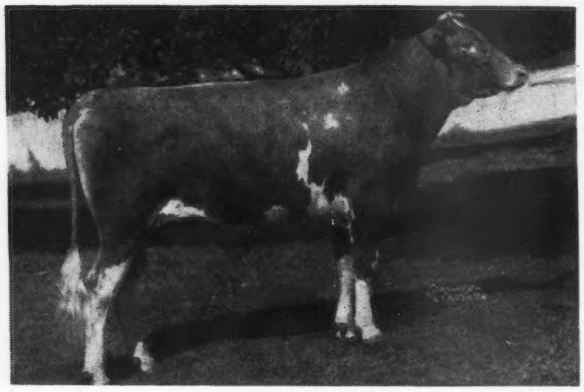

Curtiss Candy Levity Hero, junior champion bull at both Iowa and Wisconsin State Fairs, owned by Frank J. Mackey, Mukwonago, Wis.

Curtiss Candy Co.; 3, Rose of Woodruff Farm, Rodney Woodruff; 4, Gordondale Anita, R-Lane Farm; 5, Ransom Alma's Adele, Ransom Farm.

COW, 5 YEARS AND OVER

1, Pansy's Patsy of Meadow Lane, Curtiss Candy Co.; 2, Broadwater Brunella, R-Lane Farm; 3, St. James Philosopher's Bluebell, R-Lane Farm; 4, Gordondale Jalna, R-Lane Farm; 5, Nook-dale Elsie, Des Moines Drug Co.

SENIOR AND GRAND CHAMPION BULL

Curtiss Candy Levity Heir, Curtiss Candy Co.

JUNIOR CHAMPION BULL

Curtiss Candy Levity Hero, Frank J. Mackey.

SENIOR AND GRAND CHAMPION FEMALE

St. James Count's Verity, Curtiss Candy Co.

JUNIOR CHAMPION FEMALE

Curtiss Candy Levity Dream, Curtiss Candy Co.

GET OF SIRE

1, R-Lane Farm on get of Green Meads Proud Gallant, showing Gordondale Jalna, Gordondale Iris, Gordondale Fayette and Gordondale Anita; 2, Curtiss Candy Company on get of Green Meads Levity King, showing Curtiss Candy Levity Hero, Curtiss Candy Levity Heir, Curtiss Candy Levity Audrey and Curtiss Candy Levity Barbara; 3, Alvin Hitz & Son on get of Rosebud Hero's Reminder, showing Rosebud Farm Keepsake, Rosebud Farm Sheila, Rosebud Farm Honesty and Rosebud Farm Fancy; 4, Woodruff Farm on get of Boulder Bridge Aristocrat, showing Dora of Woodruff Farm, Doris of Woodruff Farm, Lois of Woodruff Farm and Rose of Woodruff Farm; 5, Iowagold Farm on get of Pine Manor Career, showing Iowagold Adella, Iowagold

Alberta, Iowagold Ardelle and Iowagold Bellona.

PRODUCE OF DAM

1, Curtiss Candy Co. on produce of Pine Manor King's Destiny, showing Curtiss Candy Levity Heir and Curtiss Candy Levity Destiny; 2, R-Lane Farm on produce of Gordondale Etta, showing Gordondale Proud Cadet and Gordondale Anita; 3, Curtiss Candy Co. on produce of Sunblest Farm's Lotus, showing Curtiss Candy Levity Hero and Curtiss Candy Levity Lotus; 4, R-Lane Farm on produce of Judy of Wache Etcha, showing R. Lane's Judy and R. Lane's Gallant Judy; 5, Rosebud Farm on produce of Rosebud's Carriet Ann, showing Rosebud Pride of Faith and Rosebud Ruth Ann.

DAIRY HERD

1, Curtiss Candy Company, showing Little Orchard Merry, Curtiss Candy Levity Barbara, St. James Count's Verity and Pansy's Patsy of Meadow Lane; 2, R-Lane Farm, showing Gordondale Iris, Gordondale Jalna, St. James Philosopher's Bluebell and Broadwater Brunella; 3, Alvin Hitz & Son, showing Rosebud Pride of Faith, Katy's Janette of Smithdale, Rosebud Ruth Ann and Rosebud Farm Keepsake; 4, Iowagold Guernsey Farm, showing Jean of Iowagold, Iowagold Adella, Iowagold Alberta and Cesor Golden Barbara; 5, Ransom Farm, showing Ransom Gem Gracie, Ransom Alma's Adele, Ransom Alta's Arta and Ransom Fidget's Faye.

BEST THREE FEMALES

1, Curtiss Candy Company, showing Curtiss Candy Levity Dream, Curtiss Candy Levity Audrey and Curtiss Candy Levity Barbara; 2, Alvin Hitz & Son showing Rosebud Farm Sheila, Rosebud Keepsake and Rosebud Pride of Faith; 3, R-Lane Farm, showing R. Lane's Judy, R. Lane's Lady Dawn and R. Lane's Darling; 4, Ransom Farm, showing Ransom Alma's Adele, Ransom Alta's Arta and Ransom Gem Gracie; 5, Woodruff Farm, showing Rose of Woodruff Farm, Lois of Woodruff Farm and Doris of Woodruff Farm.

BEST UDDERED COW ANY AGE

1, St. James Count's Verity, Curtiss Candy Co.; 2, Broadwater Brunella, R-Lane Farm; 3, Pansy's Patsy of Meadow Lane, Curtiss Candy Co.; 4, R. Lane Judy, R-Lane Farm; 5, Rose of Woodruff Farm, Woodruff Farm.

Ohio State Fair . . .

THE 92nd renewal of the Ohio State Fair at Columbus brought out what was said to be the best and finest Guernsey exhibit in the history of that show. Altogether 213 head paraded before Judge Clarence Sheridan of Fond du Lac, Wis., before a packed arena on Wednesday, August 28. The Columbus show differed from most of the Mid-West shows in that it consisted mostly of Ohio herds with a few eastern herds venturing that far West of the Alleghenies and a few herds that had made or would make other major fairs in the Mid-Western circuit.

H. F. Krimendahl, owner of Sun-Blest Farms, Celina, was happy with his grand champion cow, Marimack's Princess May, daughter of Langwater Columbus, with 521.1 lbs. of fat in class G, quite a dairy cow with a lot of dairy character and quality. Aside from this award and from a couple of good firsts that accrued to the short string of Mayflower Farm, Cadiz, Ohio, the show was largely a field day for two eminently successful farmer-dairymen breeders—the McKitrick family of Columbus and the Mistr Brothers of Richmond, Va. Sixteen firsts in the open classes were divided between nine breeders of which the Mistrs took four, the McKitricks three, Mayflower Farms and H. F. Krimendahl, two, and Gaylord, Miller, Sorensen, Elm Echo and Darke County Children's Home one each. Beyond this, in the groups, the McKitricks took four and Cesor Farms one. It was a healthy, good, interesting and an inspiring show from every angle.

Altogether, 44 different breeders placed animals in the money, which possibly reflects the rather unusual premium list offered by the Fair. Whereas some states offer special money for state-owned herds, Ohio makes it an open show but offers monies way down the line to encourage the exhibition of cows in milk and to encourage both the local farmer-breeders and the 4-H Club members. From 16 to 40 money prizes are offered in some of the classes. We wonder if this premium list is a reflection on the fact that an old showman, well-acquainted with what the score is—Paul Jackson—is the member of the Fair Board in charge of the dairy show. Mr. Jackson has consulted freely with the organizations of the various breeds in Ohio and with persons generally who have had experience in showing throughout the years. The total offered in each of the three main breeds of dairy cattle is $3,000.

No one got greater satisfaction than Dr. John McKitrick and his father and his son. The last Ohio State Fair, which was held in 1941, saw their herd sire, Langwater Chum, made the grand champion. This year, his son, Welcome-In Cavalier, was first prize two-year-old senior and grand champion, while his daughter, Sun-Blest Farms Lass, was the first prize two-year-old and reserve grand champion female. This cow also won the beautiful trophy offered by the Ohio G. B. A. for the best two-year-old bred by an Ohio exhibitor. This year the trophy took the form of the Model Guernsey cow mounted on a pedestal which bore an engraving of the award and which also served as a stand containing a useful fountain pen. Incidentally, this two-year-old had been sold in dam to Mr. Krimendahl and consigned by him to the last year's Ohio Classic and there purchased back by the McKitricks. Several animals both from the Classic and from the Ohio Heifer Sale did very well.

The exhibitors included: Arthur C. Burns & Son, Milford Center; C. S. Campbell, Cambridge; Darke County Children's Home, Greenville; Elm Echo Farm, Columbus; Gaylord Guernsey Farms, Oklahoma City, Okla.; Irvin Gebhart, Germantown; Arthur Hansen, Bellevue; Burton Honsberger, Sycamore; H. F. Krimendahl, Celina; G. W. Low, Marysville; Mayflower Farm, Cable; W. W. McKitrick & Son, Columbus; Raymond F. Miller & Sons, Groveport; A. Mistr & Sons, Richmond, Va.; Robert Y. Moffat, Grayce Farms, Dalton, Pa.; J. J. Morgan, Canandaigua, N. Y.; W. H., Charles & O. W. Ostermeier, Midland, and Charles E. Sorensen, Farmington, Mich.

Following is a list of awards:

Bull, 4 Years and Over
(10 Shown)

1, Argilla Bell Boy, Gaylord Guernsey Farms; 2, Welcome-In Chadron, Arthur C. Burns & Son; 3, Blakeford Argo, Arthur Hansen; 4, Midview's Ivanhoe, A. Mistr & Sons; 5, Langwater Esquire, H. F. Krimendahl.

Bull, 3 Years and Under 4
(2 Shown)

1, Prince Le Rose, Raymond F. Miller & Sons; 2, Wilma's Cadeau of Ridgedale, C. S. Campbell.

Bull, 2 Years and Under 3
(7 Shown)

1, Welcome-In Cavalier, W. W. McKitrick & Son; 2, Windwood Chief Challenger, J. J. Morgan; 3, Raemelton Levity Quartermaster, W. H. Ostermeier; 4, Gaylord Squire's Jubilant, Gaylord Guernsey Farms; 5, Raemelton Levity Dauntless, Burton Honsberger.

Bull, 18 Months and Under 2 Years
(7 Shown)

1, Cesor Ellton's Count, Charles E. Sorensen; 2, Welcome-In Parnell, W. W. McKitrick & Son; 3, Grayce Farms First Man, Grayce Farms; 4, Woodacres Royal Prediction, Elm Echo Farm; 5, Foremost Royal Valor 12th, A. Mistr & Sons.

Bull, 1 Year and Under 18 Months
(12 Shown)

1, Midview's Charmer's Champion, A. Mistr & Sons; 2, Cesor Ellton's Majesty, Charles E. Sorensen; 3, Welcome In Forward, W. W. McKitrick & Son; 4, Grayce Farms Fairy's Star, Grayce Farms; 5, Gaylord's Squire's Regent, Gaylord Guernsey Farm.

Bull Calf
(13 Shown)

1, Midview Charmer's Reveller, A. Mistr & Sons; 2, Cesor Luke's Prince, Charles E. Sorensen; 3, Welcome In Berrian, W. W. McKitrick & Son; 4, Sun-Blest Farms Shark, H. F. Krimendahl; 5, Entry (B. R.), G. W. Low.

Cow, 5 Years and Over
(14 Shown)

1, Marimack's Princess May, H. F. Krimendahl; 2, Lady Buttercup's Penitent, W. W. McKitrick & Son; 3, Diamond Acres Mabel, Irvin Gebhart; 4, King's Millie of Bolton, Grayce Farms; 5, Rock Creek Royal Susette, W. W. McKitrick & Son.

Cow, 5 Years and Over
(Production Record)

1, Marimack's Princess May, H. F. Krimendahl; 2, Lady Buttercup's Penitent, W. W. McKitrick & Son; 3, King's Millie of Bolton, Grayce Farms; 4, Rock Creek Royal Susette, W. W. McKitrick & Son; 5, Ben's Fashion Rosebloom, Arthur Han-

Cow, 4 Years and Under 5
(12 Shown)

1, Nelly of Boyd Creek, Darke County Children's Home; 2, Cesor Golden Olive, Charles E. Sorensen; 3, Bethany Wistar's Hollara, W. W. McKitrick & Son; 4, Gaylord's Husky's Darling, Gaylord Guernsey Farms; 5, Aigler Farm Lady Marie, Arthur Hansen.

Cow, 4 Years and Under 5
(Production Record)

1, Fairlawn L. First Light, Elm Echo Farm; 2, Bethany Wistar's Hollara, W. W. McKitrick & Son; 3, Aigler Farm Lady Marie, Arthur Hansen; 4, Gray Haven Prince's Bonnie, Arthur Hansen; 5, Millcreek's Linda, G. W. Low.

Cow, 3 Years and Under 4
(21 Shown)

1, Mayflower's Peoria, Mayflower Farm; 2, Midview Majesty's Helen, A. Mistr & Sons; 3, Midview Chieftain's Dot, A. Mistr & Sons; 4, Emerald Triumphant Bernadine, W. H. Ostermeier; 5, Gray Haven Courageous Ruthia, Arthur Hansen.

Cow, 3 Years and Under 4
(Production Record)

1, Midview Majesty's Helen, A. Mistr & Sons; 2, Midview Chieftain's Dot, A. Mistr & Sons; 3, Emerald Triumphant Bernadine, W. H. Ostermeier; 4, Gray Haven Courageous Ruthia, Arthur Hansen; 5, Sun Blest Farms Princess, H. F. Krimendahl.

Cow, 2 Years and Under 3
(19 Shown)

1, Sun Blest Farms Lass, W. W. McKitrick; 2, Cesor Maxim's Resolution, Charles E. Sorensen; 3, Midview Charmer's Queen, A. Mistr & Sons; 4, Emerald Triumphant Ilene, W. H. Ostermeier; 5, Cesor Maxim's Irene, Charles E. Sorensen.

Heifer, 18 Months and Under 2 Years
(25 Shown)

1, Modesty's Betty of Glenview, Mayflower Farm; 2, Gray Haven Argo's Ruby, Arthur Hansen; 3, Cesor Ellton's Elsie, Charles E. Sorensen; 4, Midland Beauty, Charles Ostermeier; 5, Welcome-In Salla, W. W. McKitrick & Son.

Heifer, 1 Year and Under 18 Months
(36 Shown)

1, Welcome In Chum's Susana, W. W. McKitrick & Sons; 2, Cesor Golden Gem, Charles E. Sorensen; 3, Mayflower's Priscilla Ann, Mayflower Farm; 4, Midview Charmer's Helen, A. Mistr & Son; 5, Cesor Ellton's Gretchel, Charles E. Sorensen.

Heifer Calf
(35 Shown)

1, Midview Charmer's Phoebe, A. Mistr & Sons; 2, Cesor King's Jennie, Charles E. Sorensen; 3, Daisy May of Elm Echo, Elm Echo Farm; 4, Welcome In Advancer's Beatrice, W. W. McKitrick; 5, Entry.

Senior and Grand Champion Bull
Welcome-In Cavalier, W. W. McKitrick & Son.

Reserve Senior and Grand Champion Bull
Argilla Bell Boy, Gaylord Guernsey Farms.

Junior Champion Bull
Cesor Ellton's Count, Charles E. Sorensen.

Reserve Junior Champion Bull
Midview Charmer's Reveller, A. Mistr & Sons.

Senior and Grand Champion Female
Marimack's Princess May, H. F. Krimendahl.

Reserve Senior and Grand Champion Female
Sun Blest Farms Lass, W. W. McKitrick & Son.

Junior Champion Female
Modesty's Betty of Glenview, Mayflower Farm.

Reserve Junior Champion Female
Welcome In Chum's Susana, W. W. McKitrick & Son.

Senior Get of Sire
(8 Shown)

1, W. W. McKitrick on get of Langwater Chum, showing Welcome-In Cavalier, Welcome-In Chardon, Sun Blest Farms Lass and Welcome In Chum's Susana; 2, R. Y. Moffat on get of Bolton's Sybarite King, showing King's Millie of Bolton, King's Valeria of Bolton, King's Vannie of Bolton and King's Sunflower of Bolton; 3, W. H. Ostermeier on get of Raemelton Triumph Success, showing Emerald Triumphant Bernadine, Emerald Triumphant Adeline, Emerald Triumphant Pauline and Emerald Triumphant Ilene; 4, G. W. Low on get of Welcome-In Royal, showing Millcreek's Linda, Millcreek's Rosemary, Millcreek's Ramona and Millcreek's Rosebud; 5, Gaylord Guernsey Farms on get of Langwater County Squire, showing Gaylord's Squire's Regent, Gaylord's Squire's Honor, Gaylord's Golden Elaine and Gaylord's Beautiful Princess.

Junior Get of Sire (Under 2 Years)
(10 Shown)

1, W. W. McKitrick on get of Langwater Forward, showing Welcome In Parnell, Welcome In Forward, Welcome In Forward's Clarabell and Welcome-In Salla; 2, Charles E. Sorensen on get of Cesor Ellton Maxim, showing Cesor Ellton's Count, Cesor Ellton's Elsie, Cesor Ellton's Gretchel and Cesor Ellton's Loretta; 3, Arthur Hansen on get of Blakeford Argo, showing Gray Haven Argo's Ruby, Gray Haven Argo's Beauty, Gray Haven Argo's Ruthia and Entry; 4, A. Mistr and Sons on get of Langwater Charmer, showing Midview Charmer's Reveller, Midview Charmer's Helena, Mid-

view Charmer's Phoebe and Midview's Charmer's Champion; 5, W. H. Ostermeier on get of Raemelton Triumph Success, showing Midland Beauty, Emerald Triumphant Pauline, Emerald Triumphant Maize and Emerald Triumphant Thelma.

PRODUCE OF DAM

(12 Shown)

1, W. W. McKitrick on produce of Welcome-In Lorene, showing Welcome-In Chadron and Welcome-In Cavalier; 2, Irwin Gebhart on produce of Buddy's Mabel's Delight, showing Diamond Acres Mabel and Diamond Acres Spot; 3, W. H. Ostermeier on produce of Mt. Logan F. Marleen, showing Emerald Triumphant Adeline and Emerald Triumphant Ilene; 4, G. W. Low on produce of Peerless Daisy of Cedar Lane, showing Millcreek's Linda and Millcreek's Rosemary; 5, A. Mistr & Sons on produce of Midview's Emma, showing Midview Charmer's Queen and Midview's Charmer's Champion.

DAIRY HERD

(7 Shown)

1, W. W. McKitrick, showing Sun Blest Farms Lass, Bethany Wistar's Hollara, Rock Creek Royal Susette and Lady Buttercup's Penitent; 2, Charles E. Sorensen, showing Cesor Maxim's Irene, Cesor Maxim's Resolution, Cesor Golden Olive and Cesor Maxim's Kitty; 3, Elm Echo Farm, showing Lockshello's Royal Jewel, Fairlawn L. First Light, Ella Pilot of Elm Echo and Patty Marie of Elm Echo; 4, Gaylord Guernsey Farms, showing Gaylord's Bequest of Fortune, Gaylord's Husky's Darling, Gaylord's Golden Elaine and Gaylord's Beautiful Princess; 5, A. Mistr & Sons, showing Midview Charmer's Eve, Midview Majesty's Helen, Midview Chieftain's Dot and Midview's Charmer's Queen.

YEARLING HERD

(10 Shown)

1, Charles E. Sorensen, showing Cesor Ellton's Count, Cesor Ellton's Elsie and Cesor Golden Gem; 2, A. Mistr & Sons, showing Midview Charmer's Reveller, Midview Charmer's Helena and Midview Charmer's Phoebe; 3, W. W. McKitrick & Sons, showing Welcome In Advancer's Beatrice, Welcome In Chum's Susana and Welcome In Parnell; 4, G. W. Low, showing Millcreek's Chum, Millcreek's Gladys and Millcreek's Generous; 5, Gaylord Guernsey Farms, showing Gaylord's Squire's Regent, Gaylord's Golden Frill and Gaylord's Golden Martha.

65th Timonium State Fair . . .

THE 65th Annual Timonium State Fair was held in Maryland between September 2 and 12. Guernseys were judged on September 4 by William H. Hepburn, Sr., of Foremost Guernsey Association, Inc., Hopewell Junction, N. Y. The United States Army Engineers took over the Fair Grounds during 1943 to 1945 and that was the only break in the 62 years.

This year's event was more of a State gathering then in the past years, for there have been times when Timonium held some of the greatest Guernsey Shows in the country. It was interesting to see the new animals being paraded before the judge, because a large majority of the 141 head appeared in the ring for the first time. It was a good show, well represented and had several excellent classes.

The three-year-old bull class, with nine entries, was the best in the male section with Caumsett King Royal winning first and going on to senior and grand championship. He is a son of Caumsett Dynamo and out of Caumsett Clara and owned by Langvalley Farm, Glenarm.

The 11 head showing in the aged cow class made up a splendid group and the contest was unusually keen between two excellent cows, Windsor Maxim's Beatrice, sired by Quail Roost King Maxim and out of Windsor Favorite, exhibited by Louis McL. Merryman & Sons, and Foremost Raina, sired by Foremost Royal Valor and out of Langwater Country Blossom, exhibited by Mt. Ararat Farms. Merryman's entry finally won first place and was later pronounced senior and grand champion female.

Another unusually good class was that of heifers of 18 months and under two years, and 14 head were exhibited. The tops in this class went down through the money and the class was won by Winding Lane Miss Jenny, exhibited by Henry H. Carter. Here Gerar Amaryllys, shown by Louis McL. Merryman, and Midview Majesty's Polly, shown by Midview Farm, were all very close contenders. Winding Lane Miss Jenny was later pronounced junior champion female.

The junior champion bull, Kennersly's Emblem, was shown by William A. Curry, a 4-H Club boy, who secured the bull as a young calf, fed and developed him to the place where he held his own in stiff competition.

Midview Farm was the heavy money winner winning $395, while Turner and Duvall won $298; Langvalley $293; R. Y. Moffatt $223 and Mt. Ararat Farm $198. The first prize blue ribbons were distributed among 11 different breeders, Langvalley four; Midview three; Merryman & Sons two; Mt. Ararat two and one each going to G. L. Timanus, William Curry, Henry H. Carter, Marshall Wilson and Son, Brookes Cross Farm, Turner and Duvall and H. C. Haskell.

Probably the outstanding group was that of Exhibitor's Herd, consisting of five head with eight herds showing. This was won by Midview Farm. There were nine entries in Produce of Dam class and six in the class of four cows in milk. Baltimore County won the County Herd class with Hartford County taking second place.

The State Association had a booth in the All-Breed Building where booths were conducted by the different breed associations. They featured Marvel's Patricia, a nine and one-half year old cow, owned by Brooklandwood Farms, that produced 84470 lbs. of milk and 4055 lbs. of fat during her lifetime. It also showed that 24 breeders in Maryland owned 100, "ton of butter fat cows."

Uncle Sam was quite generous to the Maryland Fair for after the engineers had parted there was a fine fireproof building 200 x 400 feet with a show and sales ring in the middle and space to hold hundreds of animals on either side. It was large enough to house the National Aberdeen Angus Show at this year's fair. Also for use of the 4-H Club group was another building of the same size, but not enclosed. Many other improvements were noticed on the Fair Grounds.

The exhibitors included: Wm. A. Curry, Queen Anne; Henry H. Carter, Rockville; Brookes Cross Farm, Baldwin; Wm. N. Foard, White Hall;

Highland Farms, Glen Rock, Pa.; H. G. Haskell, Chadds Ford, Pa.; Langvalley Farm, Glenarm; Mt. Ararat Farm, Port Deposit; Louis McL. Merryman & Sons, Sparks; Midview Farm, Richmond, Va.; Robert Y. Moffat, Dalton, Pa.; Douglas R. Small, Monkton; J. Herbert Snyder, New Windsor; Turner & Duvall, Parkton; G. L. Timanus, Queenstown, and Marshall Wilson & Son, Bel Air.

Following is a list of awards:

BULL CALF, 4 MONTHS AND UNDER 12
(11 in class)

1, Midview Charmer's Reveller, Midview Farm; 2, Fairlawn F. P. Joffre, G. L. Timanus; 3, Grayce Farms Admiral, Robert Y. Moffat; 4, Mt. Ararat Royal Fortune, Mt. Ararat Farms; 5, Entry.

BULL, 1 YEAR AND UNDER 18 MONTHS
(6 in class)

1, Kennersley's Emblem, William A. Curry; 2, Midview's Charmer's Champion, Midview Farm; 3, Grayce Farms Fairy's Star, Robert Y. Moffat; 4, Coldspring's B. R. Chief, Highland Farms; 5, Mt. Ararat Maxim Majesty, Mt. Ararat Farms.

BULL, 18 MONTHS AND UNDER 2 YEARS
(8 in class)

1, Blakeford Harvester, G. L. Timanus; 2, Foremost Royal Valor 12th, Midview Farm; 3, Cesor Muriel's Elbon, Mt. Ararat Farms; 4, Grayce Farms First Man, Robert Y. Moffat; 5, Winding Lane Viking, Henry H. Carter.

BULL, 2 YEARS AND UNDER 3
(2 in class)

1, Churn Creek's Royal Forester, Marshall Wilson; 2, Foremost Royal Valor 3d, J. Herbert Snyder.

BULL, 3 YEARS AND OVER
(9 in class)

1, Caumsett King Royal, Langvalley Farm; 2, Riegeldale Emory's Count, Brookes Cross Farm; 3, Midview's Ivanhoe, Midview Farm; 4, McDonald Farms Gallant, Robert Y. Moffat; 5, Maywood Merrymaker, Turner & Duvall.

COW, 5 YEARS AND OVER
(11 in class)

1, Windsor Maxim's Beatrice, Louis McL. Merryman & Sons; 2, Foremost Raina, Mt. Ararat Farms; 3, King's Millie of Bolton, Robert Y. Moffat; 4, Entry; 5, Oakwood Adjustine 2d, Douglas R. Small.

COW, 4 YEARS AND UNDER 5
(9 in class)

1, Langvalley Pickle Puss, Langvalley Farm; 2, King's Royal Fay of Bolton, Robert Y. Moffat; 3, Calder Farm Celia, Turner & Duvall; 4, Strathbran Buttercup, John B. Merryman; 5, King's Valeria of Bolton, Robert Y. Moffat.

COW, 3 YEARS AND UNDER 4
(13 in class)

1, Caumsett Eastern Moonstone, Langvalley Farm; 2, Midview Majesty's Helen, Midview Farm; 3, Gerar Belle Foxy, Louis McL. Merryman & Sons; 4, Midview Chieftain's Dot, Midview Farm; 5, Seven Branches Isabel, Henry H. Carter.

COW, 2 YEARS AND UNDER 3
(13 in class)

1, Rex's Cowslip of Mt. Ararat, Mt. Ararat Farms; 2, Midview Charmer's Queen, Midview Farm; 3, Midview Charmer's Gladys, Midview Farm; 4, Calder Farm Mandalin, Turner & Duvall; 5, Bellevue Hardwick's Gretchen, Marshall Wilson & Son.

HEIFER, 18 MONTHS AND UNDER 2 YEARS
(14 in class)

1, Winding Lane Miss Jenny, Henry H. Carter; 2, Gerar Amaryllys, Louis McL. Merryman; 3, Midview Majesty's Polly, Midview Farm; 4, Antietam Cinnemon, Mt. Ararat Farms; 5, Brooke's Cross Portia, Brookes Cross Farm.

HEIFER, 1 YEAR AND UNDER 18 MONTHS
(17 in class)

1, Brooke's Cross Veronica, Brookes Cross Farm; 2, Wychmere Gallant Caprise, Robert Y. Moffat; 3, Locustcrest Hustle Cora, J. Herbert Snyder; 4, Midview Charmer's Helen, Midview Farm; 5, Clearview's Mary Rosette, Wm. Foard.

HEIFER CALF, 4 MONTHS AND UNDER 12
(24 in class)

1, Hill Girt Joyce, H. G. Haskell; 2, Locustcrest Hustle Prima, J. Herbert Snyder; 3, Midview Charmer's Helena, Midview Farms; 4, Mt. Ararat Royal Fantasy, Mt. Ararat Farms; 5, Sierra Manor Satin, Langvalley Farm.

SENIOR AND GRAND CHAMPION BULL
Caumsett King Royal, Langvalley Farm.

JUNIOR CHAMPION BULL
Kennersly's Emblem, William A. Curry.

SENIOR AND GRAND CHAMPION FEMALE
Windsor Maxim's Beatrice, Louis McL. Merryman & Sons.

JUNIOR CHAMPION FEMALE
Winding Lane Miss Jenny, Henry H. Carter.

EXHIBITOR'S HERD

1, Midview Farm, showing Midview's Ivanhoe, Midview Majesty's Helen, Mid-View Charmer's Queen, Midview Majesty's Polly and Midview Charmer's Helena; 2, Langvalley Farm, showing Caumsett King Royal, Caumsett Eastern Moonstone, Langvalley Skylark, Langvalley Barberry and Sierra Manor Satin; 3, Turner & Duvall, showing Maywood Merrymaker, Calder Farm Celia, Calder Farm Mandalin, Calder Farm Brown Betty and Calder Farm Miss Cleo; 4, Robert Y. Moffat, showing McDonald Farms Gallant, King's Millie of Bolton, King's Sunflower of Bolton, Wychmere Gallant Caprise and Wychmere Osquay; 5, J. Herbert Snyder, showing Foremost Royal Valor 3d, Locustcrest Regent Grace, Locustcrest Royal Model, Locustcrest Hustle Cora and Locustcrest Hustle Prima.

BREEDER'S CALF HERD

1, Mt. Ararat Farms, showing Mt. Ararat Royal Fantasy, Mt. Ararat Royal Fortune and Delpha's Floweret of Mt. Ararat; 2, Midview Farm, showing Midview Charmer's Helena, Midview Charmer's Reveller and Midview Charmer's Phoebe; 3, Turner & Duvall, showing Calder Farm Notable, Calder Farm Miss Cleo and Calder Farm Contentment Ditto; 4, Highland Farms, showing Highland Farm's Beauty's Reva, Highland Farms Beauty's Alert and Highland Farms' Beauty's Delhia; 5, Carter Bros., showing Winding Lane Lusty Luke, Winding Lane Lusty Bell and Winding Lane Lusty Betsy.

JUNIOR GET OF SIRE

1, Midview Farm on get of Langwater Charmer, showing Midview Charmer's Reveller, Midview Charmer's Helena, Midview Charmer's Helen and Midview's Charmer's Champion; 2, Robert Y. Moffat on get of Rockingham Delstar, showing Grayce Farms First Man, Grayce Farms Fairy's Star, Grayce Farms D. Violet and Grayce Farms D. Loo; 3, Highland Farms on get of Coldspring's Beauty's Benedick, showing Highland Farms' Beauty's Delhia, Highland Farm's Beauty's Reva, Highland Farms Beauty's Alert and Highland Farm's Master's Rita; 4, Turner & Duvall on get of Leader's King of Pomeroy, showing Calder Farm Notable, Calder Farm King's Holly, Calder Farm King's Cheer and Calder Farm Ginger; 5, Carter Bros. on get of McDonald Farms Illustrious, showing Winding Lane Lusty Luke, Winding Lane Lusty Bell, Winding Lane Lusty Betsy and Winding Lane Lucille.

SENIOR GET OF SIRE

1, Langvalley Farm on get of Langwater Meadow King, showing Langvalley Skyward, Langvalley Pickle Puss, Langvalley Meadowlark and Langvalley Skylark; 2, Turner & Duvall on get of Leader's King of Pomeroy, showing Calder Farm Celia, Calder Farm Mandalin, Calder Farm Content and Calder Farm Contentment; 3, Midview Farm on get of Langwater Charmer, showing Midview Charmer's Queen, Midview Charmer's Eve, Midview Charmer's Gladys and Gerar Charming Jessica; 4, Robert Y. Moffat on get of Bolton Sybarite King, showing King's Millie of Bolton, King's Valeria of Bolton, King's Royal Fay of Bolton and King's Sunflower of Bolton; 5, J. Herbert Snyder on get of McDonald Farms Hustler, showing Locustcrest Hustle Empress, Locustcrest Hustle Cora, Locustcrest Hustle Emerald and Locustcrest Hustle Prima.

PRODUCE OF DAM

1, Turner & Duvall on produce of Calder Farm Elegance, showing Calder Farm Contentment and Calder Farm Content; 2, Midview Farm on produce of Midview's Emma, showing Midview's Charmer's Champion and Midview Charmer's Queen; 3, Douglas R. Small on produce of Oakwood Adjustine, showing Oakwood Adjustine 2d and Oakwood Smuggler; 4, Langvalley Farm on produce of Blossom's Bright Skylla, showing Langvalley Skyward and Langvalley Skylark; 5, Robert Y. Moffat on produce of Bolton's Duke's Vanity, showing King's Valeria of Bolton and King's Vannie of Bolton.

FOUR COWS IN MILK

1, Louis McL. Merryman & Sons, showing Windsor Maxim's Beatrice, Gerar Charming Jessica, Gerar Belle Foxy and Strathbran Buttercup; 2, Midview Farm, showing Midview Charmer's Queen, Midview Charmer's Gladys, Midview Majesty's Helen and Midview Chieftain's Dot; 3, Turner & Duvall, showing Calder Farm Celia, Calder Farm Mandalin, Calder Farm Content and Calder Farm Contentment; 4, Langvalley Farm, showing Caumsett Eastern Moonstone Langvalley Skylark, Langvalley Meadowlark and Langvalley Pickle Puss; 5, Robert Y. Moffat, showing King's Millie of Bolton, King's Valeria of Bolton, King's Royal Fay of Bolton and King's Sunflower of Bolton.

MARYLAND COUNTY HERDS

1, Baltimore County; 2, Harford County.

Western Idaho State Fair . . .

ONE of the largest ringsides of Guernsey breeders and their friends watched the judging at the Western Idaho State Fair, Boise, on August 27. Guernseys represented the largest number of any breed, the exhibitors coming entirely from Western Idaho, except Ben Lomond Farms, Ogden, Utah, that were invited this year by the fair management.

"Quality of cattle was very good throughout," commented C. A. (Chuck) Smith, Seaside, Ore., who judged all breeds. Mr. Smith further stated that since he had first seen the Guernsey classes at this fair, which was about 10 years ago, it was almost impossible to believe that the Idaho breeders had made such improvements. He stated that the bottom half of most classes were fully as good as the top animals were a few years ago.

Grand champion bull, Benbrook Baron, by Lad's Neon of Middale, was shown by Ben Lomond Farms, Ogden, the cattle being owned by C. A. Ferrin. The farm is operated by Weber Central Dairy Association under the management of Mack Rasband. Reserve grand championship for bulls went to Charles and Joe Pritzl on the first prize two-year-old, Chedco Monarch, a son of Chedco Advance. Domingo Asumendi & Sons, Nampa, showed the junior champion bull, the first prize bull calf by Chicona Philotas.

The female classes were particularly strong, especially in the heifer classes. Joe Pritzl, Payette, won grand championship on his four-year-old, Marymoor Normine, a cow displaying a beautiful udder in every respect, with a great constitution, top and legs. Reserve grand championship was placed on the two-year-old, Lad's Pansy of Ottendale, owned by John Otten, New Plymouth. Junior championship went to Charles Pritzl on Quality Farm's Lady's Cherry, the winner in senior yearling class.

Winnings were fairly well scattered, with Joe Pritzl winning two of the cow classes giving him a great day, considering that in being able to show at all he had to bring about half of his small herd.

Ben Lomond Farms won four firsts and were contenders in many more classes. Domingo Asumendi & Sons won five firsts, which included the junior get of sire on Chicona Philotas, using animals from their own herd and from the herd of A. L. Reebs, Meridian, in whose herds "Philotas" was used jointly.

The county herds class is always bitterly contested where three or more breeders exhibit eight animals from their county. Payette County won first, Canyon County second, and Ada County third. After the showing, the Ada County breeders jokingly commented that they would never be last again.

The exhibitors included: Domingo Asumendi & Sons, Nampa; Ben Lomond Farms, Ogden, Utah; Herman D. Cline, Kuna; Keith Cline, Kuna; Robert S. & Myrtle M. Davis, Kuna; Dillon Brothers, Caldwell; H. L. Fosnot, Caldwell; J. W. Fosnot, Caldwell; Delton Irish, Boise; John Otten, New Plymouth; Charles J. & Joe Pritzl, New Plymouth; Allen L. Reeb, Meridian; W. W. Rodenbaugh, Caldwell, and W. M. Stack, Payette.

Following is a list of awards:

BULL, 4 YEARS AND OVER

1, Benbrook Baron, Ben Lomond Farms; 2, Jewel's Leader of Goldendale, Dillon Bros.

BULL, 3 YEARS OLD

1, Chicona Philotas, Allen L. Reeb.

BULL, 2 YEARS OLD

1, Chedco Monarch, Charles & Joe Pritzl; 2, Lad's Triumph of Prestdale, Delton Irish; 3, Valor's Ideal of Prestdale, H. L. Fosnot.

BULL, 18 MONTHS AND UNDER 2 YEARS

1, Goldendale Bonnie's Lucky, Delton Irish.

BULL, 1 YEAR AND UNDER 18 MONTHS

1, Entry, Delton Irish; 2, Entry, J. W. Fosnot; 3, Aldahome Governor, Hermon D. Cline.

BULL CALF

1, Entry, Domingo Asumendi & Sons; 2, Idacrest May King, W. W. Rodenbaugh; 3, Entry, Ben Lomond Farms; 4, Defiance M. of Prestdale, John Otten; 5, Entry, H. L. Fosnot.

COW, 5 YEARS AND OVER
(7 in Class)

1, Katha of River Dale, Joe Pritzl; 2, Chuckanut Clutie, Joe Pritzl; 3, Marshall's Ida of Prestdale, Ben Lomond Farms; 4, Ashmere's Lorna, Domingo Asumendi; 5, Chuckanut Phyl-D, Robert S. and Myrtle M. Davis.

COW, 4 YEARS OLD
(6 in Class)

1, Marymoor Normine, Joe Pritzl; 2, Regent's Princess Bell, W. M. Stack; 3, Hi-Lawn Gloria, H. L. Fosnot; 4, Prunella of Edgehill, Ben Lomond Farms; 5, Bertha of Edgehill, Ben Lomond Farms.

COW, 3 YEARS OLD
(6 in Class)

1, Vanity L. of Prestdale, Domingo Asumendi & Sons; 2, Polaida Prince's Juanita, W. M. Stack; 3, Westlyn Valor's Ilene, Joe Pritzl; 4, Tyla of Edgehill, Ben

Champions at Maryland, Ohio and Western Idaho

Windsor Maxim's Beatrice, senior and grand champion cow at Maryland State Fair, owned by Louis McL. Merryman & Sons, Sparks, Md.

Caumsett King Royal, senior and grand champion bull at the Maryland State Fair, owned by Langvalley Farm, Glenarm, Md.

Benbrook Baron, senior and grand champion bull at the Western Idaho State Fair, owned by Ben Lomond Farms, Ogden, Utah.

Quality Farm's Lady's Cherry, junior champion female at the Western Idaho State Fair, owned by Charles Pritzl, New Plymouth, Idaho.

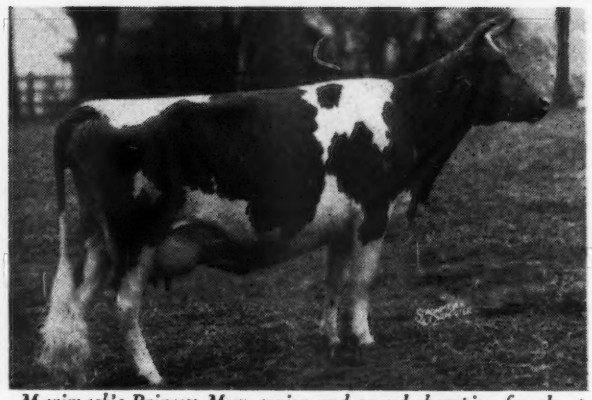

Marimack's Princess May, senior and grand champion female at Ohio State Fair, owned by H. F. Krimendahl, Celina, Ohio.

Marymoor Normine, senior and grand champion female at the Western Idaho State Fair, owned by Joe Pritzl, New Plymouth, Idaho.

Chedco Monarch, reserve grand champion bull at the Western Idaho State Fair, owned by Charles & Joe Pritzl, New Plymouth, Idaho.

Lomond Farms; 5, Marne of Edgehill, Ben Lomond Farms.

COW, 2 YEARS OLD
(7 in Class)

1, Lad's Pansy of Ottendale, John Otten; 2, Entry, W. W. Rodenbaugh; 3, Delphi Dell Romona, Robert S. Davis; 4, Charm of Edgehill, Ben Lomond Farms; 5, Entry, Keith Cline.

HEIFER, 18 MONTHS AND UNDER 2 YEARS
(9 in Class)

1, Quality Farm's Lady's Cherry, Charles J. Pritzl; 2, Entry, Allen L. Reeb; 3, Shamrock's Juanita Joan, W. M. Stack; 4, Entry, W. L. Fosnot; 5, Snow Summit Dutchess, Mack Rasband.

HEIFER, 1 YEAR AND UNDER 18 MONTHS
(10 in Class)

1, Entry, Domingo Asumendi & Sons; 2, Entry, Ben Lomond Farms; 3, Entry, W. W. Rodenbaugh; 4, Entry, Joe Pritzl; 5, Entry, Joe Pritzl.

HEIFER CALF
(17 in Class)

1, Entry, Ben Lomond Farms; 2, Entry, Joe Pritzl; 3, Entry, Domingo Asumendi & Sons; 4, Valentine M. of Prestdale, Charles J. Pritzl; 5, Aldahome Wistful, Allen L. Reeb.

SENIOR AND GRAND CHAMPION BULL
Benbrook Baron, Ben Lomond Farms.

RESERVE GRAND CHAMPION BULL
Chedco Monarch, Charles & Joe Pritzl.

JUNIOR CHAMPION BULL
Entry, Domingo Asumendi & Sons.

SENIOR AND GRAND CHAMPION FEMALE
Marymoor Normine, Joe Pritzl.

RESERVE GRAND CHAMPION FEMALE
Lad's Pansy of Ottendale, John Otten.

JUNIOR CHAMPION FEMALE
Quality Farm's Lady's Cherry, Charles Pritzl.

SENIOR GET OF SIRE
1, Ben Lomond Farms on get of Lad's Neon of Middale.

JUNIOR GET OF SIRE
1, Domingo Asumendi & Sons on get of Chicona Philotas; 2, Joe Pritzl on get of Chedco Monarch; 3, W. W. Rodenbaugh on get of Beauty's Topsy's Prince; 4, Ben Lomond Farms on get of Benbrook Baron.

PRODUCE OF DAM
1, Joe Pritzl on produce of Duke's Ivy of Prestdale; 2, Entry, W. W. Rodenbaugh; 3, Ben Lomond Farms on produce of Trilby of Edgehill.

BREEDER'S HERD
1, Joe Pritzl; 2, Ben Lomond Farms.

BREEDER'S YOUNG HERD
1, Domingo Asumendi & Sons; 2, W. W. Rodenbaugh; 3, Ben Lomond Farms.

BREEDER'S CALF HERD
1, Ben Lomond Farms; 2, Domingo Asumendi & Sons; 3, W. W. Rodenbaugh.

DAIRY HERD
1, Joe Pritzl; 2, Ben Lomond Farms.

COUNTY HERD
1, Payette County; 2, Canyon County; 3, Ada County.

DAIRY QUEEN
Romeo's Caroline of Prestdale, Joe Pritzl.

Ohio Type Schools

AN attendance of nearly 1,000 people at the five 1946 Ohio Guernsey Type Schools held in July, demonstrated what can be accomplished by the close cooperation of the National, State and local Guernsey organizations. Although prizes were awarded to winners of the judging contests at each of the schools, the purpose was to study Guernsey type and improve rather than test the participant's ability.

R. L. Holden, representative of The American Guernsey Cattle Club, acted as ringmaster and did an excellent job in getting people to participate and become interested in the study of the cattle. A series of "Parts Classes" were used in the morning sessions. In this group there was one class of four females when heads and necks alone were judged. Another one was judged on dairy character and the third on mammary development. The afternoon programs consisted of two large classes. Seven or eight aged cows were used in one class and an equal number of young cows in the other. Each participant filled out a score sheet which was turned in and graded.

Charles F. Monroe, associate in the Dairy Department at the Ohio Experiment Station, was the official judge at two of the programs and C. R. Huston, manager of Franchester Farms, officially placed the cattle for the other three.

Lakeholm Farms

The first of the series of Type Schools was held in Central Ohio on July 22 at Lakeholm Farms, owned by Bert W. Martin, Mt. Vernon. This is one of Ohio's newer Guernsey herds under the management of Russell W. Martin and E. D. Hildreth. Milk from the farm is marketed locally under GOLDEN GUERNSEY.

The judging was divided into two classes. In the senior division Edith Folden of Blacklick shared honors with J. R. Phillips of Fredericktown for first place. Second place also resulted in a tie between Loyal Moore, Alexander, and Charles W. Kuhn, Basil. Walter Hickock, Ostrander, was third, followed by Paul Haynes, Granville.

The winners in the junior division were Bert McCracken, Mt. Vernon, who placed first, followed by Earl Colopy, Danville, Mary Schmidt, and Wm. Ewalt in the order named.

A feature of the day was the award of a bull calf sired by Argilla Fair Royal, herd sire at Lakeholm, and out of Bonnie's Belleflower, a good two-year-old in the Lakeholm herd.

The calf was awarded by the host of the day and the drawing was restricted to 4-H Club members. Terry Hoar of Centerburg was the lucky winner.

During the afternoon program, the ringmaster introduced C. Harrington Davis and his daughter Elizabeth from Newark. Mr. Davis served as president of the Ohio G. B. A. from 1920 to 1923 and he expressed his pride in the growth of the Guernsey industry in the state.

O. A. McKee, president of the Knox County G. B. A., was general chairman of the arrangements committee. Harold Kaeser, Ohio State University Dairy Herdsman, helped the grading and tabulating.

Cadiz Hills Farms

Cadiz Hills Farms, near Cadiz, owned by the Hanna Coal Company, was host to about 250 people on July 23. The farm is located in the midst of the coal mining section of southeastern Ohio. The management and employees of the farm had everything in top order for the school and proved to be a wonderful host. Visitors saw a spotless barn recently painted and filled with 50 milking Guernseys that are producing a high quality milk.

The day was filled with highlights. Charles F. Monroe acted as official judge and very ably gave reasons regarding the placings and emphasized

Guernsey characteristics.

The judging was divided into two divisions with some attractive prizes for the winners. In the adult class, Elroy Brokaw from Flushing led the field, followed closely by W. H. Caldwell, St. Clairsville. This class ended in a tie for third place between J. C. Lyle, Cadiz, and W. F. Wharton, Barnesville. E. C. Manbeck and R. S. McCausland, Carrollton, newly elected secretary of the Eastern Ohio Association, tied for fourth place.

In the girls and boys class, John Wharton received the high score; Lewis Stratton and Paul Brokaw tied for second; Nancy Caldwell placed third, followed by Ray Russel.

Following the judging, a drawing was held for a valuable selection of door prizes. This list of awards was headed by a beautiful five-months-old heifer calf given by Cadiz Hills Farms. The calf was sired by Penn Villa's Magic, senior herd sire at the farm, and out of Bon Mead Honor Maid. Dorothy Mizer, Cadiz, made the lucky drawing. She is the daughter of E. A. Mizer and a local 4-H club member. Other prizes were drawn by Donald Bartram, W. F. Wharton and Mary Eileen Cambell.

Visitors were treated at the lunch hour with a delicious beef barbeque which had been prepared by Professor Lawrence E. Conkle of the Meats Department, Ohio State University. This also was provided by Cadiz Hills Farms.

The Eastern Ohio Association provided prizes of five, three, and two dollars to the county agent having the largest attendance from his respective county to be used as a premium in their county fair. Bob Lang, County Agent from Belmont County, won first money by having 94 from his county. V. G. Applegate, agent from Harrison County, won the three dollars for an attendance of 57, and F. P. Taylor, agent from Jefferson County, won the two dollars for an attendance of 27.

Immediately following the program the Hanna Coal Company arranged a tour of the coal stripping operations in the area. A large number of the visitors took advantage of the opportunity.

The committee in charge of the arrangements was headed by E. A. Mizer, president of the Eastern Ohio Association. County Agents V. G. Applegate and Tom Newsom assisted with the grading and scoring.

Badoja Farm

On July 24 Badoja Farm, Dalton, was host to approximately 100 Guernsey enthusiasts. It was one of Wayne County's busiest harvest days, but those who turned out were real Guernsey folk and a worth while school was conducted.

The day's program was sponsored by the Wayne County Association with R. W. Prinkey, president, as general chairman. C. R. Huston, manager of Franchester Farms, made the official placings. Judging was divided into three classes. In the adult group H. A. Holdridge, Medina, and C. J. Harville, Macedonia, tied for first place with a score of 450, the highest of any contestants of all the schools. John Stewart, owner of Badoja Farm, trailed by five points, while Clair Bingham from New Milford was third. E. R. Graver, Mt. Eaton, and D. M. Pattison, Cleveland, tied for fourth place.

Francis Anderson, Wooster, and George Swartzwalter, Shreve, led the juniors. Merle Coy, East Canton, was second, and Glenn Harville, Macedonia, placed third. Richard Lotze, Robertsville, was fourth.

In the ladies group, Mrs. E. R. Graber, Mt. Eaton, was first, Florence Lotze, Robertsville, second, Mrs. E. E. Tschumy, Atwater, third. Naomi Erwin and Audra Erwin, both of North Lawrence, placed fourth and fifth respectively.

After the judging, the Badoja herd sires were shown and pedigrees given by Mr. Stewart.

A basket lunch was served on the beautiful lakeside lawn at the farm and the visitors were entertained by the unique music of Wilbur Fish from Columbus, provided by Mr. and Mrs. Stewart. The combination of this wonderful farm setting and the good herd of cattle made an ideal location for the event.

Lone Pine Farms

The fourth program for the week on July 25 was at Lone Pine Farms near Bucyrus, owned by Dr. D. G. Arnold. Percy Jones, the farm manager, had the cattle in top show form and some wonderful classes were brought into the ring. Some of the top Guernsey cattle of the state, as well as wonderful facilities, made an ideal setting for the day's event.

The local arrangements committee was headed by Burton Honsbarger, president of the Wyandot County Guernsey Association.

A light rain in the morning made it necessary to conduct the program in the barn, but after lunch the skies cleared and the judging was returned to a nearby pasture lot.

During the noon hour the lunch committee, composed of Mrs. Percy Jones, Mrs. Leonard Gottfried and Mrs. E. V. Bell, arranged a basket lunch brought in by the visitors at Anmiller Park, located about two miles from the farm.

C. R. Huston was in top form and during the afternoon session gave a set of reasons on the aged cow class that was hard to equal.

Russel Miller, the local county agent, and Sam Cashman, county agent from Wyandot County, assisted with the tabulations.

In the men's division, Ted Kuns, Castalia, was the high scoring judge followed by Dwight Shawk, Tiffin. A three-way tie resulted for third place between James T. Converse, Cable; Max Drake, Tiffin, and Gier Wieninger, Sycamore. Tied for fourth was Ray Musgrave, Wharton, and Roy Rinker, Bloomdale.

In the junior divisions, the judging honors for first place were shared by Gene Smith, Cable, and Joyce Fast, Bloomdale. Second place was also tied between James Gardner, Martel, and James Burgel, Urbana. Following close behind for third place in the junior division was still another tie between E. Body, Jr., David Cole, and Clara Honsbarger.

The women's contest was won by Grace Weininger, Sycamore, followed closely by Helen Hoover and Mrs. Howard Cole. Mable E. Andrews and Mrs. Ray Wax were tied for fourth place.

Prizes furnished by local merchants and cash awards by the local Guernsey associations were given the winners in each of the classes.

Dr. Arnold gave a brief story of the cattle used in the classes. At the conclusion of the program the herd bulls were presented.

Haaseland Farms

Mr. and Mrs. George Haase were the genial hosts to the Guernsey breeders in northwestern Ohio at their Haaseland Farms near Archbold on July 26.

An attendance of about 150 turned out for the day's program with Vincent J. Gillen, general chairman of the arrangements committee. A good representation of 4-H Club and Vocaional Agriculture boys and girls were present.

A basket lunch was arranged by the ladies and served in the farm implement shed. GOLDEN GUERNSEY milk and ice cream were supplied by local dairy companies.

C. R. Huston acted as judge and in the adult men's division C. E. Jones, county agent from Wauseon, and R. C. McQuillen, Delta, tied for first. David Schaad and H. M. Thomas, both from Van Wert County, tied for second. Pison Bixler, manager of Wildwood Farm, Maumee, was third, and Paul D. Cahow, fourth.

Mary Gillen, Swanton, and Fred Haase led the large field in the junior division, followed by Ralph Meeker. Third place was tied between Dale Quillet, Fayette, and Don Shipman, Delta. Charlene Derge from Defiance were fourth.

In the ladies' division, Mrs. Harold Derge, Defiance, was first, Myrtle Riddle, Morenci, Mich., second, Carrie Lawrence, Rockford, third, and Mrs. R. M. Marion from Celina, was fourth.

After the results of the judging were announced, C. E. Jones, who tied for first place, asked that his prize, a bull's staff, be put up at auction for the benefit of the local GOLDEN GUERNSEY 4-H Club. "Hap" Huston returned to the ring in the role of auctioneer and after bidding was finished for the bull staff, as well as several of the other prizes, the local 4-H Club had a net gain of $21 for their treasury. This was in addition to funds made from the sale of cold drinks.

Mr. and Mrs. J. O. Tressler had the farm facilities in good condition which added to the well made plans for a successful day. G. E. Gallaway, Vocational Agriculture teacher from Fayette, assisted with the tabulations.

N. C. Field Day

THE North Carolina Field Day was held at Dr. W. A. Hornaday's Farm, Greensboro, N. C., on July 30, in a large tent erected in the center of a three acre field of Ladino Clover.

Dr. Hornaday's Farm is a typical cattle farm. Stretches of well-planned pastures, staunch fences and clean buildings, typify the ideal Guernsey farm.

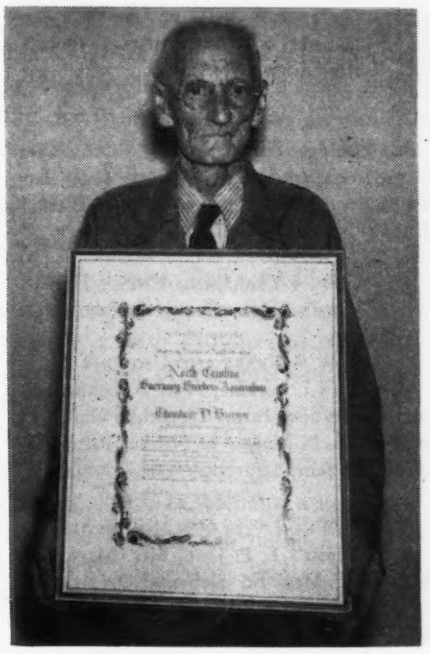

T. D. Brown and scroll he received from the North Carolina G. B. A. in recognition of his work with the Guernsey breed.

The Guilford County G. B. A. and members of the Association brought out the cows that were used in the judging and classification demonstrations, with Prof. J. H. Hilton, State College, Raleigh, in charge.

Talks were given by Dr. T. E. Sikes, president of the Guilford County G. B. A., who welcomed the group to Guilford County, and Dr. W. A. Hornaday, president of the State Association, who welcomed them to his farm. Dr. Hornaday expressed appreciation to the Guilford County G. B. A. for having made it possible to hold this meeting.

W. W. Fitzpatrick, manager of Quail Roost Farms, Rougemont, gave a brief history of Guernsey development in North Carolina during the past 25 years. At the conclusion of his talk, he presented to Theodore D. Brown a scroll on behalf of the North Carolina G. B. A. for the untiring effort spent and the work done with the Guernsey breed for the past several years, especially in the earlier days of Guernsey activity. Mr. Brown responded with his thanks to the association for the gift, assuring the group that he would prize it very highly for the remainder of his days.

J. A. Arey spoke on his favorite subject, "Pasture and Feeds," which was informative and welcomed by all. He stated that while he had spoken on this subject on many occasions, this was the first time he had the opportunity to do so with his feet planted firmly in the midst of his subject, Ladino Clover.

At the close of these discussions, Prof. Hilton supervised a judging and classification demonstration.

Northeastern District Show

A FEW months ago the Guernsey breeders of Adams, Wells, Grant, Noble, Allen, Whitley and Huntington Counties, Indiana, formed the Northeastern Indiana G. B. A., primarily for the purpose of holding annually a one-day district Guernsey show. Mark Miller, Huntington, was made president, Harry Lindstrand, Bluffton, secretary, with Joseph Solms, Marion; Peter B. Lehman, Decatur, and Everett R. Beaty, Huntington, as directors.

The show was held at the well appointed 4-H pavilion, Hier's Park, Huntington, on August 22, preceded on the night before by a well-attended educational program. The day started with a broadcast over Radio Station WOWO, Fort Wayne at 6:15 a. m. by Mark Miller and County Agent Walter Rusk. Beginning at 9:00 a. m., a judging contest was held for juniors under the direction of J. C. Ralston, assistant state Club Leader, in which three rings of females were judged by 18 boys including teams from Fulton, Huntington, Madison and Noble counties.

The Indiana G. B. A. gave a model cow to the coach of the winning team, Acord Cantwell from the school of Rochester. The Northeastern Indiana G. B. A. gave $1.00 to each member of the four boys on the winning team as follows: Byron Conrad, Robert Peter-

son, Keith Warner and Dick Rosenberry, of which Robert Peterson, Rochester, was the high individual, with Keith Warner, Rochester, second.

Otto C. Kline, manager of Wey Acres, Thiensville, Wis., served as official judge and did a very satisfactory job giving excellent reasons on every class.

Twenty exhibitors from all seven counties showed 60 head with a total ringside of about 300 people. At noon the Lutheran ladies served lunch, while throughout the day the Huntington County Rural Youth Club operated a refreshment stand. R. L. Holden, of The American Guernsey Cattle Club, served as master of ceremonies and Donald Zehr, of the Indiana Association, assisted and handed out the ribbons, while County Agent Walter Rusk kept the records.

The quality of the show was very satisfactory and the facilities were excellent. The start made indicates the possibility of developing this district show into a really important event. Several of the counties represented have their own local shows. There are a substantial number of better than average herds in the district and a large number of good small herds.

The exhibitors and the county they represent included: Dale Baker, Huntington; Walter Ball, Huntington; Ivan Hardin & Jim O'Keefe, Huntington; Huntington Co. Bull Club, Inc. No. 1, Huntington; Huntington Co. Bull Club, Inc., No. 2, Huntington; Peter B. Lehman, Adams; Mrs. Mark Lesh and Mr. and Mrs. Ed Sieberns, Huntington; Harry Lindstrand, Wells; Ernest McAfee and Jackie McAfee, Wells; Jessie and Mark E. Miller, Huntington; Ray Nosker and Son, Huntington; Roy Parmerlee, Huntington; Hugh Shafer, Huntington; George L. Smith, Grant; South Wind Farms, Earl Groth and Floyd Krauter, Wells; Howard and Donald Stouder, Huntington; Virgil Todd and Joseph Smith, Noble, and Clarence Schust, Allen.

Following is the list of awards:

BULL, 3 YEARS AND OVER

1, Alfacrest's King's Challenger, South Wind Farms; 2, Curtiss Candy Champion, Walter H. Ball; 3, Foremost Bandmaster, Harry Lindstrand.

BULL, 2 YEARS OLD

1, Pine Manor King's Heir, Huntington County Bull Club No. 1; 2, Pine Manor King's Signet, Peter B. Lehman.

BULL, 18 MONTHS AND UNDER 2 YEARS

1, Golden Grange Vigo, Roy Parmerlee; 2, Welcome In Perdiction, Peter B. Lehman.

BULL, 1 YEAR AND UNDER 18 MONTHS

1, Sterlingold Levity Lustrious, Virgil Todd; 2, McDonald Farms Kingfish, George L. Smith.

BULL CALF, 6 MONTHS AND UNDER 12

1, Sun-Blest Farms Victory, Huntington County Bull Club No. 2; 2, Entry, Roy Parmerlee; 3, Entry, George L. Smith.

BULL CALF, 6 MONTHS AND UNDER

1, Entry, Ernest McAfee.

COW, 5 YEARS AND OVER

1, Boulder Hills' Adella, South Wind Farms; 2, Ver-Lo-Lew Gaiety Girl, Roy Parmerlee; 3, Circle Drive's A. C. Bonnie, Jesse & Mark Miller.

COW, 4 YEARS AND UNDER 5

1, Victory's Susan, George L. Smith.

COW, 3 YEARS AND UNDER 4

1, Valor's I. Loraine, Peter B. Lehman; 2, Sunny Meadow Farms Dorothy, Walter H. Ball; 3, G. P. Margie of Nosker Farm, Ray Nosker & Son.

COW, 2 YEARS AND UNDER 3

1, Alfacrest's L. P. Jane, Mrs. Mark Lesh & Mr. & Mrs. Ed Sieberns; 2, Knight's Starlet, George L. Smith; 3, Convoy's J. Nicotlen, Peter B. Lehman.

HEIFER, 18 MONTHS AND UNDER 2 YEARS

1, Circle Drive's Wanda, Mark E. Miller; 2, Bernice's Star's K. Niobe, Peter B. Lehman 3, Reliance's Ina, Howard Stouder.

HEIFER, 1 YEAR AND UNDER 18 MONTHS

1, Entry, South Wind Farm; 2, Entry, Jim O'Keefe & Ivan Hardin; 3, Entry, Dale Baker.

HEIFER CALF, 6 MONTHS AND UNDER 12

1, Libensan Content, Virgil Todd & George L. Smith; 2, Entry, Virgil Todd and George L. Smith; 3, Entry, Roy Parmerlee.

HEIFER CALF, 6 MONTHS AND UNDER

1, Signet's K. Primrose, Peter B. Lehman; 2, Entry, Ernest McAfee; 3, Bandmaster's Foremost Annebell, Jackie Lee McAfee.

GRAND CHAMPION BULL

Alfacrest's King's Challenger, South Wind Farms.

JUNIOR CHAMPION BULL

Golden Grange Vigo, Roy Parmerlee.

SENIOR AND GRAND CHAMPION FEMALE

Valor's I. Loraine, Peter B. Lehman.

JUNIOR CHAMPION FEMALE

Circle Drive's Wanda, Mark E. Miller.

SENIOR GET OF SIRE

1, McAfee & Lindstrand on get of Foremost Bandmaster.

JUNIOR GET OF SIRE

1, Miller, Stouder and Parmerlee on get of Meadow Lodge King's Warrior; 2, George L. Smith on get of Grain Meadow Knight; 3, Peter B. Lehman on get of Fairlawn Maxim's Commando.

PRODUCE OF DAM

1, George L. Smith on produce of Victory's Susan; 2, Peter B. Lehman on produce of Valor's G. Kay; 3, McAfee & Lindstrand on produce of Paulette of McAfee Farms.

BEST UDDERED COW

1, Valor's I. Loraine, Peter B. Lehman; 2, Circle Drive's A. C. Bonnie, Mark Miller; 3, Victory's Susan, George Smith.

South Maryland Show

DR. GORDON CAIRNS, head of the University of Maryland Dairy Department, assisted by his able staff members, Ralph Porterfield, Floyd Arnold, Marvin Singer and Joe Shaw, did a splendid job in providing an excellent location for the South Maryland Guernsey District Show held at College Park, August 14. Approximately 125 people witnessed the showing of the 50 entries. Melvin H. Wessel, President of the Guernsey organization in this area, Henry Carter and Leroy Hersey worked with the College Park staff in making arrangements for the show. The Extension Service printed a very attractive program, listing the entries, and the College had milk and ice cream available at the show ring during the lunch hour.

Attractive trophies were awarded to the winners in each individual class. The prizes were provided by Brooks Brothers, Annapolis; The Henry B. Myers Co., Annapolis; Anne Rundel County Farm Bureau; Annapolis Milk Producer's Association, Annapolis; Ashby and Harrison, Laurel; Clark and Owings, Ellicott City; Farmers Supply, Gaithersburg; Bowman Brothers Feed, Gaithersburg; Thompson's Dairy, Washington, D. C.; Southern States Cooperative, Richmond, Va.; Harvey's Dairy, Hyattsville and Howard County Farm Bureau.

Joseph P. Broadhurst, manager of Locust Grove Farm, was the official

judge and his detailed reasons after each class was educational to all at the ringside.

Following is the list of awards:

BULL CALF, 4 MONTHS AND UNDER 12

1, Entry, Henry H. Carter; 2, Entry, Doughoregan Manor; 3, Entry, Robert B. Carter.

BULL, 1 YEAR AND UNDER 2

1, Golden Range Choice, Walter L. Wayson; 2, Mt. Ararat Dauntless, Maryland Artificial Breeding Coop.; 3, Knightongale Maxim's Hardwick, Leroy H. Hersey.

BULL, 2 YEARS AND OVER

1, McDonald Farms Illustrious, Henry H. Carter; 2, Primrose's Model of Fulton, Melvin H. Wessel.

HEIFER CALF, 4 MONTHS AND UNDER 12

1, Entry, Robert B. Carter; 2, Manor Louise, Doughoregon Manor; 3, Golden Range Bright Rose, Walter L. Wayson.

HEIFER, 1 YEAR AND UNDER 18 MONTHS

1, Winding Lane Venus, Robert B. Carter; 2, Entry, William R. Powel; 3, Entry, Leroy H. Hersey.

HEIFER, 18 MONTHS AND UNDER 2 YEARS

1, Winding Lane Miss Jenny, Henry H. Carter; 2, Entry, Walter L. Wayson; 3, Entry, Walter L. Wayson.

COW, 2 YEARS AND UNDER 3

1, Entry, Edwin Warfield, Jr.; 2, Plain View's Queenetta, Melvin H. Wessel; 3, Knightongale Queen Alice, Leroy H. Hersey.

COW, 3 YEARS AND UNDER 4

1, King Blues Speckled Catania, Robert B. Carter; 2, Knightongale Maxim's Old Rose, Leroy H. Hersey.

COW, 4 YEARS AND OVER

1, Knightongale Jumbles, Leroy H. Hersey; 2, Knightongale Maxim's Berta, Leroy H. Hersey; 3, Major's Flaudyne of Oakdale, Edwin Warfield, Jr.

JUNIOR AND GRAND CHAMPION BULL

Entry, Henry H. Carter.

SENIOR CHAMPION BULL

McDonald Farms Illustrious, Henry H. Carter.

JUNIOR AND GRAND CHAMPION BULL

Entry, Henry H. Carter.

SENIOR AND GRAND CHAMPION FEMALE

King Blues Speckled Catania, Robert B. Carter.

JUNIOR CHAMPION FEMALE

Winding Lane Miss Jenny, Henry H. Carter.

GET OF SIRE

1, Henry H. Carter on get of C. F.'s King of The Blues; 2, Leroy H. Hersey on get of Quail Roost Maxim's Slogan; 3, Henry H. and Robert B. Carter on get of Prince of Viewsite Farms.

PRODUCE OF DAM

1, Leroy H. Hersey on produce of Homestead's Melrose; 2, Henry H. and Robert B. Carter on produce of Viking's Speckled Catania; 3, Henry H. and Robert B. Carter on produce of Nance's Speckled Catania.

Jefferson-Clarion County Sale

THE fifth Annual Jefferson-Clarion County Guernsey Breeders' Consignment Sale was held in Brookville, Pa., on August 26. Forty-five head were sold for a total of $12,930, or an average of $287.33, $31.00 higher than the average for the same sale last year. Fresh cows sold readily but little demand was shown for open heifers.

The top cow, Top's Golden Sally, was consigned by Paul Gruber, Shippenville, a fresh daughter of Hill Girt Golden Top, of extremely nice type. She was purchased by B. E. York, Washington, for $515.00. Leasure Run Matchless, consigned by R. L. Fleming, New Bethlehem, and Highland Vale's Tulipa, consigned by E. H. DeVilder, Clarion, each brought $500.00.

Paul Warner of Cuba, N. Y., was high buyer taking four animals for a total of $1,240. Next was C. L. Risher, East Brady, Pa., who accepted four head for a total of $1,120.

A great deal of the credit for the success of the sale is due J. O. Harding, Chairman of the Sales Committee. His untiring efforts to arrange for all the details were responsible for the smooth running of the sale.

The sale was managed by the Pennsylvania G. B. A., with Wm. H. Juzi, Field Secretary, reading pedigrees. Dupes and Hess, Elizabethtown, Pa., were the auctioneers.

Following is the sales list:

Charles Beatty, Indiana, Pa.	
Teddy's Martha	$335
Clair Beatty, Indiana, Pa.	
Foxburg's Cheer's Frances	360
H. M. Boyer, Mayport, Pa.	
Maplevale Moonlight Maxmost (Bull)	95
Tilly's Norma	165
E. E. Carrier, Mayport, Pa.	
Highland Vale's Acta	300
George Diener, Brookville, Pa.	
Female	140
Female	140
J. C. Gaffney, Du Bois, Pa.	
Nit-a-nee Meadows Mildred	265
Lu Vern Gardner, Cuba, N. Y.	
Brookside Maywood	250
Brenda of Schwab Farm	210
C. R. Hack, Berwick, Pa.	
Highland Vale's Tulipa	500
G. W. Hack, Bloomsburg, Pa.	
Highland Vale's Lila	375
P. Clyde Hack, Bloomsburg, Pa.	
Maplevale Moonlight Polly	425
Harold Hartman, Sligo, Pa.	
Locust Lane Lad's Janet	190
Locust Lane Jupiter's Tess	145
Harry Katzen, Sykesville, Pa.	
Ideal Josie Girl	400
Loudon Kyle, Mackeyville, Pa.	
Climax's Judy Jane	305
John E. Long, Monongahela, Pa.	
Highland Vale's Charity	285
Nit-a-nee Meadows Lady May	430
Meade McDonald, Dayton, Pa.	
Bull	70
G. A. Mengle, Brockway, Pa.	
Foxburg's Cheer's Nita	430
Orville I. Procious, Brookville, Pa.	
Ellen's Babe	320
Clarence Reed, Slippery Rock, Pa.	
Foxburg's A. Clarion's January	315
C. L. Risher, East Brady, Pa.	
Sophia of Wi-to-no-hi Farm	255
Haugh's Valley Gloria	320
Rexanna Lass' Duchess	265
Fannetta of Port Barnett	280
Roger Sichi, Eightyfour, Pa.	
Leasure Run Nora	440
Glen's Jacqueline	375
Farmington's Ruby's Rhea	265
Galan Smith, Reynoldsville, Pa.	
Female	100
Earl Steutzman, Hollsopple, Pa.	
Leasure Run Grace	330
Judie of Port Barnett	300
Curtis Thomas, Hollsopple, Pa.	
Female	145
Don's Topsy Jane	230
Star's Pearl of Chestnut Ridge	200
Paul Warner, Cuba, N. Y.	
Sally of Middle Brook Farm	245
Fritzlyn Provost Lady	445
Glen-Ru Beautiful	300
Neat's Lulu Belle of Brookside	250
Mr. & Mrs. J. H. Wilson, Brockway, Pa.	
Female	155
B. E. York, Washington, Pa.	
Leasure Run Matchless	500
Top's Golden Sally	515
Ray Youngdahl, Brockport, Pa.	
Highland Vale's Bellflower	205
Highland Vale's Mab	360

Tidewater Sale

THE Tidewater G. B. A. sponsored their first annual Guernsey Sale on August 15 at the Fair Grounds, War-

saw, Va. In sponsoring this sale, the Tidewater breeders have begun what they hope and expect to be an annual event, where good clean animals can be purchased with confidence. They turned out 100 per cent with their cooperation and consignments to the sale. The Northern Neck Fair Association added their welcome cooperation to that of the breeders by loaning essential ground, buildings and other materials to the sponsors.

Stewart Rivers of Fredericksburg, well-known for his knowledge of Guernseys, was in charge of selections and the outstanding animals presented were proof of his efforts to select the best. The sale consisted of 47 heifers, a very few of which had started milking that sold for a total of $14,080, an average of $299.57.

Top price animal was Spring Knoll Teckla, consigned by Clifton Broaddus Lauraville, and purchased by W. S. Rhoades and M. A. Briston, Jr., of Nuttall, for $625. The contending bidder was J. J. Morgan, Canandaigua, N. Y. This heifer was sired by Sherwood Forest Mimir and out of Kenilworth Teckla's Hazel.

Runner-up for top price honors was Windsor Maxim Butter Maid, going to C. F. Burroughs, Lynn Haven, for $550. She was consigned by J. M. Gouldin of Tappahannock and was sired by Clear Spring's Royal Maxim and out of Windsor Maxim Inez.

H. G. Dashiell, Smithfield, purchased four animals for $1,385; W. L. Beazley, Alps, secured five for $1,230, and W. C. Dickinson, Fredericksburg, paid $1,120 for five animals.

George B. Salley of the Salley Sales Service, Orangeburg, S. C., managed the sale and read pedigrees. Col. Glenn Lecky, Holmesville, Ohio, auctioneered.

Following is the sales list:

Earl A. Beazley, Sparta, Va.	
Walnut Grove Lucky Strike	$260
Walnut Grove Margaret	310
Emmett Beazley, Sparta, Va.	
Mobjack Gay Nessa	360
Wilburn Janetta	275
W. L. Beazley, Alps, Va.	
Bunker Hill M. Judie	250
Nydia of Beacondale	235
Pickens Hill Peerless Pride	210
Sycamore Katherine	300
Walnut Grove Cherry Girl	235
Clifton D. Broaddus, Lauraville, Va.	
Eagle Nest Geanette	285
J. M. Broaddus, Bagby, Va.	
Sycamore Princess Polly	230
C. F. Burroughs, Lynn Haven, Va.	
Windsor Maxim Butter Maid	550
J. B. Carter, Alps, Va.	
Curles Champion's Silver	235
Walnut Grove Katie	160
T. R. Coppedge, Lilian, Va.	
Bunker Hill M. Jackie	350
Sycamore Parthenia	365
Windrift Gay Maid	455
Dairylon Farm, Herndon, Va.	
Chesterfield's Gold Charity	505
Country Girl of Canterbury	410
H. G. Dashiell, Smithfield, Va.	
Pauline Mimir of Wirber City	350
Sallie of Woodberry	360
Spring Knoll Annie	375
Juror's Lady Queen	300
Eugene A. Dickinson, Fredericksburg, Va.	
Walnut Grove Dixie Ruth	160
W. C. Dickinson, Fredericksburg, Va.	
Nancy's Minion of Sunnyside	260
Rainbow Little Pet	250
Walnut Grove Model Kay	180
Walnut Grove Peggy's Alice	250
Walnut Grove Wonderland	180
F. N. Gardner, Tidewater, Va.	
Walnut Grove Lady Edna	210
F. H. Johns, Farmville, Va.	
Mobjack Gay Dot	395
Norma's Little Dewdrop	310
Windrift Prospect	330
E. E. Keister, Strasburg, Va.	
Klapper's Pride of Canterbury	250
Wm. H. Lewis, Broad Run, Va.	
Lucifer's Pride May	205
Walnut Grove May Joan	175
W. F. Moore, Stormont, Va.	
Nancy of Bruington	230
Ruby of Church Farm	275
Curtis G. Rand, Pamplin, Va.	
Rose's Maxim Lola	340
Walnut Grove Beauty Queen	180
Wilburn Imperial Nickie	500
W. S. Rhoades and M. A. Briston, Jr., Nuttall, Va.	
Pal of Green Branch Farm	250
Spring Knoll Teckla	625
J. A. Templeman, Templeman, Va.	
Calf	40
J. F. Walker, Portsmouth, Va.	
Westwood Buttercup	360
Dunnottar May Prince's Pollylu	335
E. C. C. Woods, Hanover, Va.	
Anne of Springhill	425

Pittsylvania Winners

THE fourth Junior Dairy Show was held at Chatham, Va., on August 16. Twenty-six calves were shown before judges G. C. Graf, associate extension dairyman; W. W. Fitzpatrick, manager of Quail Roost Farms, and C. N. Elam, owner of Graceland Farm.

Charles L. Craddock won the grand championship on his cow, Craddock's Irista of Hop Yard, and Aubrey Soyars won the reserve on his grade heifer. Fuller Motley won a blue on Roauns Annie, while the following won red ribbons with their entries: Anna Mae Craddock, Langhorne Craddock, Wayles Ashworth, Robert Howard, Frank Keatts, Leslie Giles, Henry Sours, and Anna Andrews. The following won white ribbons: Delma Ann Motley and Arlean Andrews. The judging was done by the Danish System.

Henry Sours, Charlie Craddock and Langhorne Craddock won in the showmanship contest in the order named, and in the fitting contest Leslie Giles, Wayles Ashworth and Henry Sours placed in the order named. Several Jersey calves and Milking Shorthorns were shown.

Ten of the above calves were taken to the Piedmont Junior Show on August 17 at Martinsville.

In the junior yearling Guernsey class, Charlie L. Craddock won a blue and Langhorne Craddock, Leslie Giles and Henry Sours won reds. On registered Guernsey cows, three years and over, Charlie Craddock won a red. At both shows, this young man won a red on produce of dam. Aubrey Soyars won a blue in the junior grade Guernsey class.

F. L. Price and G. R. Epperson, assistant county agents, did a great deal of work on these two events, with N. H. Williams, county agent, giving them some assistance.

N. H. WILLIAMS

Chat . . .

The Stanislaus County, Calif., G. B. A., are planning their annual show for this fall at Broadbrook Park in Modesto. This activity was formerly held in the spring but was postponed this year because more of the breeders are exhibiting at other shows and fairs and would have their cattle in "show clothes" for the fall.

Mr. & Mrs. O. S. Caesar, owners of Dorvillee Farm, Barrington, Ill., recently purchased 10 head of Guernseys from Howard Slayton, Port Byron, N. Y. Included in the group are four daughters of Douglaston Lord Duncan.

North Central Illinois Parish Show

Two hundred people witnessed Prof. Karl Gardner of the University of Illinois judge 44 head of Guernsey cattle on John Cohrs' Farm near Tiskilwa, Ill., on August 6.

Walter Snook, President of District 4 introduced Jesse Tuttle, Secretary of the Illinois G. B. A. who acted as Ringman for the show. Floyd Greenburg, Fieldman for The American Guernsey Cattle Club urged all breeders who had never shown their cattle to bring them next year.

Bob Owens of Rozelle Dairy, Peoria, did much to add to the success of the show by furnishing all the ice cream, chocolate milk, plus awarding a milk scale to the owner of the Grand Champion bull.

During the day a judging contest was held where the contestants placed three classes. The group was divided into a Junior and Senior division. Carol Wright was winner of the Junior and Vernon Hougas the Senior division. Each received Dr. Russell's book, "Heredity of Dairy Cattle."

Quaker Oats presented a cup which must be won three times by the same person for permanent possession. Doug Millikan of Princeton won this cup and he also won the model cow presented by the Cattle Club for the Grand Champion female. Walter Snook showed the Grand Champion bull thus winning the milk scales given by Rozelle Dairy. Mr. Snook also won $5.00 donated by the Ottawa Farm Bureau for the Junior Champion bull. Roy Motley won a two gallon milk pail and Mr. Millikan a milk stool and milk strainer.

Mr. and Mrs. John Cohrs did a wonderful job of assisting the show by turning over their barns and home to the Guernsey people of District 4.

Grand Champion bull was Valor's Faithful Supreme, owned by Mr. Burton of Burton Lane Farm, but shown by Walter Snook of Ottawa.

Grand Champion Female, Dot-Mar Ferdinand's Helena, was bred and owned by Doug Millikan of Princeton.

Following is the list of awards:

BULL CALF

1, Dot-Mar Trojan's Squire, J. D. Millikan; 2, Molly's Sultan of Norview, George J. Montavon; 3, Crest Ridge Victor, Helen Doty.

YEARLING BULL

1, Hominy Hill Harvester, Walter Snook; 2, Tarbell Radiant Bruce, John Cohrs, Jr.; 3, Crest Ridge Lin, C. S. Michling & Sons.

BULL, 2 YEARS AND OVER

1, Valor's Faithful Supreme, Walter Burton; 2, Linwood's Victory Boy, Glen E. Doty.

HEIFER CALF, 4 MONTHS AND UNDER 12

1, Entry, Roy Motley; 2, Supreme Bee of Norview, Dale Breeze; 3, Entry, Roy Motley.

HEIFER, 1 YEAR AND UNDER 2

1, Rock Creek Royal Rose, R. J. Lamberson; 2, Entry, Walter Snook; 3, Rambler's Diana, John Cohrs, Jr.

COW, 2 YEARS AND UNDER 3

1, Dot-Mar Ferdinand's Helena, J. D. Millikan; 2, Entry, Walter Snook; 3, Corsican's Lady Malse, Helen Doty.

COW, 3 YEARS AND UNDER 4

1, Entry, Walter Snook; 2, Finchley Manor Patience, John Cohrs, Jr.; 3, Linwood Flyer's Girlie, Glen E. Doty.

COW, 4 YEARS AND OVER

1, Dot-Mar Philosopher's Helen, J. D. Millikan; 2, Finchley Manor Doris, John Cohrs, Jr.; 3, Crest Ridge Ruth's Romona, Glen E. Doty.

GRAND CHAMPION BULL

Valor's Faithful Supreme, Walter Burton.

JUNIOR CHAMPION BULL

Hominy Hill Harvester, Walter Snook.

SENIOR AND GRAND CHAMPION FEMALE

Dot-Mar Ferdinand's Helena, J. D. Millikan.

JUNIOR CHAMPION FEMALE

Rock Creek Royal Rose, R. J. Lamberson.

GET OF SIRE

1, Walter Snook on get of Foremost Valor's Heir; 2, J. D. Millikan on get of Rock Creek Pharaoh; 3, Glen E. Doty on get of Linwood's Victory Boy.

PRODUCE OF DAM

1, John Cohrs, Jr., on produce of Boulder Bridge Kristie; 2, John Cohrs, Jr., on produce of Finchley Manor Doris; 3, Glen E. Doty on produce of Crest Ridge's Ruth.

Santa Barbara District Show

The Santa Barbara District Fair was held at Pershing Park, Santa Barbara, Calif., July 30 to August 4. Being a closed show, there was a small but quite impressive number of Guernseys exhibited. Tom Dewar, Dairy Superintendent of the State Hospital at Patton, served as judge and did an admirable job. He selected Rancho Nicasio Roamer's Honey, exhibited by Russel E. Doty, that topped her class at the Santa Barbara County show held a few days earlier, as the Senior and Grand Champion Female. "Honey" is a member of the noted California "Honey" family that has been so popular in show and sale rings on the coast. She is a Valor's Roamer daughter and out of old Troutmere Honey's Annette. The daughter of Rancho Nicasio Roamer's Honey was sold in the 1946 Western Guernsey Classic for $1700.

The Junior Champion Female was a good calf, San Carlos Gay Fashion, sired by Gayhead's Monitor and out of San Carlos Fashionable Girl. This youngster's full sister, San Carlos Fashionplate, also placed well in the shows in the past and sold in the 1945 Western Guernsey Classic for $2,000 to Happyholme Farms. She was exhibited by Petan Company of Santa Barbara as was the Junior and Grand Champion Bull, Sterlingold Prince's Fearless recently acquired future herd sire that Petan purchased from Sterling Farms, Inc., at Stamford, Conn.

Doty Brothers of Goleta exhibited the Senior Champion Bull, Santa Ynez Peggy's Best Bet, a son of Foremost May Valor and out of Wandamere Peggy's Maid.

Howard Sahm, a former FFA boy of Los Olivos made his first appearance as an exhibitor by winning the senior yearling heifer class with Ellwood Ultra Lady which he purchased at the Doty Reduction Sale last year. It was at this time that he purchased most of

the foundation of pure bred Guernseys. Following is the list of awards:

BULL, 2 YEARS OLD
1, Ellwood Valor, Doty Bros.

BULL, 18 MONTHS AND UNDER 2 YEARS
1, Santa Ynez Peggy's Best Bet, Doty Bros.

BULL CALF, 6 MONTHS AND UNDER 12
1, Sterlingold Prince's Fearless, Petan Company; 2, Ellwood Jack's Valor, Doty Bros.; 3, Entry, Doty Bros.

BULL CALF, 6 MONTHS AND UNDER
1, San Carlos Ray, Petan Company.

AGED COW
1, Rancho Nicasio Roamer's Honey, R. E. Doty; 2, San Carlos Gypsy G., Petan Company.

COW, 4 YEARS OLD
1, San Carlos Fancy, Petan Company; 2, Rancho Nicasio Valor's Annette, Doty Bros.

COW, 3 YEARS OLD
1, San Carlos Dolly, Petan Company; 2, Rancho Nicasio Valor's Flora, Doty Bros.; 3, San Carlos Fashionable Maid, Petan Company.

COW, 2 YEARS OLD
1, San Carlos Patty, Petan Company.

HEIFER, 18 MONTHS AND UNDER 2 YEARS
1, Ellwood Ultra Lady, Howard Sahm.

HEIFER, 1 YEAR AND UNDER 18 MONTHS
1, Ellwood Janus Hilda, Doty Bros.

HEIFER CALF, 6 MONTHS AND UNDER 12
1, Ellwood Rudy's Freckles, Doty Bros.; 2, San Carlos Francy, Petan Company; 3, San Carlos Happy Lass, Petan Company.

HEIFER CALF, 6 MONTHS AND UNDER
1, San Carlos Gay Fashion, Petan Company; 2, Ellwood Ambler Nana, Doty Bros.

SENIOR CHAMPION BULL
Santa Ynez Peggy's Best Bet, Doty Bros.

JUNIOR AND GRAND CHAMPION BULL
Sterlingold Prince's Fearless, Petan Company.

SENIOR AND GRAND CHAMPION FEMALE
Rancho Nicasio Roamer's Honey, R. E. Doty.

JUNIOR CHAMPION FEMALE
San Carlos Gay Fashion, Petan Company.

SENIOR GET OF SIRE
Doty Bros. on get of Foremost May Valor.

PRODUCE OF DAM
Petan Company on produce of San Carlos Happy Girl.

11th All-Iowa Show

OVER 60 head of top Iowa Guernseys were shown by 23 different breeders at the All-Iowa Show at Cedar Rapids on August 13. This show had been set up in order that Iowa herds throughout the state may compete and qualify for the State Herd class at the Dairy Cattle Congress at Waterloo, Iowa.

This year the show found fewer but better animals, better fitted and better trained. Prof. Elmer Hanson, Dairy Specialist, Iowa State College, Ames, judged and explained his reasons thoroughly. It goes without comment that the ringside of 200 Guernsey breeders found it a most educational and enjoyable day.

Bill Hitz, Secretary of the Iowa G. B. A. was assisted by Paul Brasch, Secretary of the Iowa State Dairy Assn., and Floyd Greenburg, Field-man for The American Guernsey Cattle Club, Floyd Johnson, Supt. of cattle, and Charles Moore, manager of the All Iowa Show, had a smooth running organization.

Senior Champion bull was Caroler's Traveler, owned and shown by R. H. Peterson, Clive.

Junior and Grand Champion bull was Boulder Bridge King's Sun Ray, owned and shown by Alvin Hitz and Son and Harry Reese, Polk City.

Junior Champion female was Highland Place Sarah, owned and shown by Joseph Golinvaux, Waterloo.

Senior and Grand Champion female was Nook Dale Elsie, bred and shown by Des Moines Drug Company, Clive.

Reserve Grand Champion female went to Chief's Etta of Alvadean, owned by Arnold Pancratz, Dubuque.

The exhibitors included: Ronald E. Gibbs, Mt. Pleasant; Peters Guernsey Farm, Keokuk; William J. Baker, Mt. Pleasant; Lucian Gibbs, Mt. Pleasant; Raymond Baker, Mt. Pleasant; Des Moines Drug Co., Clive; Alvin Hitz and Son, Polk City; R. H. Peterson, Clive; Robert Smith, State Center; Cottrell and Stuart, Tipton; C. H. Jennings and Son, Iowa City; Roberta Cottrell, Tipton; Robert Ruppert, Iowa City; C. J. Wille, Klemme; M. W. Sprole, Mason City; C. Graham Lawyer, Marble Rock; Harry Reese, Prescott; Alvin Hitz and Harry Reese, Prescott; Lewis G. Reese, Prescott; Arnold Pancratz, Dubuque; Joseph Golinvaux, Waterloo; Ralph G. Wilson, Hopkinton, and George Maze, Carroll.

Following is the list of awards:

BULL CALF, 4 MONTHS AND UNDER 12
1, Entry, Des Moines Drug Company; 2, Gibbs Acres Pioneer's Gallant, Fred Niece & Son; 3, Welcome-In Columbian, Arnold Pancratz.

BULL, 1 YEAR AND UNDER 18 MONTHS
1, Boulder Bridge Footprint, Alvin Hitz & Son and Harry Reese; 2, Gibbs Acres Pioneer's Victor, Lyle R. Gibbs; 3, North Star of Bonnie Vista, Mr. and Mrs. M. W. Sprole.

BULL, 18 MONTHS AND UNDER 2 YEARS
1, Boulder Bridge King's Sun Ray, Alvin Hitz and Son and Harry Reese; 2, Entry, Cottrell and Stuart.

BULL, 2 YEARS AND OVER
1, Caroler's Traveler, R. H. Petersen; 2, Elmwood Esther's Irman, C. J. Wille and Sons.

HEIFER CALF, 4 MONTHS AND UNDER 6
1, Dean's Desirable of Tiptonola, Cottrell and Stuart; 2, Elmwood Joyce, Arnold Pancratz; 3, Rosebud Farm Bashful, Alvin W. Hitz and Son.

HEIFER, 1 YEAR AND UNDER 18 MONTHS (NOT IN MILK)
1, Highland Place Sarah, Joseph Golinvaux; 2, Rosebud Farm Honesty, Alvin Hitz and Son; 3, Elmwood Irman's Sunbeam, Arnold Pancratz.

HEIFER, 18 MONTHS AND UNDER 2 YEARS
1, Entry, Ralph G. Wilson; 2, Grace's Rose O'The Heather, George E. Maze; 3, Moss Hill Daisy, Robert Smith.

COW, 2 YEARS AND UNDER 3
1, Rosebud Farm Keepsake, Alvin W. Hitz and Son; 2, Dean's Desire of Tiptonola, Cottrell and Stuart; 3, Al-Fin Amy, C. Graham Lawyer.

COW, 3 YEARS AND UNDER 4
1, Chief's Etta of Alvadean, Arnold Pancratz; 2, Nook-Dale Sweet Adeline, Des Moines Drug Company; 3, Elmwood Ethel, Arnold Pancratz.

COW, 4 YEARS AND UNDER 5
1, King Hill King's Belle, C. H. Jennings and Sons; 2, Elmwood Jane, Arnold Pan-

cratz; 3, Rosebud Ruth Ann, Alvin W. Hitz and Son.

COW, 5 YEARS AND OVER

1, Nook Dale Elsie, Des Moines Drug Company; 2, Elmwood Clara, Arnold Pancratz; 3, Philenas Wanda, C. H. Jennings and Sons.

SENIOR CHAMPION BULL

Caroler's Traveler, R. H. Petersen.

JUNIOR AND GRAND CHAMPION BULL

Boulder Bridge King's Sun Ray, Alvin Hitz and Son and Harry Reese.

SENIOR AND GRAND CHAMPION FEMALE

Nook Dale Elsie, Des Moines Drug Company.

JUNIOR CHAMPION FEMALE

Highland Place Sarah, Joseph Golinvaux.

RESERVE GRAND CHAMPION FEMALE

Chief's Etta of Alvadean, Arnold Pancratz.

PRODUCE OF DAM

1, Harry Reese on produce of Stringtown Tarinca's Taressa; 2, Cottrell and Stuart on produce of Tiptonola Martha.

Sonoma County Fair

THE Sonoma County Fair was held at Santa Rosa, Calif., on August 3 to 11, and Guernseys were well represented with six exhibitors showing in the open division, and six exhibiting in the junior division. G. E. Gordon, Extension Dairy Specialist of the University of California did his usual excellent job as judge. Although George W. Emde of Happyholme Farms, Lodi, won most of the blueribbons, and all the championships, in the open show, many close placings kept the spectators on edge.

It was good to see the younger breeders showing in the open division, and their cattle were the results of herds started while FFA or 4-H Club members. Bob Carrillo of Santa Rosa and Clifford Orr of Novato are both young men who have founded their herds from project work and are now considered established breeders; although, Clifford Orr still exhibited some of his Guernseys in the junior division.

McDonald Farms Aristocrat, a promising two-year-old sired by Myhaven King and out of McDonald Farms Bluebood, exhibited by George W. Emde, was named Sr. Champion of the show and also captured the Grand Champion award after competing against the Jr. Champion, Happyholme Woodsman, that earlier won the Senior Calf Class for Mr. Emde.

Spencer's Landing Amy, a beautiful four-year-old cow was selected by Mr. Gordon as Senior and Grand Champion Female after competing with the first prize winners in the open division, all owned by George Emde. The Champion Female in the Junior Division, Rancho Nicasio Super Sunbeam, was owned by Clifford Orr. The Junior Champion Female in the open division was Langwater Millicent that had earlier taken first place in the Senior Yearling Class.

Following is the list of awards:

BULL, 2 YEARS OLD

1, McDonald Farms Aristocrat, George W. Emde; 2, Indian Valley's Sun Ray, Clifford Orr; 3, Troutmere Defender Lad, Bob Carrillo.

BULL, 18 MONTHS AND UNDER 2 YEARS

1 Santa Ynez Rosetta's Blaze, George W. Emde.

BULL, 1 YEAR AND UNDER 18 MONTHS

1, Santa Ynez Golondrona's Cortez, George W. Emde; 2, Happyholme Designer, George W. Emde; 3, Greentree Caesar's Rose King, Ray Gambonini.

BULL CALF, 6 MONTHS AND UNDER 12

1, Happyholme Woodsman, George W. Emde; 2, Casa de Carrillo Slivkov Pete, Bob Carrillo; 3, Santa Ynez Bee's Courageous, George W. Emde.

BULL CALF, 6 MONTHS AND UNDER

1, Entry, George W. Emde.

AGED COW

1, San Carlos Fashionplate, George W. Emde; 2, St. James Leader's Lark, Bob Carrillo; 3, Happyholme Royal's Iola, James Rolph III.

COW, 4 YEARS OLD

1, Spencer's Landing Amy, George W. Emde

COW, 3 YEARS OLD

1, Silver Hill's Abagail, George W. Emde; 2, Casa De Carrillo Martha, Bob Carrillo.

COW, 2 YEARS OLD

1, McDonald Farms Josemay, George W. Emde; 2, Loumorlen Royal Jean, Bob Carrillo.

HEIFER, 18 MONTHS AND UNDER 2 YEARS

1, Langwater Millicent, George W. Emde; 2, Boulder Bridge Stardrift, George W. Emde; 3, Casa de Carrillo Rose, Bob Carrillo.

HEIFER, 1 YEAR AND UNDER 18 MONTHS

1, Ellwood Janus Honey, George W. Emde; 2, Casa de Carrillo June, Bob Carrillo.

HEIFER CALF, 6 MONTHS AND UNDER 12

1, Happyholme Gladys Expected, George W. Emde; 2, Krum's Goldust Nancy, Ray Gambonini; 3, Casa de Carrillo Joan, Bob Carrillo.

HEIFER CALF, 6 MONTHS AND UNDER

1, Happyholme Regal Blossom, Mary Elizabeth Emde.

SENIOR AND GRAND CHAMPION BULL

McDonald Farms Aristocrat, George W. Emde.

JUNIOR CHAMPION BULL

Happyholme Woodsman, George W. Emde.

SENIOR AND GRAND CHAMPION FEMALE

Spencer's Landing Amy, George W. Emde.

JUNIOR CHAMPION FEMALE

Langwater Millicent, George W. Emde.

PRODUCE OF DAM

1, Bob Carrillo on produce of Delta Meadow Lula; 2, Clifford Orr on produce of Rancho Nicasio Super's Sunbeam; 3, Clifford Orr on produce of Rancho Nicasio Sun Girl.

GRADED HERD

1, George W. Emde; 2, Bob Carrillo.

JUNIOR DIVISION FFA

BULL CALF, 6 MONTHS AND UNDER 12

1, Indian Valley's Son Walt, Clifford Orr; 2, Entry, Alessio Tremari; 3, Entry, George Douglas.

BULL CALF, 6 MONTHS AND UNDER

1, Moreda's Cherry Nobleman, Gene Moredas.

COW, 3 YEARS AND OVER

1, Rancho Nicasio Super's Sunbeam, Clifford Orr; 2, El Canon Juana Real, Joe Tremari; 3, Rancho Nicasio Sunlady, Clifford Orr.

HEIFER, 18 MONTHS AND UNDER 2 YEARS

1, Indian Valley's Son Flower, Clifford Orr.

HEIFER CALF, 6 MONTHS AND UNDER 12

1, Clovertop Thrift, George Douglas; 2, Clovertop Iris, Roy Olufs.

CHAMPION BULL

Indian Valley Sun Walt, Clifford Orr.

CHAMPION FEMALE

Rancho Nicasio Super's Sunbeam, Clifford Orr.

Western Shore of Maryland Show

APPROXIMATELY 200 people watched the 66 entries placed at the Western Shore Guernsey District Show held at Milldale Farm, New Windsor, Md., August 15. The cattle were shown in front of the grandstand at the ball park on the farm of G. H. Hibberd and Son, which made an excellent place for exhibiting. Joseph Broadhurst, manager of Locust Grove Farm, did his usual splendid job of placing the entries and giving reasons after each class. He spoke very highly of the quality of this show.

Much credit for the success of the show goes to L. C. Burns, County Agent of Carroll County and his assistant, Don Williams. Although there was not a definite show committee appointed, Herbert Snyder, Bill Hibberd, Frank Getty, Bill Fuche, John Hull and Fred Downey met several weeks in advance and made arrangements with Mr. Burns. It was most pleasing to see a large number of 4-H entries and young people participating in the show.

Ralph Porterfield, dairy extensionman, announced the winners, Marvin Singer, testing supervisor at College Park, handed out the ribbons, and Granville Hibberd, Secretary of the State G. B. A., awarded the money provided by the State Fair Board. R. D. Stewart, Field Representative of The American Guernsey Cattle Club, assisted in checking entries and getting the cattle in the ring.

Following is the list of awards:

BULL CALF, 4 MONTHS AND UNDER 12

1, Ruben's Steadfast of Lone Oak, Merhle H. Duvall; 2, Entry, Juliet G. Smith; 3, Vagabond's Cameron, Walter Kriel.

BULL, 2 YEARS AND UNDER 3

1, Riveredge Foremost, Sterling J. Leister; 2, Brooklandwood Perfection, Mrs. H. B. Getty; 3, Foremost Royal Valor 3d, J. Herbert Snyder.

BULL, 3 YEARS AND OVER

1, Hope's Bright Lad, R. A. McCauley & Sons.

HEIFER CALF, 6 MONTHS AND UNDER

1, Entry, R. A. McCauley & Sons; 2, Meadow Brook's Lamb, C. E. Hampshire; 3, Meadow Brook's Margarete, C. E. Hampshire.

HEIFER CALF, 6 MONTHS AND UNDER 12

1, Entry, J. Herbert Snyder; 2, Entry, J. Herbert Snyder; 3, Entry, Howard and Charlotte Quinn.

HEIFER, 1 YEAR AND UNDER 18 MONTHS

1, Entry, Leslie C. Brandenburg; 2, Bright Dolly, R. A. McCauley & Sons; 3, Locustcrest Hustle Cora, J. Herbert Snyder.

HEIFER, 18 MONTHS AND UNDER 2 YEARS

1, Locustcrest Hustle Empress, J. Herbert Snyder; 2, Entry, Howard and Charlotte Quinn; 3 Entry, Chas. F. Smith, Jr.

COW, 2 YEARS AND UNDER 3

1, Vagabond's Connie, Walter Kriel; 2, Entry, D. R. Snively: 3, Catoctin's Aysha's Hope, Leslie C. Brandenburg.

COW, 3 YEARS AND UNDER 4

1, Locustcrest Regent Grace, J. Herbert Snyder; 2, Meadow Brook's Phyllis Girl, C. E. Hampshire; 3, Playboy's Maryetta, Walter Kriel.

COW, 4 YEARS AND OVER

1, Sunnyside Manor Precious, Walter Kriel; 2, Jo's Jerry, Mrs. H. B. Getty; 3, Jo's Diana, Mrs. H. B. Getty.

SENIOR AND GRAND CHAMPION BULL

Riveredge Foremost, Sterling J. Leister.

JUNIOR CHAMPION BULL

Ruben's Steadfast of Lone Oak, Merhle H. Duvall.

SENIOR AND GRAND CHAMPION FEMALE

Vagabond's Connie, Walter Kriel.

JUNIOR CHAMPION FEMALE

Entry, J. Herbert Snyder.

GET OF SIRE

1, J. Herbert Snyder on get of McDonald Farms Hustler; 2, Walter Kriel on get of Fox-deceived Opal's Vagabond; 3, Sterling J. Leister on get of Blakeford Master.

PRODUCE OF DAM

1, Howard and Charlotte Quinn on produce of Midvalley's Lillian.

Capitol District Field Day

APPROXIMATELY 150 Guernsey Breeders and people interested in the fawn and white cow gathered at Peter Ten Eyck's Indian Ladder Farms, Voorheesville, N. Y., July 24, to attend the Capitol District Guernsey Field Day.

The officers of the Association, Charlie Moore, President, and Mrs. William Taylor, Secretary, along with the County Agricultural and Club Agents put forth much effort in making arrangements for this outstanding event. R. D. Stewart, Field Representative of The American Guernsey Cattle Club, opened the morning program with a brief discussion of the rules for herd classification. K. C. Sly, manager of McDonald Farms, demonstrated the breakdown classification system and the entire group participated by marking down their classifications of the various parts before Mr. Sly gave his ratings and a detailed explanation.

Following the type demonstration Dr. A. A. Spielmann, Cornell University, pointed out the advantages of having an analysis made of herds that have been on continuous production testing and demonstrated this by cow families at Indian Ladder which were assembled in separate small pastures.

A basket lunch was enjoyed at noon, with coffee and GOLDEN GUERNSEY milk provided by Mr. Ten Eyck, along with a picnic lunch for those who did not bring their own. During lunch visitors from out of State and others from outside of the Capitol District were introduced and W. B. Jones, wheelhorse in the State Association for many years, spoke briefly on the history of New York Guernseys.

The following County Agricultural Agents attended and the Capitol District expressed their appreciation of their untiring efforts in making an event like this successful: John Swan and Clarence Padghum, Rensselaer County; Joseph Pendergast, Schoharie County; William Palmer and Leonard Palmer, Albany County; Paul Thayer, Albany County 4-H Club Agent.

The judging contest consisted of five classes, three classes in milk and

two of heifers. Dr. Spielmann and Dr. Linn of Cornell University were the official judges and John Sims, Breed Fieldman of the New York Guernsey Cooperative was in charge of the contest. He also gave a detailed explanation of activities and program of the New York G. B. Coop.

The contest was divided into three divisions, a junior division with prizes for the high team as well as high individuals, and the senior division was divided into a class for ladies and one for the men.

The 4-H judging team from Schenectady County won the model Guernsey cow by placing first in the team division. The results of the 4-H individuals were as follows: 1st, Robert Crooks—100 lbs. G. L. F. Fitting Ration; 2nd, Malcolm Wilber—100 lbs. Barber & Bennett Fitting Ration; 3rd, Gerald Woodruff—Milk Scale, Moore Bros.; 4th, Norman Rask—Book by Jimmy Dodge; 5th, Nils Rask—Book by Jimmy Dodge.

Virginia Bennett placed first in the Ladies' Division and won a $5.00 coupon in trade at Montgomery Ward. Mrs. Gladys Winne tied for first place but lost out on the drawing and won the second prize of five gallons of fly spray donated by R. J. Vadney.

Joe Pendergast won the model Guernsey cow for first prize in the adult men's division. John Musser placed second and won a Guernsey Herd Book; and J. E. La Grange placed third, winning the five gallons of fly spray provided by R. J. Vadney, Feura Bush.

The first three prizes in the 4-H division were provided by G. L. F., Barber & Bennett and Moore Brothers.

Everyone attending the day's activities expressed their appreciation to Mr. and Mrs. Ten Eyck and their organization and to all who assisted.

The model cows and books awarded in the judging contests were provided by The American Guernsey Cattle Club and the New York Guernsey Breeders Cooperative.

Leonard Palmer and William Palmer, Agricultural County Agents, and Paul Thayer, 4-H Agent of Albany County, assisted N. B. Abbott in compiling results of the contest.

Colorado State Meeting

APPROXIMATELY 100 persons were present on July 21 at Easton Buster & Son Farm, Longmont, Colo., to meet Karl B. Musser and hear his address.

The forenoon session was composed of a judging contest in which there were almost as many lady judges as men. A tie between R. J. Springer of Fort Collins and Everett Wintchell of Greeley for high man was decided by a flip of a coin, in which Mr. Wintchell won a year's subscription to the Guernsey Breeders' Journal. High lady judge was Miss Joan Fink of Fort Collins who won Mr. Caldwell's book, "The Guernsey."

After a wonderful fried chicken dinner with all the trimmings including ice cream, President Ed. W. Johnson of Longmont called the group to order. Secretary Henry Kaufman of Greeley gave the Secretary-Treasurer report then a short business meeting was held.

The State Sale committee gave an enthusiastic report on the cattle selected for the State Sale. Entertainment was furnished by Leon Bolander who sang and played the guitar and Patty Patterson gave a reading.

Mr. Musser's address to the group was most interesting, concise and to the point. He told the group that it takes 12 years to find out whether a bull has improved or damaged the herd and that nothing can be erased from your breeding program whether it be good or bad, therefore the selection of a bull should merit a lot of study. Mr. Musser further pointed out that the smaller the breeding unit the greater the hazard of errors and to hedge against error it takes a 60 head unit. He devoted part of his address to type classification and how it will benefit the small breeders.

Floyd Greenburg, Fieldman for The American Guernsey Cattle Club, presented the Colorado Guernsey Cattle Club with a Secretary-Treasurers book and a model cow to Mr. and Mrs. Easton Buster & Son host for the meeting.

Following the meeting the directors of the State Club, together with Mr. Sandhouse, Extension Specialist of Colorado University met with Mr. Musser and discussed problems relative to GOLDEN GUERNSEY milk and breed promotion in Colorado.

Brown Honored

THEODORE D. BROWN, a veteran Guernsey breeder in North Carolina, was recently honored by the North Carolina G. B. A. A meeting was held at the home of W. A. Hornaday where 200 breeders were present and Mr. Brown was the guest of honor. He was presented with a handsome scroll that stated, "In grateful appreciation of his untiring and unselfish efforts in behalf of the Guernsey breeders of North Carolina, this scroll is presented by the North Carolina G. B. A. to Theodore D. Brown of Bachelor's Retreat, Salisbury, who so generously gave his time and talents that the Guernsey cow he loved so well should attain the position of pre-eminence she now holds.

"His work as secretary of the North Carolina G. B. A., as editor of the North Carolina Guernsey News, and as sales manager and enthusiastic booster during the past three decades has had a beneficial and lasting effect on the Guernsey breed in North Carolina and surrounding states. He has earned the love and esteem in which he is held by his association."

Judging at the Colorado State Meeting

Sound Advice to 4-H Dairy Club Members

By **PAUL R. BRASCH**

Field Secretary

Iowa State Dairy Association

IN the Show Ring—Put Your Best Foot Forward—and above all don't forget about the dairy heifer at your side. Your own behavior will reflect the knowledge you've gleaned from experience, demonstrations and watching competitors' actions in the show ring. Your heifer, on the other hand, isn't as fortunate. She probably hasn't had the opportunity to observe other show ring performances and if she had, it's doubtful if she remembered very much. She has to depend almost entirely on the training you have given her long before she left "home-sweet home." We see too many heifers that look as though they should go home. They, too, are ashamed of their clumsy, awkward actions. Perhaps we shouldn't be too critical for many of the examples we see are the beginners, and to soothe any embarrassment you might feel—everyone has to start somewhere.

In all seriousness, though, probably no other phase of 4-H Dairy Club work, with which I have been closely associated for several years, is more controversial than correct showmanship procedure. Probably no other phase needs more attention, for the entire year's work is reflected by the appearance and behavior of your heifer and yourself in the show ring.

It was recently this writer's privilege to serve on a committee where specific consideration was given to showmanship standards. An attempt was made to compile a list of general recommendations which could be applied to all kinds of livestock including dairy, beef, sheep, swine, horses, etc. They are principles which leaders and judges as well as exhibitors should keep in mind.

Recommendations for Conducting Showmanship Classes

1. Candidates for showmanship class should be selected during regular showing.
2. A competent person or committee other than the actual judge of animals should select candidates for showmanship class.
3. The showmanship class should be the last class in each kind of livestock (beef, dairy, swine, sheep, etc.)
4. Previous winners should not be eligible to receive the same recognition a second time.
5. Suitable awards should be given to encourage & develop good showmanship.
6. Showmanship demonstrations in each kind of livestock should be given prior to judging that kind of livestock.

To assist the exhibitor as well as the judge in emphasizing the most important points in showmanship, a score card is offered. The most glaring fact of this entire program is that show ring performance reflects to an enormous degree the beforehand preparation. Practically everything we look for and consider in judging showmanship classes is directly dependent on the training and attention given the animal at home.

Recommended Score Card for Judging Showmanship Classes

	Points
1. Fitting of Animal	30
1. Conditioning	
2. Training	
3. Grooming	
2. Show Ring Performance	60
1. Performance of Animal	
2. Presentation of Animal by Showman	
3. Ability to Show Animals Other Than His Own	
4. Alertness of Showman	
5. Sportsmanship of Showman	
6. Appearance of Showman	
3. Equipment	10
1. Selection	
2. Use	
3. Appearance	
Total	100

Bennett Buys El Verano

VERNE BENNETT of Merced has recently purchased the entire El Verano herd of S. M. Fuller of Madera, Calif. Included in the transaction were 98 females and two herd sires. El Verano cattle are well-known on the coast since many cows of their breeding have made outstanding records in other herds, at Rocky Home, Lakeside; Brant Rancho and Van de Kamp's Guernsey Farm, Canoga Park; Dorella Farms, El Centro; and the John Haine herd at Ceres.

One of the herd bulls used in the El Verano herd was King Masher of Adohr Farms, a Mixter Uproar son, having 19 daughters with 19 records from 603 to 850 pounds of butterfat, made on El Verano bred females, by purchasers who recognized good Guernseys in spite of no records. Forty-two King Masher daughters are included in the deal and will be added to the 37 head purchased last year from David O. Brant. This latter group are daughters of Valor's Maxim and Green Meadow Judge. Valor's Maxim is a Langwater Valor son and out of Fayroyal's Hilda, having 15702.1 lbs. of milk and 831.3 lbs. of fat in class BB, former Class Leader. Valor's Maxim has some good A. R. daughters and was himself Grand Champion of the Northern Indiana Regional Show in 1936.

Green Meadow Judge is a son of Green Meadow Coronation King whose pedigree is popularly known, two of whose daughters held three World's Records; Green Meadow Lustre formerly held first place in Class D with 16371.8 lbs. of milk and 978.3 lbs. of fat; and Green Meadow Melba now holding first place in classes F and FF with 15342.9 lbs. of milk and 963.9 lbs. of fat. One of his daughters sold in the Western Guernsey Classic this spring for $900, going to Dr. F. C. Adams of Klamath Falls, Oregon.

Chat . . .

Miss Nan Tillson, Modesto, Calif., daughter of Mr. & Mrs. Warren S. Tillson, spent the summer with the Peterborough Players at Peterborough, N. H. Miss Tillson can talk Guernseys as well as her father.

Maryland District Show

ALTHOUGH there was a steady heavy rain, the Guernsey breeders of Baltimore, Cecil and Harford Counties put on an outstanding show of top quality animals at their Annual District Show held at the farm of Marshall Wilson and Son, Bel Air, Md., August 16. With the number of entries totalling 111 head this show compared favorably with many of the leading state fair shows held in the past.

Marshall Wilson and his son, Charles, provided an excellent location for the show in their orchard and constructed a beautiful board fence made of heavy planks, which made an ideal tieing place for the animals. The fence will no doubt be left standing and be used for Guernsey District shows in the future.

Guy Harmon, manager of Blakeford Farms, Queenstown, did his usual masterful job of judging, and when the first prize animals were paraded before the awarding of championships, it was certainly pleasing to the eyes of all attending and a compliment to the Guernsey breeders exhibiting. Louis McL. Merryman and Sons won both female championships; Langvalley, the Senior and Grand Championship for bulls, and Mt. Ararat Farms won the Junior Championship for bulls.

H. M. Carroll, County Agent of Harford County, and his assistant, Frank Gray, did a splendid piece of work in assisting the Show Committee in making arrangements, receiving entries, printing an attractive program and attending to general details.

The Show committee was composed of John Worthington, Chairman, Marshall Wilson, Vere Culver, G. H. Hibberd and P. C. Turner. H. B. Derrick and Richard Sutton, County Agents in Baltimore and Cecil Counties, assisted the Show committee in making entries from their counties and with the exhibit on Show Day.

A beautiful silver sandwich tray was awarded by Greensprings Dairy of Baltimore to the exhibitor of the Grand Champion cow. Art Mulford made the presentation.

Floyd Arnold, Dairy Extensionman, provided numbers for use in the ring and he, Marvin Singer and Dr. Gordon Cairns gave their usual valuable assistance in awarding ribbons, recording placings and other details.

In spite of the heavy rain all day, and that the ring was outside, over 300 people watched the showing, a good many sitting in cars near the ring and a great number standing at the ringside, getting soaked along with the men showing the animals and Guy Harmon.

The competition was keen in each class, with the largest number of entries in the young heifer classes, there being 17, 18 and 19 entries in the senior yearling, junior yearling and the heifer classes respectively. Plans are being made for many of the top animals to be exhibited at Timonium, where they will undoubtedly give a good account of themselves.

A very delicious basket lunch was enjoyed during the noon hour, with milk and ice cream provided. Mrs. Wilson, assisted by Mrs. Carroll, served a very tasty meal to the official judge and several others in the kitchen. The Wilsons certainly spared no effort in extending every hospitality to all attending.

Following is the list of awards:

BULL CALF, 4 MONTHS AND UNDER 12

1, Mt. Ararat Royal Fortune, Mt. Ararat Farm; 2, Bellevue's Valiant Sheik, Marshall Wilson & Son; 3, Entry, Bertram Wright & Son.

BULL, 1 YEAR AND UNDER 2

1, Cesor Muriel's Elbon, Mt. Ararat Farm; 2, Calder Farm Victory, Turner and Duvall; 3, Clear View's Dale, Wm. N. Foard.

BULL, 2 YEARS AND OVER

1, Caumsett King Royal, Langvalley Farm; 2, Riegeldale Emory's Count, Brooke's Cross Farm; 3, Clear View's Silver Prince, Wm. N. Foard.

HEIFER CALF, 4 MONTHS AND UNDER 12

1, Sierra Manor Satin, Langvalley Farm; 2, Sierra Manor Majesty's Brocade, Langvalley Farm; 3, Entry, Mt. Ararat Farm.

HEIFER, 1 YEAR AND UNDER 18 MONTHS

1, Langvalley Barberry, Langvalley Farm; 2, Entry, Turner and Duvall; 3, Clear View's Maryrosetta, Wm. H. Foard.

HEIFER, 18 MONTHS AND UNDER 2 YEARS

1, Gerar Amaryllys, Louis Merryman & Sons; 2, Langvalley Skyward, Langvalley Farm; 3, Brooklandwood Yuletide, Brooklandwood Farms.

COW, 2 YEARS AND UNDER 3

1, Rex's Cowslip of Mt. Ararat, Mt. Ararat Farm; 2, St. James Nathan's Bee, Langvalley Farm; 3, Darlington Valley Farm Charm, Russell Foard.

COW, 3 YEARS AND UNDER 4

1, Caumsett Eastern Moonstone, Langvalley Farm; 2, Gerar Belle Foxy, Louis Merryman & Sons; 3, Brooklandwood G. Milkmaid, Brooklandwood Farms.

COW, 4 YEARS AND OVER

1, Windsor Maxim's Beatrice, Louis Merryman & Sons; 2, Foremost Raina, Mt. Ararat Farms; 3, Chenar's Trixy, Brooke's Cross Farm.

SENIOR AND GRAND CHAMPION BULL

Caumsett King Royal, Langvalley Farm.

JUNIOR CHAMPION BULL

Cesor Muriel's Elbon, Mt. Ararat Farm.

SENIOR AND GRAND CHAMPION FEMALE

Windsor Maxim's Beatrice, Louis Merryman & Sons.

JUNIOR CHAMPION FEMALE

Gerar Amaryllys, Louis Merryman & Sons.

GET OF SIRE

1, Mt. Ararat Farms on get of Rex's Vox Pop of Bolton; 2, Turner & Duvall on get of Leader's King of Pomeroy; 3, Marshall Wilson & Son on get of Valleywood Ultra Valiant.

PRODUCE OF DAM

1, Turner & Duvall on produce of Calder Farm Elegance; 2, Mt. Ararat Farms on produce of Mt. Ararat's Valiant's Ida; 3, Turner & Duvall on produce of Calder Farm Brown Maid.

CHAMPION 4-H HEIFER

Bellevue's Valiant Alma, Charles Wilson.

Breeders At Fraziers

THE Wabash Valley Guernsey Breeders of Illinois held a field day at the Frazier Farms, south of Marshall, on Thursday, August 1, with over 70 breeders and friends present.

Jesse Tuttle, President of the Illinois G. B. A., was present along with Floyd Greenburg, Field-man for The American Guernsey Cattle Club. E. E. Ormiston of the University of Illinois gave interesting tips on the selection of breeding stock, demonstrating with Mr. Frazier's cattle.

A Star Date ★ Saturday October 12th Trenton

THE NEW JERSEY SALE

The Time to Buy Tops in Type and Production*

Consigned: 2 Granddaughters, 1 Son,

We have gone all out in endeavoring to do our part in making the New Jersey Sale truly representative of the best from the great herds in the State. The consignments shown on these pages are truly representative of the progeny of Douglaston Prince Royal and well worth the earnest consideration of the progressive breeder.

WOODACRES SUPREME R. VENUS

Her 3 nearest dams av. 906 lbs. f.

Sire: McDonald Farms Supreme King

Dam: Kitchener Royal Virtue 11365.2—610.2—GG; 14132.5—739.1—DD; 14287.9—777.3—BB.

Grandsires:
Douglaston Prince Royal
Myhaven King

Grandams: Supreme's Janice 20012.5—942.4—BB; 19618.8—981.8—AA.

Venus of Kitchener 17930.4—958.5—A; 17532.9—919.9—AA.

WOODACRES SENORITA

A very typy 2-year-old granddaughter of Douglaston Prince Royal and Wethersfield Bellarion. On test in 4G in 164 days 5384—267. Will be bred to McDonald Farms Supreme King.

WOODACRES *Guernsey Cattle*
PRINCETON, NEW JERSEY

FEDERAL ACCREDITED HERD NO. 526351
•
N. J. ABORTION FREE HERD NO. 424

A Star Date ★ Saturday October 12th Trenton

THE NEW JERSEY SALE

The Time★ to Buy Tops in Type and Production

1 Daughter of Douglaston Prince Royal

In recent consignment sales, 14 sons, daughters and granddaughters of Douglaston Prince Royal have averaged $3,225. The highest price, $14,000, was for a granddaughter, and the lowest $1,100.

WOODACRES ROYAL INDEPENDENT

This son of Douglaston Prince Royal is a real show prospect. His dam is an attractive 4-year-old double granddaughter of Glenburnie Independent. She is on test, bred for CC, and should finish with about 16000—800.

WOODACRES ROYAL PRINCESS MAB

Her 7 nearest dams av. 707 f.

This daughter of Douglaston Prince Royal combines Steadfast and Levity breeding, plus that good imported blood on both top and bottom lines. It's the combination that's been doing so well for us. Her service sire is Woodacres Prince Reyal.

WOODACRES *Guernsey Cattle*
PRINCETON, NEW JERSEY

FEDERAL ACCREDITED HERD NO. 526351
•
N. J. ABORTION FREE HERD NO. 424

ATHERTON W. HOBLER, OWNER • HARRY CARRE, MGR. • BOX 669, PRINCETON, N. J. • TEL. HOPEWELL 361

Chat . . .

Theodore E. Herwig of Farview Guernsey Farm, Reedsburg, Wis., met with a serious farm accident on September 4 and is confined to the hospital, where he must remain for sometime. Mr. Herwig was just nicely recovering from a previous mishap which came in haying time, so he feels that this season has had its ups and downs.

Farview Guernseys are being cared for by Mrs. Pearl Herwig and young son Harlan during his absence.

W. R. German, owner of Namreg Manor Farm, Sparks, Md., is starting his herd on Advanced Register test the middle of October, when Rowland T. Beauvais starts with him as manager. Mr. Beauvais has been with Meadowbrook Farm, Bernardsville, N. J. Namreg Manor Farm is composed of approximately 80 head of registered Guernseys.

The Jo-Mar Farm, Salina, Kan., Roy E. Dillard, manager, leased the bull, Foremost Comet 2d, to Carl J. Nelson, Grand Lake, Colo., for use in his herd and those of his neighbors. The Western Farm Life Magazine carried an item about the lease of this bull. Foremost Comet 2d was purchased from Foremost Guernsey Association, Inc., Hopewell Junction, N. Y.

Theron L. Johnson has recently gone to Begeacres Farm, Ithaca, N. Y., as herdsman. He was formerly with Hamptonburgh Farm, Goshen, N. Y. The Guernsey herd at Begeacres, owned by Gordon Begent, is composed of approximately 150 head.

Robert Gordon Canning, Word Farm, Worth, Sandwich, Kent, England, invites any members of The American Guernsey Cattle Club to visit his farm when in England. He has a herd of 70 head, 25 in milk, and is using some of the best blood from the Island. Mr. Canning says the train journey from London takes two hours, 20 minutes, and the farm is close to two famous golf courses. He would like very much to get in touch with anyone visiting England from this country.

Dr. J. M. Evans, Russiaville, Ind., the Daddy of the modern development of the Indiana G. B. A., was able to attend the Guernsey judging at the recent Indiana State Fair and greet his many friends. He came to the Fair with his grandson, of whom he is very proud, getting along with some degree of difficulty on crutches, but he was happy to be able to see the breeders.

Charles A. Wilkins

Charles A. Wilkins, who died at his home in Platteville, Wis., on September 15, was a member of The American Guernsey Cattle Club having joined on April 10, 1914. The following tribute was paid to him by George D. Britts of the Wisconsin G. B. A.

Charles A. Wilkins was a quiet and unassuming man, but willing to give of his time and energy to help others—a home builder and a community builder. He helped to organize the Southwestern Wisconsin G. B. A. and served as secretary for 38 years, building a sales service that meant much to breeders in that part of the state.

He served as a director of the State Association for 18 years and his counsel and constructive work were always appreciated. A photographic plaque was presented to him by the State Association in 1944.

Honorary recognition was also given to Mr. Wilkins by the University of Wisconsin and by the Wisconsin Agriculturist and Farmer.

One of Wisconsin's leading Guernsey breeding establishments, Mound City Farm Guernseys, has become well-known nationally, both in the show ring and in production records. His son, Elmer, will carry on at the Home Farm. His younger son, Neal, is working in partnership with Fred Glanville building one of the good herds in Wisconsin.

Mrs. Wilkins, these two sons and one daughter are left to mourn his loss, together with many other relatives. Friends and many Guernsey breeders from over the state attended his funeral at the Platteville Methodist church, September 17.

We can say with all sincerity, "Here was a man who recognized the true value of life," always ready to give more than he received.

Loses Barn And Equipment

Mr. and Mrs. William M. Emerson, Lerson Lawn Farm, Sennett, N. Y., lost their barn by fire on September 14. Mr. Emerson was at the farm directing operations of a power shovel preparatory to reconstruction of the building. He lost all the hay and grain, along with farm machinery, including two tractors, and 14 head of young calves. The bull barn, situated a short distance from the barn, housed Tarbell Peerless King that he recently purchased from Tarbell Farms as well as two older sires which escaped damage. Also the milking barn, which is of concrete construction, suffered only minor damage and they were able to continue milking the herd. Lloyd Riford of Greystone Farm offered barn facilities and equipment had they been needed to handle the cattle. The Emersons plan to rebuild as quickly as possible with cinder block construction.

GORDON HALL

Purchasing Agent ***Consultant***

For a number of years I have cooperated with owners and managers in founding and developing herds. I believe this work has been profitable to them, at least all are on a sound basis, and that I can be of equal help to others.

Princeton TEL. 1895 **New Jersey**

FROM PULSO-PUMP TO TEAT CUPS...

Built FOR *Better Milking*

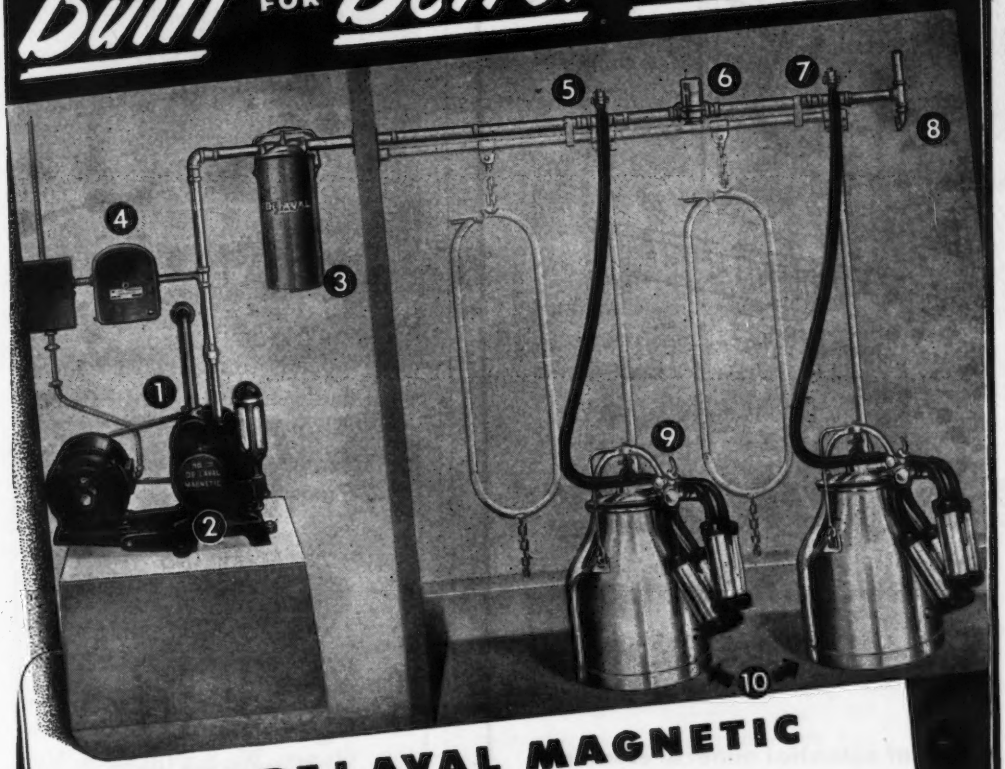

THE DE LAVAL MAGNETIC *SPEEDWAY* MILKER

1. Low-speed, long-wearing, self-lubricating rotary vacuum pump—steady, uniform vacuum.
2. Master Magnetic Controller times pulsations for all units magnetically—uniform milking speed and action.
3. Sanitary Trap protects pulso-pump—quickly removable for easy cleaning.
4. Speedway Converter supplies magnetic current for pulsation control—no moving parts.
5. Auto-Magnetic Stall Cock opens and closes automatically by attaching or removing vacuum hose—self-draining.
6. Non-Adjustable Vacuum Controller maintains correct, uniform vacuum for best milking—not too high; not too low.
7. Speedway Pulso-Magnet provides positive control of unit's pulsations—simple, dependable, fool-proof.
8. Speedway Moisture Drain Valve automatically permits pipe line to drain—prevents contamination.
9. Magnetic Speedway Unit with Comfort Teat Cups and stainless steel pail—better, faster, cleaner milking.
10. Every De Laval Magnetic Unit milks alike, controlled from pulso-pump—no variations in milking.

THE VETERINARIAN'S CORNER

WHAT IS BETTER MILKING?

A great deal has been written in the last few years about Better Milking, commonly called fast milking or managed milking. The term "fast milking" is somewhat misleading as it does not mean that a dairyman must work faster. Its true meaning is that if the cows are properly prepared for milking and a certain plan or routine, made to fit a particular barn and milk house, followed, more cows will be milked in a given time with less hard work. It would be unfair to expect a farmer to put himself into high gear behind 25 or 30 cows after spending the day in the hayfield or in the woods.

The term "fast milking" has been adopted because each individual cow milks faster. There is a quicker "let-down", so to speak, and if the milking machine is operated correctly the milk is taken from the cow more quickly.

Some dairymen have said that it is impossible to milk cows in 3 to 4 minutes. To disprove this statement all we have to do is watch a calf who suckles on a quarter at a time and it will have its fill in 3 to 4 minutes. A good hand milker will milk a high-producing cow in 5 to 6 minutes, milking only two teats at a time. It is reasonable to assume that a milking machine taking 4 teats at a time can milk a cow in 3 to 4 minutes.

What are some of the other advantages of Better Milking? More milk and more fat will be produced. Cows will have longer lactation periods. Udders will be kept in a healthier condition. Some dairymen are saying new interest is created in an old job. If this is true a better job of milking will be done, because to perform a task well one must want to do it.

—DR. GEO. H. HOPSON
De Laval Veterinarian
and Milk Sanitarian

. . . AND YOU SHOULD KNOW THE FACTS ABOUT THE PROFITABLE **DE LAVAL** *STERLING MILKER!*

Thousands of De Laval Sterling Milker users are doing a clean, fast and *profitable* job of milking. The famous Sterling Pulsator *has only two moving parts.* It provides precise, snappy milking action . . . real De Laval quality milking at lower cost. Complete De Laval Sterling Milker Outfits or single or double units for De Laval Better Milking on your present milker single pipe line installation.

***Below:* The De Laval Sterling Pulsator has only 2 moving parts!**

THE DE LAVAL SEPARATOR COMPANY

NEW YORK 6
165 BROADWAY

CHICAGO 6
427 RANDOLPH ST.

SAN FRANCISCO 19
61 BEALE ST.

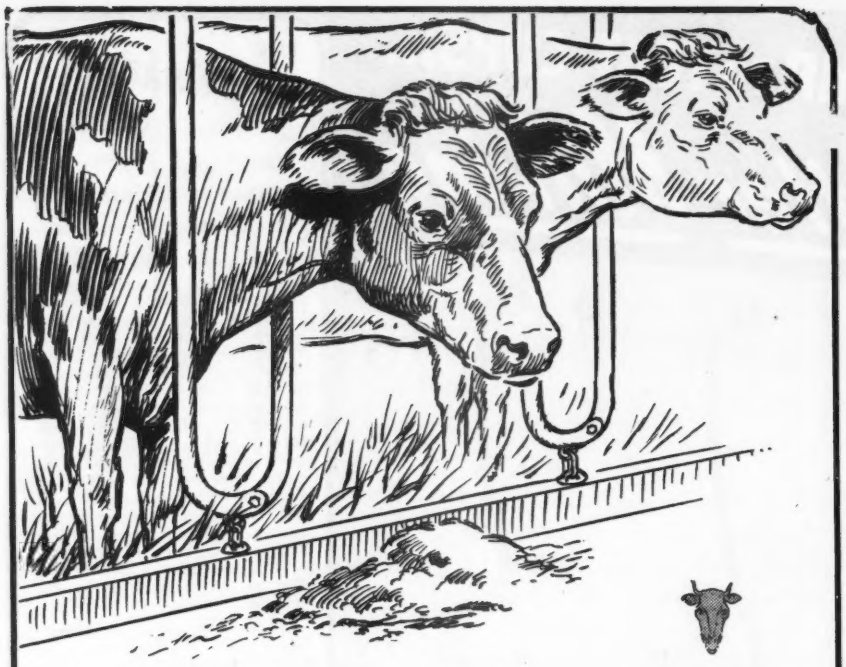

"HIDDEN HUNGER"

can cause Production Slumps

When your cows go off their feed . . . become sickly, sluggish and suffer unexplained production slumps . . . BEWARE of:—

"HIDDEN HUNGER" . . . Lack of essential mineral elements needed by livestock for sturdy health, rapid growth, peak production and reproduction.

Falling off of production is just one of the many danger signals (others include: scraggly hair, stiff, swollen joints, gnawing on bones, fence posts or stalls and still born offspring) which may indicate the presence of "Hidden Hunger" in your stock. Near's MinRaltone, containing 11 essential minerals, *plus* Vitamin D, protects against the costly losses which may be caused by mineral deficiencies in the ration. Profit minded dairymen take no chances with Hidden Hunger—they feed MinRaltone regularly, the year round. Write for the MinRaltone Plan of supplementary mineral feeding.

© 1946 Near's Food Co., Inc.

Near's MINRALTONE
With VITAMIN D
A MINERAL FEED SUPPLEMENT

MINRALTONE IS DESIGNED FOR BOTH PRODUCTION AND GROWTH ANIMALS

NEAR'S FOOD CO., Inc., BINGHAMTON, N.Y.
Established 1899

State Champions

California

4B Ador Supreme Goldie 666627, 10630.5 pounds milk; 580.8 pounds butter fat. (915 T. M.) Breeder and owner, Adohr Milk Farms, Tarzana.

Indiana

FF South Wind Crown Treasure 712108, 14301.9 pounds milk; 697.0 pounds butter fat. (1095 T. M.) Breeder, Mr. & Mrs. Ernest Martin, Goshen. Owner, Claud R. Crooks, Zionsville.

4G McAfee's Ellen 782999, 9909.8 pounds milk; 451.9 pounds butter fat. (915 T. M.) Breeder, Warren B. McAfee, Hobart. Owner, Claud R. Crooks, Zionsville.

Maryland

4A Pharaoh's Bountifull 712767, 12689.1 pounds milk; 526.0 pounds butter fat. (897 T. M.) Breeder, M. Henderson McComb, Stuarts Draft, Va. Owner, W. S. Niblett & Son, Edgewood.

Missouri

F Holmead Countess 785049, 13997.0 pounds milk; 632.0 pounds butter fat. (730 T. M.) Breeder and owner, P. A. Holmes & Son, Mount Vernon.

CC George Anna's Butter Maid 700286, 16164.6 pounds milk; 750.6 pounds butter fat. (1068 T. M.) Breeder and owner, George Reed Nixon, Jr., Springfield.

New Jersey

4A Ideal's Emperor's Susie 454010, 15248.8 pounds milk; 714.5 pounds butter fat. (894 T. M.) Breeder and owner, Jacob Tanis, Augusta.

Rhode Island

EE Horse Shoe F. Valintine 701320, 17883.6 pounds milk; 728.8 pounds butter fat. (1095 T. M.) Breeder and owner, George P. Clark, Shannock.

TOMORROW'S
FEEDING PROGRAM
TODAY!
A COMPLETE DAIRY FEEDING PROGRAM
That produces "Quality Results at Low Cost" — proven in the pail.
That pioneers in being different.
Feeds that are open — loose — flaky.
HALES & HUNTER CO.
CHICAGO 4, ILL. WILMINGTON 83, DEL.
MANUFACTURERS OF RED COMB POULTRY FEEDS

"KANT-KOM-OFF"
COW COVERS
PATENTED
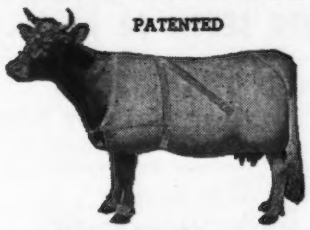
Write for Illustrated Price List
R. LAACKE CO.
1646 N. Third Street
Milwaukee 12, Wis.

Carrot Oil Vitamin Conditioner for Dairy Feeds
Carrot Oil contains the active vitamin agents of table carrots needed for healthy reproduction and sleek, glossy coats.
Carrots have long been a favorite conditioning feed for livestock. Carrot Oil is the essence of the carrot, and contains provitamin A, carotene, plus other carrot elements. It is used by breeders to increase fertility to produce healthy calves, and to develop sleek, glossy coats. Super Carayed and Quintrex Wheat Germ and Carrot Oil, both guaranteed carrot oil products, are widely used on stock farms, and have given eminent satisfaction over a period of years. Write for full details and prices.
NUTRITIONAL RESEARCH ASSOCIATES
Dept. 2, South Whitley, Indiana

Builder
Farm Superintendent
available to start or carry on building construction or farm project with size, where skill, knowledge and ability to apply it are paramount. Surveys, plans and construction of buildings, irrigation and drainage systems, dams, roads, etc. Lifetime contact with high producing dairy cattle, A. R. work, retail milk distribution; beef raising; hog breeding; turkey and poultry production; sheep rearing; crop rotation; operation and care of all modern equipment. Married, Agr. graduate, age 48, receptive only to first class outfit where better than average experience is sought and rewarded.
Box 502
Guernsey Breeders' Journal
Peterborough, N. H.

SOUTH CAROLINA

FFF Zimalcrest Design's Rhodessa 746941, 7446.1 pounds milk; 390.2 pounds butter fat. (610 T. M.) Breeder, S. H. Zimmerman, Columbia. Owner, F. B. Davis, Jr., Yemassee.

VIRGINIA

4F Camp's Meteor Girl 759591, 10186.1 pounds milk; 453.8 pounds butter fat. (915 T. M.) Breeder, C. C. Vaughan 3rd, Franklin. Owner, W. M. Camp, Franklin.

WISCONSIN

4A Virginia Fairy Queen 626019, 13068.1 pounds milk; 651.8 pounds butter fat. (914 T. M.) Breeder, H. B. & G. M. Jenkins, Wichita, Kans. Owner, William T. Gilmore, Jr., Lake Geneva.

Merced County Meeting

THE Merced County, Calif., G. B. A. held their annual barbecue on August 24 at Kenholme Farm, owned by the Kenney Brothers, Winton. Sixty-eight members and guests enjoyed the event which was held in the new hay barn.

After the barbecue, the association discussed plans for the coming county fair. Verne Bennett and Mrs. Jess Ayers were appointed by President Kenney to make arrangements for decorating the Guernsey barn. W. C. Woxberg, secretary-manager of the fair, explained the health rules. Victor Gray, field-man for The American Guernsey Cattle Club, congratulated the members on the support they are giving the breed in exhibiting, as practically every herd in the county plans to show, and discussed the Classification program of the Club.

Grand National Show

THE Guernsey exhibit at the Grand National Livestock Show, which is to be held at the Cow Palace in San Francisco from November 15 to 24, will be one of the largest ever held in the West. Premium money amounting to $3,500 has been set aside for Guernsey exhibitors and already 15 California breeders have signified their desire to show, with many more expected to be added to the list.

DAISY
CATTLE MARKERS
PROTECTED BY 7 U. S. PATENTS
Delivery one to three days, postpaid. Furnished assembled with adjustable chain. Large numbers on marker black inlaid.
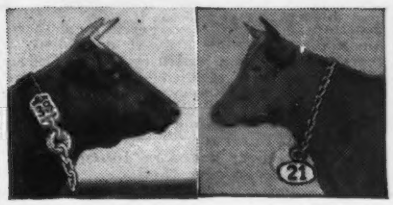
No. 17 for horns $8.00 per doz.
No. 21 neck chain, marker plate numbered both sides $9.50 per doz.
No. 22 same as No. 21 except shorter chain for calves and young stock $8.50 per doz.
No. 21M Marker plate without chain with key ring fastener $6.50 per dozen
No. 38 neck chain, double plate marker on each side of cow's neck. Upper portion strap. Lower portion chain. $12.50 per doz.
State breed of cattle when ordering, also numbers desired.
Sample mailed for $1.00.
Write for folder which includes our No. 16 Combined Bull Marker and Controller.
Price $4.50. No herd should be without this controller.
GOLDEN ARROW FARMS
Dept. G, Box 7, Huntington, Indiana.

Joe DelCamp
Livestock Auctioneer
Write or wire for terms and dates.
ITHACA, MICHIGAN

Experience in 1000 Sales enables me to render you efficient service as an Auctioneer at your Guernsey
AUCTION
TOM McCORD
Auctioneer
814 Park Ave.
Montgomery 6, Alabama

GLENN LECKY
Auctioneer
of Pure Bred Guernseys
Holmesville - Ohio

LIGHTNING RODS
PREVENT costly lightning fires with an ELECTRA SYSTEM. More than 99% efficient. Reduces insurance rates in most states. PROTECT NOW! Write for name of local representative.
Electra PROTECTION CO. INC.
Dept. GB
11 N. Pearl St.
Albany 7, N. Y.

Tulip Poplar Guernseys

Position as Farm Manager. Complete responsibility. Competent and dependent, 5 years with top Mass. Guernsey herds. College graduate; 25 years; married—3 children. Know fitting and showing and appreciate good cattle. State salary. Prefer Southern New England or New York State. Reason for change. Replies confidential. Box 704
Guernsey Breeders' Journal
Peterborough, N. H.

Renew Your Subscription NOW!
1 Year —$1.50
2 Years—$2.50
5 Years—$5.00
Guernsey Breeders' Journal

Where to Buy GUERNSEYS
A Service to help both the Buyer and Seller
Rate: $3.50 per inch or 60 words
No proof submitted
All animals listed are for sale

MAINE

FOR SALE: Guernsey bull born September 4, 1945. He is well-grown, high scoring and out of an eleven-year-old cow with record in AA of 14468.9—743.9. His sire's dam is a Class Leader in AA with two records of over 20000 pounds milk. Walnut Crest Farm, Clinton F. Rines & Sons, Westbrook.

NEW YORK

TWO-YEAR-OLD SON of Foremost Royal Valor, A. R., Foremost Royal Valor 2d. Dam, Foremost Rosina, A. R. Rosina comes from a line of heavy milkers and is line-bred to Langwater Valor and Ne Plue Ultra. The calves of Foremost Royal Valor 2d look nice. Price $400. Also about 25 head of choice heifers. Vallyvu Farm, Dansville.

OHIO

LOCKSHORE MOONFUL LAD, 3½ years. $400. His sire is Langwater Chamberlain and dam is Lockshore Prince's Diamond, 15221.6—713.3——CC (See Journal for record now being made). Also 3 daughters of Lad—14 months and over, 1 bred and 2 open. $200 to $250 each. 1 cow 8 years, 10518—478.1. Price $400. 1 cow 4 years, 7513—301.6; 193 days, 6408—274. Price $300.
Charles R. Easton, Box 187—C., R. R. No. 2, Cincinnati 31.

PENNSYLVANIA

FOR SALE: Herd Sire, 6 years old, MAY ROYAL HOLLISTON'S BRIGHT LAD, out of Tarbell Farms Brilliant Hilda, 11474.6—594.5—AAA and sired by May Royal's Holliston, A. R., sire of Tarbell Farms Royal Lenda, 20508.9—1109.0—C (World Record). Has many daughters in milk, some with complete lactation records (C. T. A.). In accredited and certified Bang's Free herd. Reasonably priced. Dr. Alfred Kissileff, Flourtown.

WANTED IMMEDIATELY
Experienced man. Inside and outside work. Good house and wages.
MILESTONE FARM
BARRE, MASSACHUSETTS
Phone: 145 Ring 2

Josephine County, Oregon

THE Josephine County Guernsey Cattle Club was organized at a meeting held on August 6 at Grants Pass, Ore. Cecil Johnson was elected president; Everett Robinson, vice-president, and Frank Howard, secretary-treasurer. The board of directors include C. F. Ahlstrom, Murphy, chairman; James Payne, Cave Junction; Ernest Calhoun, Grants Pass; Delbert Terry, Williams, and Phelan Nelson, Murphy.

Members of the by-laws committee appointed by the newly elected president include Ernest Calhoun, chairman, Ray John, Frank Howard and Jens F. Svinth, county agent. Those placed on the county fair committee were Ben Nelson, chairman, Ernest Calhoun and Jens F. Svinth.

The group voted to extend free membership to Future Farmer and 4-H Club members who are interested in raising Guernsey cattle.

Fairs, as a means of publicizing breeding programs, were discussed by Elmer Meadows, field-man for The American Guernsey Cattle Club. He stressed the importance of all dairymen participating in this part of the program. C. A. Smith, president of the Oregon Guernsey Cattle Club, also attended and expressed approval of the new group which strengthens the state organization.

The group met again on August 27 and completed their by-laws and constitution and discussed their participation in the Josephine County Fair.

JENS F. SVINTH

Chat . . .

Breeders attending the Annual Meeting several years ago in Milwaukee will recall that Mrs. Mike Maternek was a guest of Louis Merryman at the banquet. At that time her husband, Mike, was a tent mate of Louis, Jr., in New Guinea. They now announce the birth of a son.

The William Rasmussens and the Jack Cartwrights of Phoenix, Ariz., recently spent a week in California visiting many of the leading herds. They report that there will be a strong Guernsey show at the Arizona State Fair at Phoenix, November 9-17.

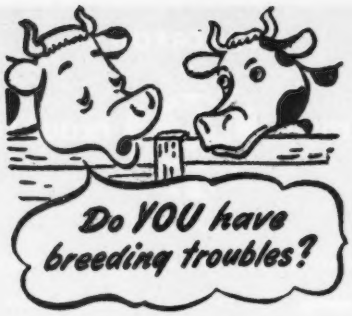

Many "Shy Breeders" and inactive bulls can be helped by Rex Wheat Germ Oil. Get it from drug store or feed dealer.
Guaranteed: Your money back if you are not satisfied.
Write for FREE booklet
VioBin Corporation, 11 Oak St., Monticello, Ill.

MASTITIS IS BEING CURED
We have a complete line of latest effective treatments. Write us for particulars.
ANCHOR SERUM CO. INDIANAPOLIS, IND.

FOOT TRIMMING
Fitting for Sale or Show
If you want your cattle presented in top shape or if you need any feet trimmed.
Write
RALPH D. BACON
Box 25
BERLIN, MASSACHUSETTS

FOR SALE
A herd of 36 pure bred Guernseys and all farm equipment on a farm near Harrisburg, Pa. Use of the 140 acre farm (100 acres tillable) free for one year, exceptionally low rental after that. Write—
Pennsylvania Guernsey Breeders' Ass'n
1211 Payne Shoemaker Building
Harrisburg, Pa. Phone 4-4062

WANTED
High-class, experienced man to take care of pure bred Guernsey herd of cattle. Location—Western Pennsylvania. Must be experienced with A. R. testing.
Sunnyhill Farms, Inc.
3090 West Liberty Avenue
Pittsburgh 16, Pennsylvania

Manager or Herdsman's Position
wanted by married man 40, 22 years experience with leading eastern herds in breeding and developing many high producers. Fitted for show and sale, have handled retail milk business. Experienced with field crops, modern machinery, all other types of livestock and poultry. Capable in founding of herd or developing your present one. Must have good compensation and modern living conditions References.
Box 707, Guernsey Breeders' Journal,
Peterborough, N. H.

WANTED WORKING HERDSMAN IN THE SOUTH. NO SNOW NO ICE
Man of long experience who has kept abreast of the times, a reader and thinker, one who can handle labor nicely, can raise calves properly, control mastitis and bacteria count, and other things necessary in a successful dairy operation. Possibly, it is a super man we want, anyhow, try writing us.
Box 708
Guernsey Breeders' Journal
Peterborough, N. H.

Mecklenburg Guernsey Field Day

About 100 Guernsey breeders and friends of Mecklenburg County met for their annual field day on September 6 at the Brooksdale Dairy, owned by L. W. Brooks and Son, Chase City, Va. The breeders were invited to arrive just before lunch, which turned out to be an excellent Brunswick stew cooked by W. T. Brankley.

During the short morning program, A. W. Bowman of Coble Dairy Company and C. G. Hutcheson of Birtcherd Dairy Company spoke about the future of the milk business in Mecklenburg County. They pointed out that they expected to need all the milk they could get from this area indefinitely.

Highlighting the day was the annual judging contest. Competition for the Silver trophy cup, donated by the Farmers' Bank of Boydton, and the several items of dairy equipment was keen. When the judging slips were all in and tabulated J. C. Jessup, Jr., South Hill, Va., was found to have high score and accordingly was awarded the silver cup. Tied for second high score were J. A. Kizer, Chase City, J. D. Mullins, Red Oak, and W. R. Robertson, Chase City.

In the 4-H Club and Future Farmer division, Lee Royal Jones, LaCrosse, had high score; Jackie Williams, LaCrosse, was second; tied for third were Dennis Rogers, Boydton, Dwight Moody, Wallace Piercy, and Wade Massey, all of LaCrosse.

High score in the Ladies' Division was made by Mrs. James Elam, Baskerville. Mrs. C. Herbert Gordon, Baskerville, was second, and Mrs. L. W. Brooks, Sr., was third.

R. G. Connelly, Extension Dairyman was official judge. Mr. Connelly was also one of the feature speakers for the day, along with J. W. Rogers, District Extension Agent.

Tennessee Dairying

Guernsey Field Day in Middle Tennessee is one of the colorful scenes in the new all-color, 20-minute, moving picture, "Dairying in Tennessee."

All major dairy breeds are represented in the documentary-educational film made for the Extension Service, University of Tennessee, in cooperation with the U. S. D. A. The film pictures the history of the dairy industry in Tennessee from the time of the "old red family cow" to the present wherein dairying means almost 100 million dollars annually to the State.

Photographing was done by Samual P. Orleans and Associates of Knoxville. Distribution will be through the film library, Division of University Extension.

Prize-winning Guernseys, in full color, add much to the beauty of the film as they have added much to the development of dairying in Tennessee.

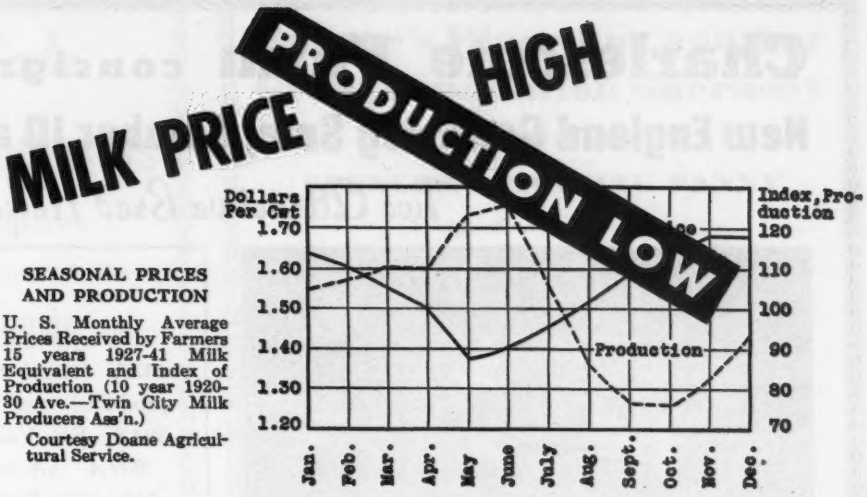

SEASONAL PRICES AND PRODUCTION

U. S. Monthly Average Prices Received by Farmers 15 years 1927-41 Milk Equivalent and Index of Production (10 year 1920-30 Ave.—Twin City Milk Producers Ass'n.)

Courtesy Doane Agricultural Service.

Feed Whole Milk to Calves? NO!

October has always been the low period in milk production and marketings. Improved management practices are now gradually correcting this.

One of the greatest improvements on many dairy farms has come through the feeding of Kaff-A to fall calves. Kaff-A permits you to sell all but **18 pounds** of whole milk per calf and still raise heifers of comparable or better quality than with whole milk alone.

Thousands of carefully conducted feeding tests have proved Kaff-A quality and efficiency. Kaff-A provides Buttermilk-Vitamin nutrition that is often superior to whole milk nutrition.

Order Kaff-A today from your feed dealer. Two 25-pound pails will raise each calf.

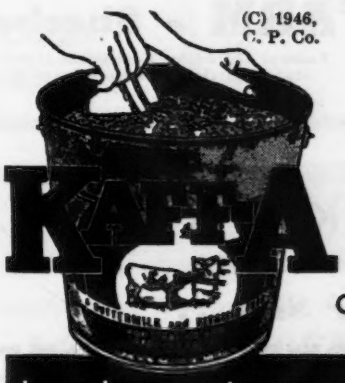

WRITE for FREE folder "The Kaff-A System of Raising Calves" supplies you with the data secured in thousands of feeding tests—shows how you can raise good calves with a bare minimum of whole milk.

CONSOLIDATED PRODUCTS COMPANY
DANVILLE, ILLINOIS

by the makers of Semi-Solid Emulsions

WANTED

Working farm manager, married, must be experienced and competent. One understanding care of A. R. Guernsey herd on test. State age, size of family, salary and references. Nice house with all modern conveniences. Up-to-date barn and farm equipment. DeLaval Milker.

H. H. Meanor, M.D.
1226 State Avenue
Coraopolis, Pennsylvania

HERDSMAN WANTED

Experienced, single, Agricultural College Graduate to be a working Herd Foreman of 120 pure bred Guernseys. Farm in New Jersey. Good opportunity for future. Honest man who enjoys developing a good herd to further perfection. Also likes to keep things clean and orderly. Good board. Room and salary at pleasant surroundings.

Box 509
Guernsey Breeders' Journal
Peterborough, N. H.

Please mention the JOURNAL when answering our advertisers.

Charlescote Farm consigns to...

New England Guernsey Sale, October 10 at Springfield, Mass.

Two Attractive Bred Heifers

Very attractive heifer of the BUTTERFAT-MAY ROSE CROSS, the combination that produced our Charlescote Progress, 18557.7—894.8—EE, Vallevue Butterfat Beauty, 18914.1—937.4—AA and the two top selling Guernseys of the year, Romulus' Beauty $16,500, Romulus' Royal $14,200.

CHARLESCOTE HOYDEN

By Langwater Hilarity and out of Charlescote Prank, 11889.7—566.5—GG, daughter of Langwater Peter, 23 A. R. daughters with 5 Class Leading Records.

CHARLESCOTE ZILLA

By Hilltop Butterfat Nobleman and out of Ladderlook Honeysuckle, 11527.4—652.8—E, daughter of Langwater Peter's full sister, Langwater Honoria 2d.

Both are in Calf to Langwater Peterson, son of Langwater Peter and out of Langwater Corona, 15066.4—749.2—A, same dam as Langwater Moonlight, former herd sire at Langwater.

CHARLESCOTE FARM - Sherborn, Massachusetts

Richard Saltonsall, Owner
140 Federal Street
Boston 10, Massachusetts

Federal Accredited Certificate 474040
State Abortion Free Certificate 12

Maynard C. Grindle, Manager
Chauncey F. West, Herdsman

CROCKER FARMS, CORTLAND, N. Y.

MIXTER MAY ROYAL · LANGWATER VALOR · MIXTER FAITHFUL · LANGWATER FOREMOST

Our Senior Sire...

FOREMOST BADGER, A. R.

Comes from a Proved Female Line **His Dam**

FOREMOST BADGER

His daughters are now on test. They are being bred to two young McDonald bulls we are using. One, a son of Prediction—the other a King.

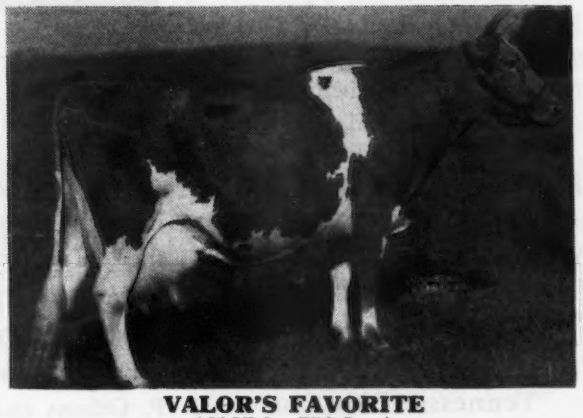

VALOR'S FAVORITE

16037.8—756.8—A
1st prize two-year-old, Eastern States Exposition.
3 A. R. daughters with: 19225.0—840.3—AA; 15900.5—792.3—BB; 14974.0—668.7—BB

More about this cross in future advertisements.

OUR PRESENT HERD IS RICH IN THE BLOOD OF MAY ROYAL.
MANY FEMALES CARRY 1 TO 5 CROSSES.

G. H. CROCKER, Owner — T. B. ACCREDITED . . . BANG'S APPROVED 951 — R. D. WILSON, Manager

Dispersal Sale

40 Head Registered Guernseys

Cows—Heifers—Bull Calves

OCTOBER 22—AT THE FAIR GROUNDS

OKLAHOMA CITY, OKLAHOMA

Herd carefully built on the blood of two great proved sires

BOURNEDALE REX, A. R.

Through his son Meadow Lodge Rex's Butterboy, first prize bull and Grand Champion many times. Butterboy is out of Antietam Gem's Butterball, A. R.

LANGWATER COUNTY SQUIRE, A. R.

Through his son Gaylord's Squire's Squire out of Green Meads Lady Alta; 12562.6—670.8—G (a daughter of County Squire).

For catalog write:

PROF. H. GRADY SLOAN
Norman, Oklahoma

Burger's Place has another Great Foundation Guernsey

in the purchase of

SPENCER'S LANDING FANNY

Dropped: March 6, 1946

Sire: BLAKEFORD CONSTANT, A. R.
Senior Herd Sire at Spencer's Landing Farms. The first seven daughters of Constant have completed records that average 14907.2—708.6.

Dam: ROCKINGHAM ULTRA BRILLIANT
Class Leader in BBB with 13711.3—678.6—4 A. R daughters. Brilliant is a double granddaughter of Langwater Holliston. He sire of Langwater Levity.

Fanny has many good cows back of her. Brilliant Lassie, World Record holder of life-time production up to 1940. Franchester Delight, 16714.8—841.0—A. Green Meadow Tranquil, 14736.2—801.5—E. Reveller's Fanny, 15648.3—863.5—EE. Class Leader.

Bulls out of similar top cows usually for sale.

BURGER'S PLACE

Encinitas, San Diego Co. California

ALBERT BURGER, *Owner*

WE CONSIGN TO

Kansas State Sale, Topeka, Kansas, Oct. 18

An A. R. daughter of Langwater King of the Meads

MEADOW LODGE QUEEN BLUEBELLE

(Born October 13, 1941) Fresh August 13 - now milking 50 lbs. daily - sold open.

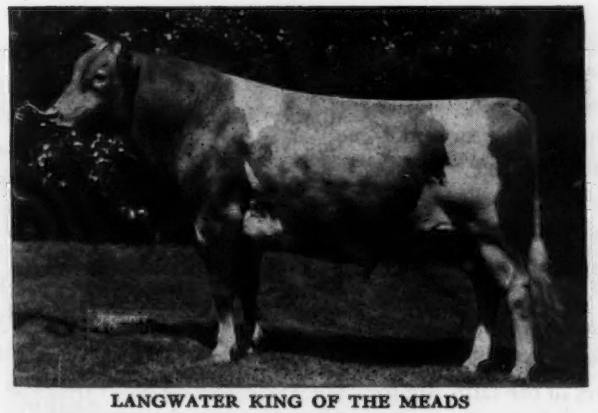

LANGWATER KING OF THE MEADS

Also double grandson of King
MEADOW LODGE MODELER
(Born: August 20, 1945)

Sire: MEADOW LODGE KING'S DALTON
(King—Meadow Lodge Rex's Dahlia, 12234.7—664.4—E).

Dam: MEADOW LODGE QUEEN MARIE
9706.3—579.0—4F (pending)
(King—Cooper's Western Martha, 12178.7—673.4—AA, fountain head of one of our best families. 6 daughters in our herd, 3 A. R., including Meadow Lodge Rex's Martha, 12587.5—775.6—E).

A granddaughter of King for the club boys and girls—MEADOW LODGE GAY DELECTA—(Born March 7, 1946), by Meadow Lodge King's General (King—Moonlight's Gentian—thus full brother to Meadow Lodge King's Oklahoma, $13,200), out of Meadow Lodge Rex's Delight, 11419.7—491.7—G. A show heifer.

MEADOW LODGE FARMS • **Oklahoma City, Oklahoma**
456 FIRST NATIONAL BUILDING

Accredited - Negative

KENT B. HAYES, OWNER

BALLARD BENNETT, GENERAL MANAGER

CARTER GUERNSEY

Sales **SERVICE** ***Advisory***

You are invited to make use of my lifetime experience with Guernseys (Family Herd Est. 1912). To advise on and purchase for your Breeding Herd or Golden Guernsey Milk Production. Familiar with leading herds and many smaller ones.

Will Be Available at Eastern Sales

HENRY H. CARTER

Phone 742-W Winding Lane Farm ROCKVILLE, MD.

For tomorrow's records feed MANAMAR today

This is another dam-daughter life record pair which has brought fame to Overbrook Dairy, Essex County, New Jersey, where ManAmar has been fed continuously since 1929. Combined Lifetime Total — 260,635 lbs. milk; 11,686 lbs. fat.

DAM
Chesney Belle Sweet (V.G.)

DAUGHTER
Essex Riverside Belle Sweet (V.G.)

We believe a feeding program including CATTLE MANAMAR can help you get maximum results. ManAmar's sea-born proteins, vitamins and minerals supply "stabilizing" factors hard to get in any other way.

If Your Dealer Cannot Supply You, Write Dept. G

PHILIP R. PARK, INC.
618 S. Dearborn St., Chicago 5, Ill. or San Pedro, Calif.

M. E. McGUINN

Livestock Trucking

To All Parts of the Country

Spartanburg South Carolina

PHONE: 3244

STROHMEYER & CARPENTER, Inc.

Photographers of Animals

White Plains - Box 788 - New York

PENICILLIN for MASTITIS

Amazing results reported. Low cost. Write for particulars to—

ANCHOR SERUM CO., Indianapolis, Ind.

Franklin Field Day

THE Franklin Field Day was held at Hunterdale Farm, Franklin, Va., owned by W. H. Scott and Gordon Bridges. The Southampton G. B. A. sponsored this meeting and provided a delicious barbecue and Brunswick stew for the group.

The program began in the morning with a welcome address by W. M. Camp, president of the Southampton Association, with the response by C. H. Gordon, president of the Virginia G. B. A., Baskerville. George Watkins, secretary-treasurer of the Association, introduced the speakers.

George Watts Hill, owner of Quail Roost Farms, Rougemont, N. C. gave an address on "Looking into the Future with Guernseys." Louis McL. Merryman, Sparks, Md., spoke on "The Value of A. R. Records." R. G. Connelly, secretary-treasurer of the Virginia G. B. A., Blacksburg, discussed the activities of the State Association.

R. A. McLaughlin, field-man of The American Guernsey Cattle Club, was in charge of judging contests, with W. H. Gould, Grapelawn Farm, Burkeville, acting as official judge. Prizes were given to 4-H Club boys and girls for outstanding work. These prizes were donated by local merchants.

E. A. Davis, county agent, and his assistants, along with Mr. Scott and Mr. Bridges, owners of the farm, are to be commended for their assistance in putting on this field day.

BALED SHAVINGS

CAR LOTS

STONEACRES

Princeton - New Jersey

Employment Service

A person wanting employment may use not over fifty words in setting forth his qualifications and wages desired, also giving the address. This service is free. If a box advertisement is desired, the cost is $3.50 per inch, payable in advance.

Help Wanted: Chedco Farm, Berlin, Massachusetts wants a test cow milker. Good wages and living conditions. Married man preferred. Give age, experience, and references.

Help Wanted: Herdsman, single and experienced. 70 head pure bred Guernseys. Must be good feeder, calf raiser and clean milker. All modern conveniences. Top salary. Golden Bull Farms, Phone 4214, Wauconda, Illinois.

Position Wanted: Dairy Farm Manager available October 1. Experienced in large scale operations including dairying, poultry, crops, labor management, etc. Married, no children. Reference from present employer. J. R. Smith Metamora, Michigan. Phone 31R3.

Position Wanted: With Guernsey Herd. 33 years old, married, one child. Had experience fitting and showing. Prefer job working with cattle. References. George Gouker, 101 Waugh, Columbia, Missouri.

Position Wanted: As manager, superintendent on modern, well-equipped farm or estate. Interested in making good records and developing a top herd. Ten years experience in all branches of farm operations, breeding, fitting, A. R. records. Agricultural school graduate, and Graham Breeding School. Young, married man with two small sons. Edward Ellsworth, Hamptonburgh Farms, Inc., Goshen, New York. Call person to person, Goshen 1-W1.

Position Wanted: Wanted Position as Herdsman on an estate. Harry A. Martin, Williamstown, Massachusetts.

Chat . . .

Bethany-Homestead Farm, Honesdale, Pa., has had eight calves dropped since the dispersal. Seven of these were heifers and one a bull. At the dispersal they retained eight cows to carry on a family herd and already they have doubled the number. One of the cows has had triplets, two heifers and a bull.

The Southern Kansas Guernsey Breeders Sale, set for October 9, has been called off because of the inability to obtain a sufficient number of quality animals to hold the sale. J.E. Sinclair, secretary, states the sale was to have been held at Hillsboro.

L. S. Riford, Greystone Farm, Auburn, N. Y., president of the Beacon Milling Company, has recently been elected Chairman of the Board of Directors of The American Feed Manufacturers Association.

FRANKLIN
Uterine Capsules
A valuable aid in removing afterbirth and treats septic infection. 3 capsules $1, 12 for $3, postpaid.

CATALOG FREE!

O. M. FRANKLIN SERUM COMPANY
Livestock Exchange Building DENVER, COLO

BURTON LANE FARM'S CONSIGNMENT

TO THE INDIANA STATE SALE, OCTOBER 8

BURTON LANE'S SUPREME JOSEPHINE
883651

Vaccinated and bred to Pine Manor King's Thor

VALOR'S FAITHFUL SUPREME 331788

Valor's Faithful Supreme's thirteen nearest dams average 14475.2—750.8. Six of the thirteen dams hold world Records or Class Leading Records. Grand Champion, North Central Illinois Guernsey Show, 1946. 20 of his daughters retained in the herd.

BURTON LANE'S SARGON FRECKLES 698895
7613.2—421.2—FFF—610 T. M.

McDONALD FARMS SUPREME BLEND 276554

Herd Sire—McDonald Farms, 2nd prize junior yearling bull, National Dairy Show, 1940. Four 2-year-old daughters with A. R. records average 550 lbs. fat.

FOREMOST OLD ROSE 542603

15220.4—742.3—A. 1st prize, 3-year-old cow, National Dairy Show, 1940. 1st prize, 4-year-old cow, 1941. Sire—Foremost Prediction 212227.

GREEN MEADS SARGON 211402

Sargon's 8 A. R. daughters average increase over dams of 103 lbs. fat converted to maturity, 3x milking.

Myhaven King 233983 and Green Meads Taurus are full brothers to Sargon. A paternal brother, Green Meads Levity King sold for $15,000.

ADELMER'S ALERT CLARA 552722

9738.1—563.1—BBB—2x. Burton Lane's Sargon Gorgeous, 8983.3—427.9—GGG—610 M.; Burton Lane's Sargon Freckles, 7613.2—421.2—FFF—610 T. M. Dam—Tianna's Edith 321613, 12569.4—736.2—AA—992 T. M., (1 A. R. son, 5 A. R. daughters).

BURTON LANE'S SUPREME LYDIA 931677 (Vaccinated)

VALOR'S FAITHFUL SUPREME 331788
(See above)

BURTON LANE'S ALERT FLORADORA 698894
7785.1—439.3—F—730 T. M.

McDONALD FARMS SUPREME BLEND 276554
(See above)

FOREMOST OLD ROSE 542603
(See above)
Sire—FOREMOST PREDICTION 212227

RIDGLYDALE'S VILLAMERE ALERT 213436

11 daughters averaged 475 lbs. fat in 305 days, 2x milking. 6 dam and daughter comparisons show his daughters with an average of 424 lbs. fat in 305 days, 2x milking and their dams with 327 lbs. One daughter has produced 11892 m.—663. f. as a 4 year old on 2x milking. Adelmer's Alert Delight, 11107.4—620.2—F.

ADELMER'S SARGON DORA 578709
9079.4—458.0—CCC
Sire—GREEN MEADS SARGON 211402

Consignment to the ILLINOIS STATE SALE, OCTOBER 11

BURTON LANE'S
SUPREME MELBA
931683
(Vaccinated and unbred).

Sire: VALOR'S FAITHFUL SUPREME 331788 (see above)

Dam: GREENLEA SELMA 489727
13759.3—697.2—D

BURTON LANE FARM

CONWAY ROAD, LAKE FOREST, ILLINOIS

OLIVER M. BURTON
Owner

V. J. CRUNKILTON
Herdsman

"Outstanding bulls and cow families."

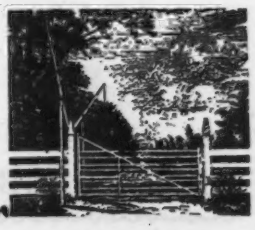

LOOKWELL GUERNSEYS

ACCREDITED NEGATIVE

Our winnings at the Northern Indiana Regional Show were as follows:

1st Prize Junior bull calf } Both sons of
1st Prize Senior bull calf and Grand Champion bull } Langwater Timothy
4th Prize Senior heifer calf 1st Prize 3-year-old and Grand Champion Cow.
4th Prize Senior Yearling 2nd Prize 4-year-old
2nd Prize 2-year-old 1st Prize Aged Cow
1st Best Uddered Cow 1st Dairy Herd and Premier Breeder Award

The 1st Prize senior bull calf and Grand Champion Bull is for sale along with several other very promising young bulls. Write us for further information.

Consigned: To the INDIANA FALL SALE

October 8, 1946, Lafayette, Indiana

Her dam

Lookwell Sunshine (front) **and Lookwell Milkmaid**

Lookwell L. Surprise

Born: September 1, 1942

One of the best uddered cows that we have ever bred or owned. Due to freshen September 1 and will be started on A. R. test.

Full sister to Lookwell L. Surmise, 2nd prize heifer at 1945 Ohio State show, now on test as a 2-year-old milking over 50 lbs. per day.

Sire: **Langwater Lookwell, A. R.,** a son of Langwater Patrician, A. R. Dam: **Lookwell Sunshine,** 17192.5—742.3—A (as a nine-year-old). Now milking a ton of milk a month, on two-time milking as a 10-year-old. Dam of 5 daughters.

Here is a good one—of popular breeding—and proved production inheritance.

Consigned: To the ELKHART COUNTY G. B. A. ANNUAL SALE

October 9, 1946, Elkhart, Indiana

Lookwell J. Sadie

Born: August 1, 1944
Due to freshen October 20 to the service of Langwater Golden. Another Golden daughter, barring accident, will soon finish test with a State Record in FFF.
Sire: **Chedco James**—His first daughters now on test.
Dam: **Her-Mil's Sally** (see below).

Her-Mil's Sally

Born: July 18, 1939
12192.8—572.7—AA. Fresh August 22, 1946. Started on test, milking close to 50 lbs. at the end of the first week.
Sire: **Evan-Wel Pharaoh, A. R.**
Dam: **Mary Sue of Her-Mil Farms.** A daughter of Langwater Emir. 12807.9—606.5—AA.

Ethel of Her-Mil

Born: December 25, 1937
12748.6—631.8—AA. Due to freshen September 7, 1946
Sire: **Langwater Emir, A. R.**
Dam: **Holbeck's Nordland Edith**
10755—514—in 11 months 2x milking

Visitors Welcome. Inquiries Solicited

MERVIN EBY & SON • ELKHART, INDIANA

Consigned LOUIS MERRYMAN'S 54th SALE

Monday, October 14, 1946 - York, Pennsylvania

A Bull and 3 of his Daughters

The Bull . . . McDONALD FARMS FAWN LORD 314839

Dropped: April 13, 1940

Fawn Lord and His Dam

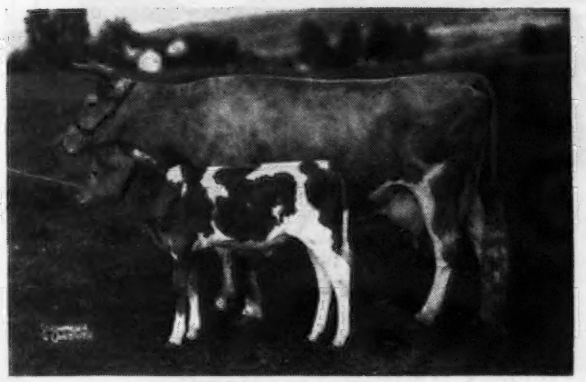

ULTRA MAY FLOWER
at 15½ years of age and McDonald Farms Fawn Lord at 4 mos.
Her record, 13079.8—661.2—A. 3 A. R. daughters, 2 A. R. sons.

His Maternal Sister

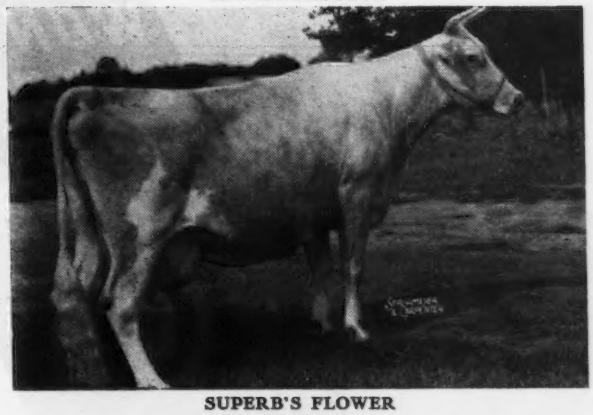

SUPERB'S FLOWER
10686.8—590.7—G
3 A. R. daughters average 793.3 lbs. fat. 2 of them immature. A great brood cow.

Paternal Grandam

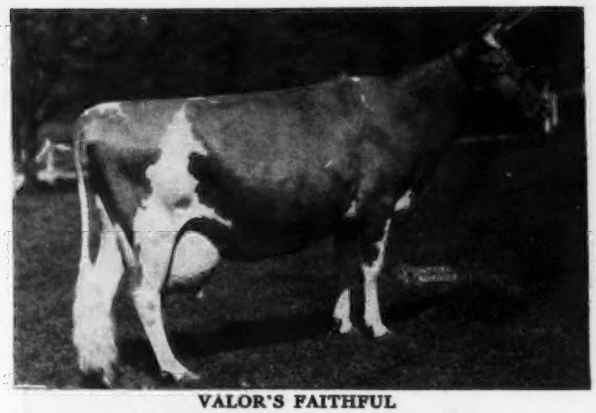

VALOR'S FAITHFUL
14084.6—757.2—F; 20011.7—976.5—AA
2 A. R. daughters, 2 A. R. sons. A daughter of Langwater Valor and Mixter Faithful. The dam of Foremost Prediction, 90 A. R. daughters.

A Daughter of Superb's Flower

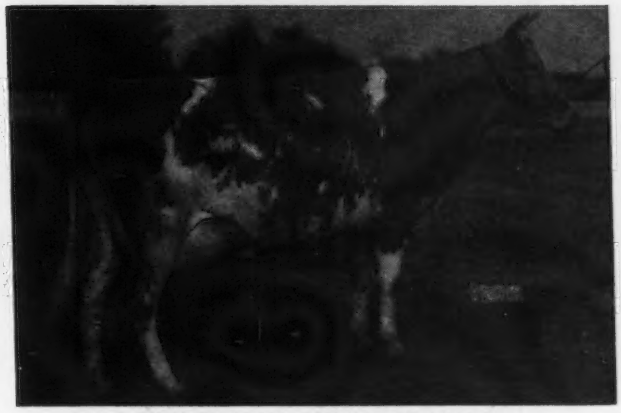

DOUGLASTON MARY CHARLOTTE
12354.8—592.8—GG; 17143.4—833.8—DD. Sold for $5,700 in 1936. 4 A. R. daughters including Douglaston King's Charlotte, 828.4—FF; 988.3—AA. Dam of Douglaston Baroness Darling, 13717.9—671.2—GG; 15755.4—701.6—AA. Sold for $8,800.

Fawn Lord has sired a beautiful group of daughters and we are selling him only to avoid inbreeding. He is a full brother to McDonald Farms Chieftain that has sired a great group of cows including Silver Forest Paulette, 15090.3—889.2—CC.

Also Consigned . . . THREE DAUGHTERS OF "FAWN LORD"

1) . . . A very straight heifer. Bred to an inbred son of Langwater Adjuster, A. R. She will freshen November 14.

2) . . . Freshened on September 3 and a daughter of Villageside Maus that is dam of Villageside Adjuster, a son of the proved sire, Langwater Adjuster, A. R.

3) . . . A beautiful four-year-old cow, whose dam is sired by a proved sire, son of Langwater Adjuster, A. R. Bred July 1, 1946, to a son of Langwater Adjuster.

For Catalogs Write . . . LOUIS McL. MERRYMAN & SONS, SPARKS, MARYLAND

[Females owned and consigned by M. J. GRIMES, the bull by R. J. BREISCH and M. J. GRIMES, Catawissa, Pennsylvania]

Windale

ALL-WEATHER WATER CUP WON'T FREEZE AT SUB-ZERO TEMPERATURES

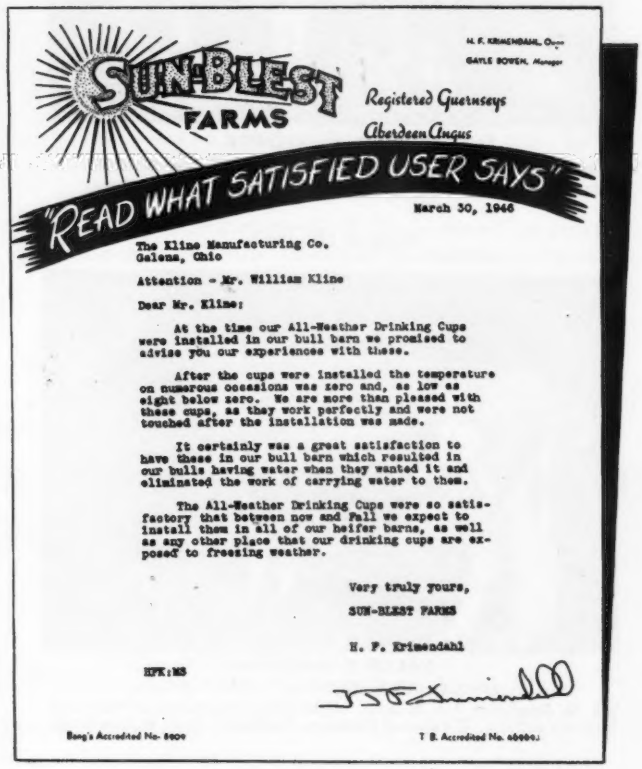

SUN-BLEST FARMS

H. F. KRIMENDAHL, Owner
GAYLE BOWEN, Manager

Registered Guernseys
Aberdeen Angus

"READ WHAT SATISFIED USER SAYS"

March 30, 1946

The Kline Manufacturing Co.
Galena, Ohio

Attention - Mr. William Kline

Dear Mr. Kline:

At the time our All-Weather Drinking Cups were installed in our bull barn we promised to advise you our experiences with these.

After the cups were installed the temperature on numerous occasions was zero and, as low as eight below zero. We are more than pleased with these cups, as they work perfectly and were not touched after the installation was made.

It certainly was a great satisfaction to have these in our bull barn which resulted in our bulls having water when they wanted it and eliminated the work of carrying water to them.

The All-Weather Drinking Cups were so satisfactory that between now and Fall we expect to install them in all of our heifer barns, as well as any other place that our drinking cups are exposed to freezing weather.

Very truly yours,
SUN-BLEST FARMS

H. F. Krimendahl

HFK:MS

Bang's Accredited No. 8009 T. B. Accredited No. 68686

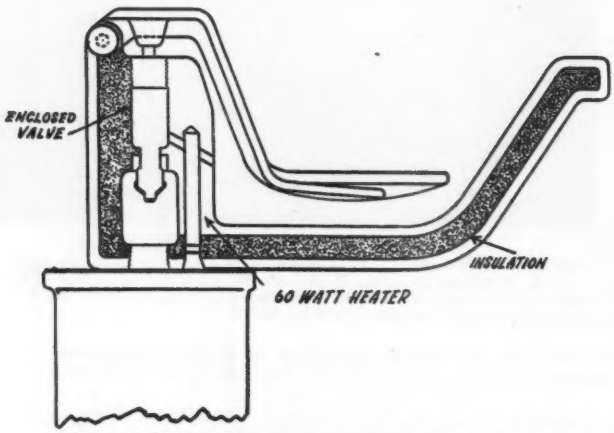

Install it anywhere—in open sheds or hog lots. Simple to set up, complete directions with each cup. Costs no more than a light bulb to operate.

Eliminate fire hazards of water trough heaters. Always have plenty of fresh, free-flowing water for your stock, regardless of weather conditions. When you turn off current, it operates like any standard cup. Permanent, year—'round installation.

The Windale All-Weather Water Cup pays for itself many times over by doing away with costly freeze-ups.

Your stock will "winter through" in better health. Order today and forget the winter problem of water for livestock.

Windale All-Weather Water Cup is aluminum cast; won't rust, never requires paint. Shipped freight collect. Weighs 10 pounds. Send check or money order. PRICE $21.75.

The KLINE MANUFACTURING CO.

GALENA, OHIO

Consigned

Two Good Ones From The Musical Family

NEW ENGLAND GUERNSEY SALE, EASTERN STATES EXPOSITION GROUNDS, SPRINGFIELD, THURSDAY, OCTOBER 10, 1946

Daughters of

Flying Horse King's Flute

(Line-bred to Flute and Imp. La Fleur Du Jardin's Rosebud)

IN THE SALE

ROSEWALD GLORIA'S ANGELICA
Dropped: September 10, 1945
Dam: ROSEWALD KARENA'S GLORIA. A daughter of **Mussolini, A. R.** out of **Klondike Karena.**

ANGELICA'S MATERNAL GRANDAM

KLONDIKE KARENA
13804.3—741.6—G
2 A. R. daughters. She is by Argilla Knight, A. R. out of a daughter of Foremost Gay Lad, A. R.

ROSEWALD ROSALIE'S HEROINE
Dropped: March 29, 1944
Dam: ROSEWALD ROSALIE. A daughter of **Mussolini, A. R.** out of a daughter of Catamount Violet, A. R.

BOTH HEROINE AND ANGELICA COME FROM THE FLUTE LINE

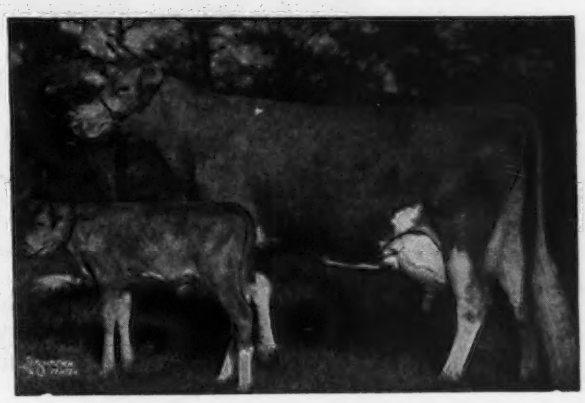

ALFALFA FARM FLUTE
13250.4—775.7—GG
16206.2—962.9—EE
12499.2—756.6—CCC
15961.3—970.4—AA
Senior and Grand Champion, Topsfield, Massachusetts, 1939.

BOTH ANGELICA AND HEROINE ARE PATERNAL GRANDDAUGHTERS OF FLUTE AND BOTH TRACE TO MUSSOLINI (noted production sire).

ROSEWALD FARMS • *Hillsboro, New Hampshire*

WILLIAM NIEDNER, Owner — FULLY ACCREDITED — JAMES H. DODDS, Manager

There's a Cow in Your Future!

Wakefield Patience 574707

and What a Cow She is!

Consigned to the Virginia State Sale, Richmond, Virginia, October 16, 1946

WAKEFIELD PATIENCE

Dropped: October 12, 1938
9829.4—552.1—G
10825.7—587.7—D
13574.4—729.5—AA

HER SIRE: QUAIL ROOST VALOR'S SON, 32 A. R. daughters. Valor's Son is by Valor's Foremost, 15 A. R. daughters, out of Quail Roost Maxim's Daughter, 14731.4—690.9—AA (by High Point Prince Maxim, 76 A. R. daughters).

HER DAM: WAKEFIELD GIFT, 9757.1—542.1—CC, an inbred daughter of Quail Roost Maxim's Majesty, 62 A. R. daughters (by High Point Prince Maxim, 76 A. R. daughters).

HER SERVICE SIRE: BRYN DU MAXIM'S DAMON, by Quail Roost Maxim King, 39 A. R. daughters, out of Quail Roost Maxim's Donna, 16863.0—944.9—A. Patience was bred May 13 and is due February 22, 1947.

WAKEFIELD PATIENCE IS GOOD ENOUGH TO IMPROVE ANY HERD!

BRYN DU FARM • Granville, Ohio

T. B. ACCREDITED No. 469604 . . . BANG'S ACCREDITED No. 9334

SALLIE J. SEXTON, Owner — DONALD F. BEAL, Herdsman

4 of A Kind!

Consigned to the Kentucky State Sale, Lexington, Kentucky

OCTOBER 21, 1946

and All Good Ones!

IN SALE . . .

KNIGHTONGALE MAXIM'S DAFFODIL

Dropped: June 23, 1942

12171.4—614.6—F

By Quail Roost Maxim's Slogan, A. R. (High Point Prince Maxim-Quail Roost Ann Spotswood, 13742.5—686.6—F). Out of Knightongale Maxim's Jonquil, 8921.2—435.2—GHI; 8292.7—406.7—EHI, herself a daughter of Quail Roost Maxim's Slogan.

Due one week before sale day.

IN SALE . . .

WILLOW BROOK'S LUCY BLOOM

Dropped: April 12, 1943

On test in G (Bred for GG) 9887.2—458.9—325 days. By Langwater Triumph, 20 A. R. daughters, 5 over 700, 10 over 600.

Lucy Bloom was bred February 5 to Bryn Du Maxim's Damon (Quail Roost Maxim King, 39 A. R. daughters —Quail Roost Maxim's Donna, 16863.0—944.9—A). She is due November 17, 1946.

TWO DAUGHTERS IN SALE

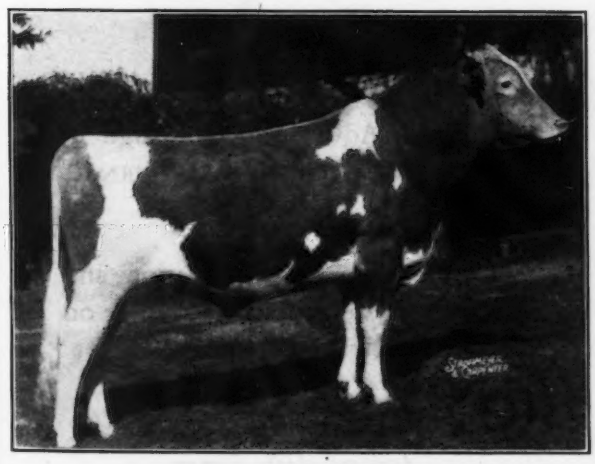

← QUAIL ROOST LUCKY NOLAND

By Quail Roost Lucky Strike, 46 A. R. daughters, out of Quail Roost Maxim's Natola, 17305.8—825.1—A.

Recently sold to B. Y. Vann, Thomasville, Georgia, for $5,000.

His daughters going to Kentucky are: **Bryn Du Maxim Dana,** dropped April 9, 1945, out of Knightongale Maxim's Daffodil (also in sale—see above); and **Bryn Du Maxim Reverie,** dropped April 15, 1945, out of Quail Roost Ideal Rita, 10756.1—573.1—G.

WE AREN'T SCARED TO CROSS THE MASON-DIXON LINE WITH CATTLE LIKE THESE!

BRYN DU FARM • Granville, Ohio

T. B. ACCREDITED No. . 469604 . . . BANG'S ACCREDITED No. 9334

SALLIE J. SEXTON, Owner — DONALD F. BEAL, Herdsman

JO-BE FARM

Consigns to the

Kansas State Sale . . .

October 18

JO-BE Princess Marie

Born July 2, 1945

To Be Sold Open

Her Sire

SKYLINE GRETTA'S CHALLENGER 349272
Herd Sire JO-BE Farm

Her Dam

BUTTERCUP'S QUEEN OF GOLD CREST 558699
11933.6 Milk, 616.5 Fat, Class AAA
Record made 1945
Photo at 10 years

Home of Skyline Crusader's Wanda
World Record Class GGG

Rural Route 7, Omaha, Nebraska

JOE P. MULLER, Owner — LENARD N. MILLER, Manager

CONGRATULATIONS

MR. R. UDELL THORNTON,
HIGH HILL FARM, NEW BEDFORD, MASS.
Upon the purchase of the proved A. R. Sire

ARGILLA FURLOUGH, A. R.
21 A. R. daughters

TODAY . . . AT WESTFIELD FARM, we have 20 daughters of FURLOUGH in milk.

Plan a visit to our farm and see the FURLOUGHS. We usually have a few choice bull calves rich in FURLOUGH Blood for sale.

ACCREDITED FOR T. B.
BANG'S VACCINATED ACCREDITED NO. 44

WESTFIELD FARM — Groton, Massachusetts
STEPHEN W. SABINE, Owner — W. C. THAYER, Manager

Now is the Time

START

A Regular Advertising Campaign in the GUERNSEY BREEDERS' JOURNAL.

Send for complete information and prices. Considerable saving on contract advertising.

Assistance gladly given in helping to prepare copy.

THE JOURNAL

CEDAROCK FARM *Consigns*

To the KLONDIKE SALE, ELKIN, NORTH CAROLINA
OCTOBER 14, 1946

TWO CHOICE HEIFERS—A Yearling and A Bred Heifer

1. CEDAROCK HOLLI SWEET ALICE: Dropped: September 19, 1945.

Sire: **Klondike Hollimost, A. R., 31 A. R. daughters.** All Hollimost daughters offered by Klondike in there 3 sales averaged $2,591.67 per head. His first 5 daughters to finish retest all made over 700 lbs. of fat.

DAM OF SWEET ALICE

ALICE OF BLACK LAKE FARMS
11461.1—601.5—A 12409.8—615.0—A
Records made at age of 10 and 11 years.
Dam of 2 A. R. daughters

DAM OF JUDIGOLD

KLONDIKE JUDITH
10186.0—500.4—G
2 A. R. Daughters
She by Argilla Knight, A. R., out of Klondike Gay Gladys; 10020.1—519.3—AA. A daughter of Foremost's Gay Lad, A. R.

2. CEDAROCK JUDIGOLD. Dropped: October 26, 1944. Bred: February 2, 1946 to Klondike Holli-Cavalier that is a full brother to Cedarock Holli Sweet Alice (consigned).

Sire: **Clear Springs' Holli-Gold.** 4 A. R. daughters. Others on test. He by Klondike Hollimost, A. R. out of Klondike Marigold, A. R. a daughter of Argilla Knight, A. R.

Y. C. COLLINS, Owner
C. W. DENHAM, Herd Manager

• **Cedarock Farm, Salisbury, North Carolina**

Dispersal Sale . . .

16 Pedigreed Cows
12 Heifers (vaccinated)

all sired by Foremost Aristocrat of Emmadine Farms. Also sire—Foremost Aristocrat, three years old, and 12 grade Guernseys. All farm machinery.

Sale will be held at
PHILEIDOR FARMS, CARMEL, NEW YORK
Owner—H. Shatz

On the 8th Day of October, 1946, at 10:00 a. m.

Leahaven Farm CONSIGNS . . .

To The Curtiss Candy Consignment Sale

CARY, ILLINOIS • OCTOBER 7, 1946

Leahaven Maxim Star

Born: January 20, 1943
Now on test and doing well.

Meyer Farm Bill
3 A. R. daughters, others on test.

Meyer Farm Starlight
11423.0—616.2—G

Tianna's Felix, A. R.
A son of Foremost's Holliston, A. R.

La Noce Grace of Meyer Farm
11743.2—630.3—B

Tianna's La Noce Kingston
A son of Bournedale Allen Jay's King, A. R.

La Noce Bella of Meyer Farm
11335.6—588.6—A
A daughter of Tianna's La Noce Eagle, A. R.

Her Sire

MEYER FARM BILL
1st. pr. 4-yr.-old, Waterloo '42.
2nd pr. aged bull Wis. Fair, '43, '44.
3 A. R. daughters

His Grandam

TIANNA'S CHELONE
10722.6—554.9—EE
1st 3-yr. D. C. C. and Ill. '32
Gr. Ch. Wis. Fair, '32.

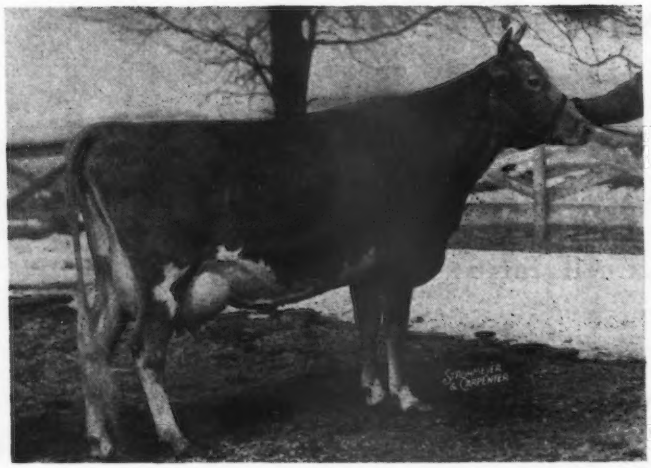

Half-Sister to Dam
MEYER FARM TOOTS
8288.7—445.7—G

This family of cows is prepotent for very good udders. "Star" is an excellent individual and is producing very well. We have five granddaughters of Bournedale Allen Jay's King, A. R., all exceptional producers and of good type. **This consignment should be a worthy addition to any herd.**

Leahaven Farm • **West McHenry, Illinois**

H. A. Hooker, Merwin M. Strever, Owners

HOWLAND RICE FARM

Three-Quarter Sisters

HOWLAND NOBLE JUNIPER that goes to the **CURTISS CANDY SALE** and **HOWLAND NOBLE IONA** that goes to the **NEW ENGLAND SALE** are three-quarter sisters.

JUNIPER follows an old custom. Her family travels West. Her grandsire, LANGWATER COUNTY SQUIRE, 37 A. R. daughters, is senior sire at GAYLORD GUERNSEY FARMS. Her great grandsire, LANGWATER KING OF THE MEADS, 78 A. R. daughters, ($12,500) is senior sire at MEADOW LODGE FARMS.

JUNIPER is out of ROYAL'S SECRET SNOWDROP, 11132.5—605.8—A, maternal sister of AIYUKPA L. SNOWDROP, 13016.8—737.7—A, she the dam of GREEN MEADS LEVITY KING ($15,000) sire at CURTISS CANDY COMPANY. SNOWDROP'S two daughters, GREEN MEADS QUEEN SNOWFLAKE and GREEN MEADS QUEEN SNOWFLI, went to MEADOW LODGE FARMS together with their sire.

IONA is also following a very old custom when she travels to the NEW ENGLAND SALE. Here, for many years, outstanding animals descended from LANGWATER KING OF THE MEADS and LANGWATER COUNTY SQUIRE have found approval. IONA is safe in calf to our junior herd sire, BLAKEFORD NOBLEMAN, whose first daughter offered at public sale, sold for $800. NOBLEMAN, a son of BLAKEFORD LORD JIM, is out of BORDER KING'S PEGGY, 15651.0—789.6—AA. He traces through LANGWATER REVELLER to LANGWATER LEVITY and through GREEN MEADOW TRANQUIL and BROADLAND BORDER KING twice to GREEN MEADOW CORONATION KING. His Get is pleasing.

JUNIPER'S dam, ROYAL'S SECRET SNOWDROP, and **IONA'S** dam, ROYAL'S KATHERINE NANCY, are both by AIYUKPA GERAR DAUGHTER'S ROYAL, A. R., he out of GERAR PEARL'S DAUGHTER, 18656.7—884.8—A, that sold for $12,500 and was by LONE PINE PRINCESS'S ROYAL, that is by CHERUB'S PEARL ROYAL OF SHOREWOOD (Senior and Grand Champion, N. D. S.) and out of MA CHERE PRINCESS (Senior and Grand Champion Female, E. S. E.).

A pair of three-quarter sisters worthy of their sire.

JUNIPER'S full brother will be retained and used in our herd.

ACCREDITED . . . NEGATIVE

We invite you to visit the farm, inspect our herd of 90 head, and select males or females from our good blood lines.

HOWLAND RICE FARM

BRATTLEBORO, VERMONT

WESTON HOWLAND, Owner — WENDELL MCGINNIS, Mgr.

We consign to . . . Oklahoma State Sale

Oklahoma City, Oklahoma, October 21

One of our top A. R. cows—will show in best of company—soon will finish with over 600 lbs. fat—bred for double letter.

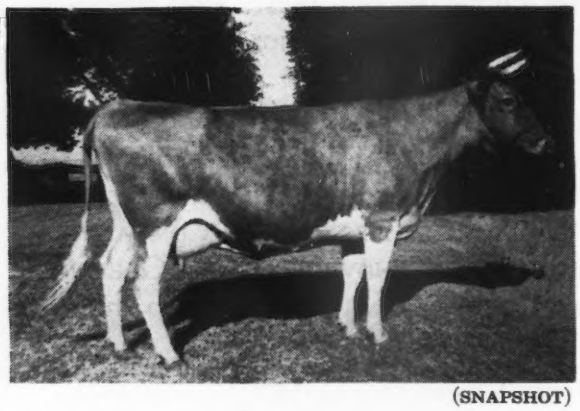

(SNAPSHOT)

◄ *Meadow Lodge Mimic*

Born: August 1, 1940
On test 335 days—11249.1—588.7
Bred for double letter

Sire: VALLEYWOOD STEADFAST
19 P. R. Progeny

Dam: VALLEYWOOD SWEETHEART
12124.3—613.5—DD
Two A. R. daughters
Meadow Lodge Rex's Sweetheart
12625.9—619.4—F

Mimic is due December 14, 1946 to service of Meadow Lodge King's Archer (Langwater King of the Meads—Valleywood Anne, 751.5—E—owned jointly with St. Albans).

The Bull . . . MEADOW LODGE CLIMAX'S GALLANT (Born February 26, 1946). Sired by Meadow Lodge Rex's Climax (Bournedale Rex—Green Meads Queen Snowfli, 758.0—FF) and out of Meadow Lodge Queen R. Glow, 10846.2—525.2—FF; 10423.4—502.9—4D—one of our best daughters of Langwater King of the Meads, her dam by Bournedale Rex with 12160.3—631.4—D; next dam, 17038.4—901.2—AA—Eighth place when made.

Gallant carries the same type and breeding that caused his full sister to sell as open heifer for $3,400 in 1945 Mid-West Sale.

Three heifers—Two Bred and One Open—

MEADOW LODGE GAY DAIRYMAID (Born: January 1, 1945) by Meadow Lodge King's General (Langwater King of the Meads—Moonlight's Gentian—thus full brother to Meadow Lodge King's Oklahoma—$13,200) and out of Meadow Lodge Dairymaid—11493.0—539.4—G. She will be bred to Meadow Lodge Rex's Kingmaker, A. R., (Bournedale Rex—Argilla Flute).

MEADOW LODGE CLIMAX'S JEAN (Born: February 1, 1945) by Meadow Lodge Rex's Climax (see above) and out of Meadow Lodge Genevieve, 12555.7—594.3—EE. Jean also will be bred to Kingmaker.

MEADOW LODGE DISTINE (Born: September 14, 1945) by Meadow Lodge King's Dalton (Langwater King of the Meads—Meadow Lodge Rex's Dahlia, 12234.7—664.4—E) and out of Meadow Lodge Christine, 12525.6—619.6—B.

For catalogs write MORT WOODS, ARDMORE, OKLAHOMA

MEADOW LODGE FARMS :: Oklahoma City, Oklahoma
456 First National Building

Accredited - Negative

KENT B. HAYES, Owner

BALLARD BENNETT, General Manager

Our Thirtieth Anniversary Year

We are Consigning . . .

Two Bred Heifers and a Top Bull

To The Kern County Union High School Invitational Sale

Bakersfield, California - October 12, 1946

Two Paternal Sisters — Both Bred Heifers

ADOHR LEADER'S ARMISTICE
Dropped: December 3, 1944
Dam: FLORHAM ARMISTICE
12071.7—666.7—FF; 14732.8—773.0—BB 1 A. R. daughter—Adohr Armistice; 12310.4—624.8—GG. Florham Armistice is by Langwater Country Gentleman, A. R., out of a great producing A. R. daughter of Langwater Star Gazer, A. R.

ADOHR FANTINE EMMA
Dropped: May 6, 1944
Dam: ADOHR EMPRESS
12466.7—598.3—DD. 3rd prize 4-year-old, California and Los Angeles Co, 1938. She is by a son of St. Austell Daffodil; 18502.9—876.5—A; 20491.1—935.0—A; and out of a great producing A. R. daughter of Langwater Horatius, A. R.

Both Armistice and Emma are by Adohr Fantine Leader, A. R., that is out of Chuckanut Linneta—Former World's Record and present Class Leader 7th Place; 13156.9—823.9—GG.

The Bull Calf—A TOP BRED PRODUCTION BULL

ADOHR LUBA'S CAPTAIN—Dropped: October 4, 1945. Sire: SURROGATE'S LUBAS OF ADOHR, A. R. 13 A. R. daughters including Adohr Lubas' Calico; 18222.4—1027.0—BB (Class Leader—4th Place) and many good two-year-olds with records of 500, 600 and 700 lbs. **CAPTAIN** is out of Adohr Autocrat Calico; **12942.8—666.4—FF; 14080.5—788.1—D** that has two half-sisters with **1027.0—BB;** and **1048.9—A.**

ADOHR STOCK FARMS

TARZANA 18000 VENTURA BLVD. CALIFORNIA

Picked for the

VIRGINIA STATE STATE, October 16, 1946, Richmond, Virginia

We consign—An outstanding Cow

RIEGELDALE SENSATION BELA

Born: June 29, 1939

Sensation's first four daughters on test in the more mature classes are:
Riegeldale Sensation Bela in 348 days has produced 14401.8—691.07—A
Riegeldale Sensation Corrinne in 315 days has produced 12136.1—573.5—B
Riegeldale Sensation Darlene in 344 days has produced 12093.7—617.7—C
Riegeldale Sensation Clover in 365 days has produced 13137.0—673.8—BB (Pending)

Corrinne's daughter by Prince's Gippy Noble is in Salley's Southern Sale, bred to Quail Roost Prim Majesty.

Her Paternal Grandam

Sire: **Riegeldale Maxim Sensation, A. R.**
A son of Bournedale Sensation, A. R.

Dam: **Radiant's Evelyn of R. S.**
11236.6—490.6—F
She is by Coker Zada Radiant, 4 A. R. daughters, others on test, he by Coker Radiant, A. R.

This cow carries the best of Bournedale Maxim breeding—look her over closely.

BOURNEDALE VISCOUNTESS
11501.1—586.7—GG
12570.4—612.0—CC
14397.7—736.6—AA
2 A. R. sons, 1 A. R. daughter

Pleasant View Farm • **JONESVILLE, SOUTH CAROLINA**

W. W. ALMAN, Owner — W. J. HOGAN, Manager

14th ANNUAL VIRGINIA SALE

Atlantic Rural Exposition Grounds

2 Head - Both Choice Two-Year-Olds

IN THE SALE

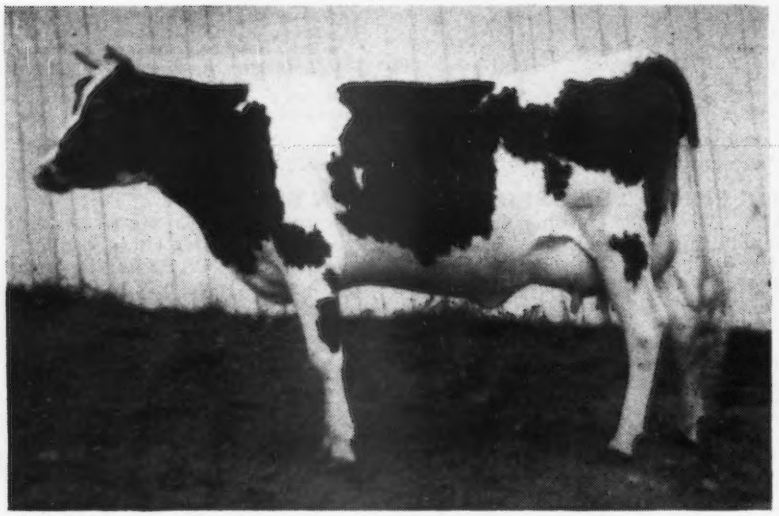

(Snapshot)

ROSEWALD FRANCINE'S PAULINE
Dropped: May 24, 1944

From the same Paternal line as

MELODY →
and
FLUTE →

Her Dam

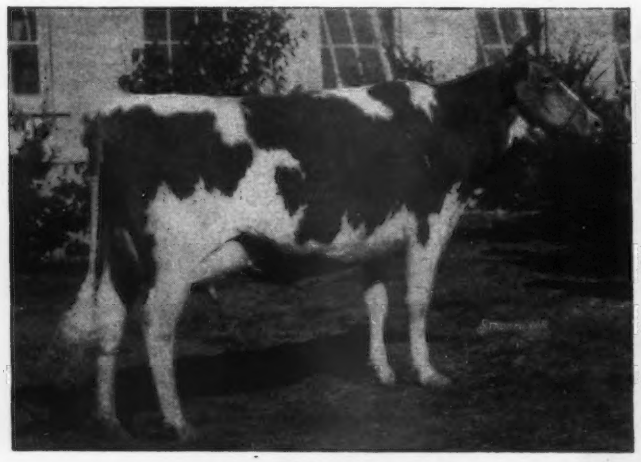

MAXIM'S FRANCINE
10846.8—581.1—AaA
11668.9—673.3—E
12043.4—660.1—AA

Member of the winning Get of Sire, N. D. S., Maryland, Waterloo, Toronto, 1938. 2 A. R. daughters, 1 A. R. son—Quail Roost Lucky Strike, A. R.

Her Maternal Sister

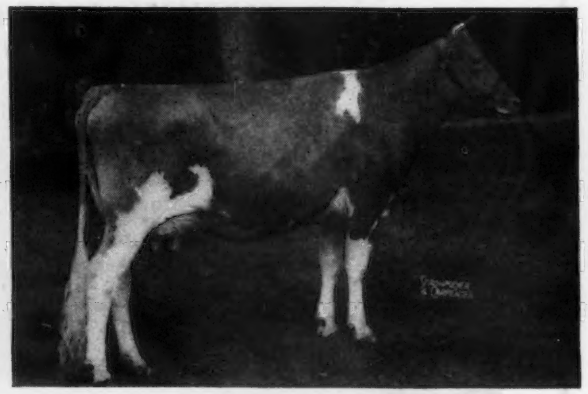

QUAIL ROOST PATIENT FRANCINE
9862.3—574.1—E

Junior and Reserve Champion Virginia, 1939; Senior and Grand Champion, North Carolina, 1941. Full sister to **Quail Roost Lucky Strike, A. R.**

ROSEWALD FARMS

WILLIAM NIEDNER. Owner

FULLY ACCREDITED

WEDNESDAY, OCT. 16, 1946

Richmond, Virginia

PATERNAL SISTERS TO PAULINE AND TO ROSEWALD MAX AND SIRE OF KONNIE

CATAMOUNT MELODY
12360.9—751.7—GG
14047.7—843.3—AA
Grand Champion, Topsfield, 1940

ALFALFA FARM FLUTE
13250.4—775.7—GG
16206.2—962.9—EE
12499.2—756.6—CCC
15961.3—970.4—AA
Senior and Grand Champion Topsfield, 1939.

ALSO CONSIGNED . . .

ROSEWALD IRENE'S KONNIE
Dropped: July 22, 1944

IN THE SALE

ROSEWALD IRENE'S KONNIE
Dam: GLENBURNIE IRENE, 14029.8—728.8—AA; 14935.6—770.4—AA. 1 A. R. son, 3 A. R. daughters. All over 555—2 over 600 lbs. fat—all immature.

Paternal Grandsire

MUSSOLINI, A. R.
19 A. R. daughters, 7 P. R. sons; 3 of these daughters hold 6 Class Leading Places.

KONNIE is by Rosewald Max that is a full brother to Pauline (see left-hand page).

Hillsboro, New Hampshire

JAMES H. DODDS, Manager

FULLY ACCREDITED

GRACELAND GUERNSEY FARMS

It's "HIGH NOON" all day long at our farm

Two Daughters of High Noon of Penn Villa, A. R.

Picture taken after 10 years old
MARADEA OF GRACELAND
15104.9—754.5—AA

Picture taken when past 9 years old
JANE OF GRACELAND
16012.5—829.1—AA

These and the daughters listed below are being bred to our young sires at Graceland:
Langwater Concentrate, A. R., Langwater Bomber and Langwater Eclipse.

	MILK	FAT	CLASS		MILK	FAT	CLASS
Lucy of Graceland	13908.9	735.2	AA	Mayette of Graceland	13999.4	675.7	AA
Grace Louise of Graceland	15934.3	732.8	BHI	Rosalie of Graceland	13636.8	647.0	A

Your selection of a bull calf out of one of the above cows will insure type and tremendous production in your next sire.

We most cordially invite your inquiry and visit

Please address communications to:
O. C. BELT, 288 EAST LONG STREET
COLUMBUS, OHIO

Pickerington, Ohio

T. B. ACCREDITED—BANG'S ACCREDITED

PAUL PRIDDY, Manager

GWENWILMAR FARM • Chagrin Falls, Ohio

T. B. ACCREDITED 477786 . . . BANG'S ACCREDITED 7959

Following Flash in our herd—We like his Get

GAYLORD SQUIRES TARGET

OUR SIRE

GAYLORD SQUIRE TARGET
Now has 4 heifers in our herd, many good Langwater Flash daughters bred to him.
Sire: Langwater County Squire, A. R. Noted sire of production. Now in service at Gaylord Farms.

HIS DAM

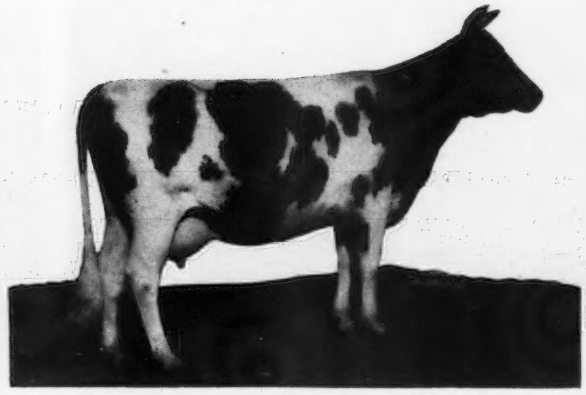

MOBJACK TULIP
11490.9—638.5—GG
13298.4—748.1—C
13951.9—725.7—A
A daughter of Klondike Glamour, A. R.

WE SUGGEST: A young bull calf by Langwater Flash out of a good A. R. cow.
We have a couple at this time. Write us for prices and pedigrees.

W. H. DAVEY

ERNEST LEHMAN, Manager

SALE

October 18 - 12:30 O'Clock

For D. J. and D. E. Galusha

FAIRFIELDS FARM - Williamstown, Mass.

70 GUERNSEYS

All Registered - all Calfhood Vaccinated (except calves under six months old)

10 Young Cows, Fresh or Springing; 22 Bred Heifers, due this fall or Winter; 18 Open Yearling Heifers; 18 Heifers under a Year; 2 Young Bulls.

In the sale

GALUSHA HEIFERS AT PASTURE
August 11, 1946, all are in the sale.

THE GALUSHAS have a herd of 252 Guernseys on three adjoining farms. They are overstocked and in order to comply with winter housing capacity have decided to sell 70 head, selected about equally from each age group.

The Galushas are natural stockmen who have made their living by producing milk from big, roomy dairy cows of their own breeding. They bought their first pure bred Guernseys at the GREEN MEADOW DISPERSAL SALE, JUNE 1, 1922 when they secured **GREEN MEADOW VICTORY,** son of LANGWATER STEADFAST. Eight other sires of similar blood have been used during the intervening years as follows: **GREEN MEADOW DICTATOR,** son of Green Meadow Coronation Prince and Green Meadow Desire, 14457.3—638.6—AHI by Green Meadow Coronation King; **LANGWATER MASSASOIT,** son of Langwater Moonlight and Langwater Marais, 12466.6—609.7—E, by Langwater Sheik; **CORONATION GENERAL,** son of Langwater Philosopher and Green Meadow Gem, 12575.2—614.1—BB, out of Aiyukpa L. Coronet; **GAYHEAD'S ILLUSTRIOUS,** son of Gayhead's Knight and Gayhead's Ultra Glory, 12790.4—634.5—A, dam of Gayhead's Immortelle; **MOUNT HOPE SATISFACTION** (died last year at Fairfields) son of Green Meadow Coronation King and Mt. Hope Periwinkle, 16243.7—840.6—AA, daughter of Itchen King.

SIRES NOW IN USE:

CORONATION VICTORY
(selling 17 daughters)

Sire of:
CORONATION CORDELIA, 9638.1—538.7—G at Coronation Farm
CORONATION GLAMOUR, 13860.9—705.6—FF at Sterling Farms, Inc.
CORONATION DAPHNE, 11367.5—588.4—E at Wey Acres

Sire: CORONATION COUNT, A. R.
Dam: GREEN MEADOW ALICIA 10241.0—634.1—G
Dam of Coronation Alicia, 711.9—GG

CORONATION CARDINAL
(selling 36 daughters)

Sire of:
CORONATION AMANDA, 2435—125—56 days—F
On test for Barney Royce, Vancouver.
CORONATION FLORENCE, 6603—295—145 days—G
On test at Coronation Farm.

Sire: FRA-MAR FARM KING, A. R.
Dam: CORONATION CRYSTELLA 13039.9—579.7—GG
By Langwater Philosopher

GREEN MEADS HIGHWICK KING
Bought in May 1945.
(3 calves in the sale, many heifers bred by him).

Sire: GREEN MEADS LEVITY KING
Dam: GREEN MEADS QUEEN FAVOR 15071.5—726.8—BB
By Langwater King of the Meads

The cows are never milked more than twice daily at Fairfields and none have ever been on A. R. test. The Galushas built the herd by their own common sense standard of profitable returns under practical farm conditions by keeping the entire herd on continuous D. H. I. A. test for twenty-one years, during which time they ruthlessly culled all "boarders" and poor type. The D. H. I. A. herd average for the past three years is 387 lbs. fat per cow with never less than 100 cows milking during that period. We have never seen as many 50-lb. 2x cows in one herd as there are at Fairfields and their ype will fit them into any herd in the country.

IN THE SALE are 17 daughters of Coronation Victory, 36 by Coronation Cardinal, 5 by Mt. Hope Satisfaction, 3 Calves by Green Meads Highwick King. Send for a sale catalog and read the blending of the blood of the nine sires of highest inheritance as described above. 14% of the cows in the herd have already produced 50,394 to 91,882 lbs. milk, lifetime to date, and still going strong. Daughters and granddaughters are in the sale.

Entirely Calfhood Vaccinated for 15 Years under Massachusetts Supervision. All over 17 Months Old will be State Blood tested and negative. Heifers under 17 months will be accompanied by a State Certificate of Vaccination.

DUNN & HARWOOD, *Sales Managers* • **SCHOHARIE, NEW YORK and CORDAVILLE, MASSACHUSETTS**

October Consignments

TWO ADVANCERS GO TO . . .

George Salley's 7th Annual Southern Sale, Columbia, S. C., October 12

Dam of Lassie

ROYALIST'S ROYAL LADY
2 A. R. daughters, 1 A. R. son
9647.1—533.3—EE
10401.5—586.4—A

Paternal Grandam of both Susan and Lassie

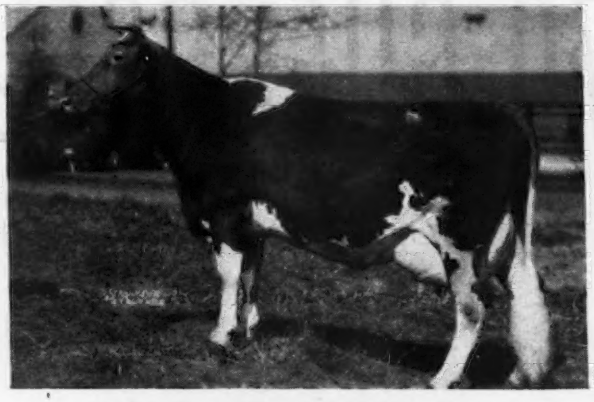

MAXIM'S INEZ OF QUAIL ROOST
15613.0—829.9—A

Consigned:

CLEAR SPRINGS' MAXIM A. LASSIE
Dropped: November 27, 1944
A show heifer out of Royal Lady (see above). Bred: June 26 to Clear Springs' Primrose King (Quail Roost Maxim's Prince—Quail Roost Maxim's Primrose).

CLEAR SPRINGS' MAXIM A. SUSAN
Dropped: January 13, 1943
10291.5—510.1—GG (Pending)
A good three-year-old out of an A. R. dam and grandam. Fresh and started on test. She will be sold open.

BOTH ARE BY CLEAR SPRINGS' ADVANCER, A. R. (Maxim of Burkeville—Maxim's Inez of Quail Roost—see above)

AN OUTSTANDING SHOW COW GOES TO . . .

Virginia State Sale, Richmond, Virginia, October 16

In the Sale . . . GOLD BELLE'S DAISY, A. R.
Dropped: August 10, 1940—Sire: Quail Roost Lucky Strike, A. R. (Maxim of Burkeville, A. R.—Maxim's Francine, A. R.). **She is out of an A. R. daughter of High Point Prince Maxim, A. R.** Daisy finished with 10482.7—592.2—B. **She will freshen just before the sale and will be ready for a real record.**

A WELL BRED ONE GOES TO . . .

Georgia State Sale, Valdosta, Georgia, October 28

In the Sale . . . CLEAR SPRINGS' MAX ELANE
Dropped: June 2, 1944
Elane is sired by Cesor Cli-Max (Bournedale General, A. R.—Bournedale Cinderella, A. R., a show cow). She out of Fox Dean's Mary Ellen, 12899.4—664.5—A. She is a daughter of Mary

Elane is due January 1 to Clear Springs' Holli-Gold (Klondike Hollimost, A. R.—Klondike Marigold—804.7—DD). DON'T MISS THIS ONE.

Maternal Grandam

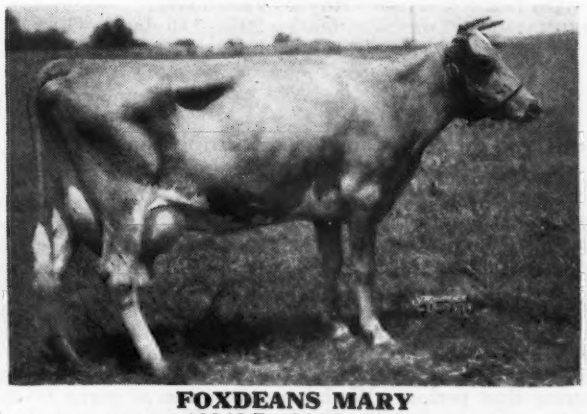

FOXDEANS MARY
16246.7—911.0—AA

Bang's Free Herd Certificate 100 ***T. B. Accredited 540304***

A. L. Brown, ***Owner***
G. H. Cartner, ***Manager***

CLEAR SPRINGS FARM

Concord, North Carolina • *U. S. Highway 29-A*

CLEARFIELD FARM *Presents . . .*

One of the 15 Daughters of

LANGWATER FLASH, A. R.

In Our Herd

CLEARFIELD MAYFLOWER
10102.4—501.8—FF
12017.7—554.4—B

MAYFLOWER was bred to Langwater Arnold and her latest calf (a bull) was given by us to Boy's Village, Smithville, Ohio.

To these good daughters of Flash we are mating Langwater Arnold and Langwater Dreamer.

Visit us at your convenience.
We are always glad to talk Guernsey

Earl T. Lindsay, *Owner* MASSILLON, OHIO

Our Consignment to . . .

The Curtiss Candy Consignment Sale

Cary, Illinois • October 7, 1946

Owendale's Bomber's Verna Born: November 8, 1945

HERSELF

VERNA IS VACCINATED

Her Sire: CURTISS CANDY LEVITY BOMBER
Sire: Green Meads Levity King
Sold for $15,000
Dam: Fra-Mar Anita
8942.0—404.4—FFF
12780.0—613.6—D
Her Dam: OWENDALE'S VERNA
9012.9—388.4—AAA
Lifetime Production
136426.1—6044.2
She is Wisconsin's highest lifetime producer.
Still living and doing well.
3 A. R. daughters, 2 P. R. sons.

We believe that this heifer will make a good addition to any herd.

OWENDALE FARM, Mukwonago, Wisconsin

DAVE OWEN, OWNER

A Darius and a Mussolini go to Trenton

CONSIGNED

SECOND INVITATIONAL SALE, TRENTON, NEW JERSEY
FRIDAY, OCTOBER 11, 1946

TWO HEAD

A yearling by DARIUS and a bred heifer

ROSEWALD BELLA'S LYDIA . . . Dropped: October 24, 1945
A full sister to Lydia was purchased by John Blair, Richmond, Virginia in the 1945 Guernsey Sale.

LYDIA'S DAM

BROADLAND BELLA
9960.1—516.0—G
11198.9—585.0—BB
2 A. R. daughters
Sire: BROADLAND BORDER KING, A. R.
Dam: BROWNLIE ULTRA BEGONIA
13237.3—633.0—AA. 2 A. R. sons, 2 A. R. daughters.

BROADLAND BARONESS
12342.0—660.7—GG
Reserve Senior and Grand Champion, Michigan, 1939; 2nd prize, two-year-old, Dairy Cattle Congress, Eastern States Exposition, 1939. 2 A. R. daughters.
McDONALD FARMS FAIRMOST
14565.9—727.8—GG
McDONALD FARMS HONEYDEW
11979.8—670.9—G

BELLA—DAM OF LYDIA (consigned) IS A FULL SISTER TO BROADLAND BARONET, A. R. (**First 8 tested daughters as two-year-olds AVERAGE 12257.6—641.6**) BROADLAND BARON, A. R. (**Junior Champion, N. D. S., 1936**) AND BARONESS (pictured above).

ALSO CONSIGNED . . . ROSEWALD'S FLORA'S PEARL. Dropped: March 12, 1944. Sire: Mussolini, A. R. Dam: Rosewald Flora, **13699.6—806.4—C. She is bred to Rosewald Max.**

ROSEWALD FARMS • *HILLSBORO New Hampshire*

FULLY ACCREDITED

WILLIAM NIEDNER, Owner **JAMES H. DODDS, Manager**

All Eyes Will Be Focused On

TRENTON, N. J.

October 11—The Second Invitational Sale.
October 12—The Eighth Annual New Jersey Sale.

Hotel Rooms are difficult to secure at the last moment. We have a number reserved at both The Hildebrecht Hotel and at The Stacy Trent in Trenton and will be glad to be helpful in this category. H. M. Pate.

One of the many star attractions is

Chestnut of Meadowbrook ▶

6 years old—17045.5—923.4—C, on retest 80 days—5301—277—B, milking 74 lbs. daily and made a retest in September.

Consigned to THE NEW JERSEY STATE SALE by HENRY F. RUSCHMAN, MEADOWBROOK FARM, BERNARDSVILLE, N. J.

FOR CATALOGS WRITE . . .

The Pate Sales Company 2064 Lawrenceville Road **Trenton 8, New Jersey**

Two Choice Open Heifers . . .

Both by Noble King

Consigned . . . 7th ANNUAL SOUTHERN GUERNSEY SALE at the Fair Grounds, Columbia, S. C. Saturday, October 12, 1946.

Sire of Both Heifers

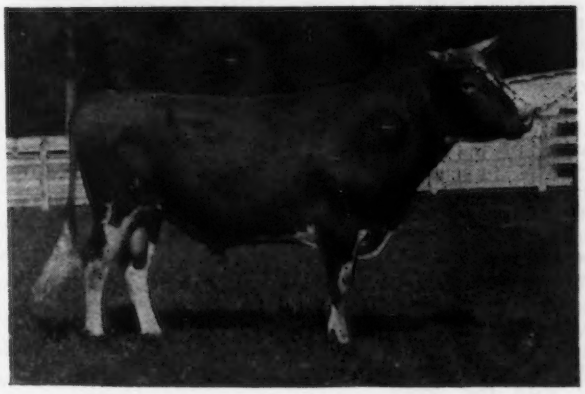

Quail Roost Noble King

Sire: CESOR NOBLE MAXIM, A. R.
Sire of Quail Roost Noble Primrose ($17,000). He is out of Bournedale Martha, A. R. (noted show cow).

Dam: QUAIL ROOST QUEEN ROSEBUD
9185.0—559.5—E

2nd Dam: ROSE BUD OF BURKEVILLE
13853.7—777.9—A
6 A. R. daughters

We gave George Salley his pick . . . The one out of Zimalcrest Design's Mary, 10212.8—522.1—AA, is most pleasing. We feel confident these two open heifers by NOBLE KING will suit the most discriminating buyers.

To the 4th KLONDIKE SALE, ELKIN, N. C. Monday, October 14, 1946
We consign . . . A TOP A. R. COW—Now on retest. She will suit—don't miss this one.

ZIMALCREST FARM • Columbia, South Carolina

S. H. ZIMMERMAN GEORGE N. ZIMMERMAN

FEDERAL ACCREDITED 112319 . . . S. C. BANG'S CERTIFICATE 8

BARREN COWS WANTED

THOSE having barren, slow breeders or Bang's cows should write us for a list of men who would usually pay more than beef prices for good cows. Any average breeder can be taught how to redeem these cows. It only requires twenty minutes to make a treatment. A barren cow requires a treatment a week for ten weeks. It would be too expensive to hire it done. It must be done by the breeder or herdsman who is on the farm with the herd. We have ten thousand students who are actually doing this work. They have redeemed a million barren cows (including their offspring). This school has been under the same management for a third of a century. The medicine used in the Barren Cow Treatment will cost three cents for each cow.

We Kill Cows

We kill cows at the school, hang them up in a standing position with the sides removed, the students can see and feel with their naked hands. They are taught just how to do this work with equipment made especially for this work. It matters not how we do the work—these men get results. Most of our work has been developed by this school. It cannot be had elsewhere. Ninety per cent of the barren cows of a breeding age can be made breeders if they have not been ruined by former treatments. This Barren Cow Treatment will remove the yellow body from the ovary without damage. Most ovaries are injured or ruined when the yellow body is squeezed out. The new treatment leaves the ovary in a healthy condition and ready to be bred. This treatment will clean up the cystic ovaries and leave the ovary in a breeding condition. Do not permit anybody to break a cyst by force. Seventy-five per cent of the ovaries in pregnant cows found in the packing houses have cystic ovaries, quite frequently in both ovaries. This treatment will bring cows in heat at any season of the year. This same treatment is used with another progrqm which keeps the cows and heifers breeding annually.

No Loss of Time in Herd

The student is taught how to diagnose pregnancy at an early date. If the cow is not with calf, she is given a few treatments and bred so as not to lose any time in the herd. It is from fifteen to twenty months between calving dates in the average herd. Our students produce a calf annually. Several months of time saved. Many of the high records are made with this plan. A fresh cow gives more milk than a stripper. None of our students have ever injured a cow when following our directions.

Bang's (Abortion Controlled)

We believe we have the only successful plan of handling the Bang's Disease. By our plan it is not necessary to separate the herd. It is not necessary to kill good cows. Hundreds of breeders have come to us in a bankrupt condition who have since developed a hundred per cent calf crop annually. Millions of good cows were butchered that should be in the breeding ranks. This is not an experiment, it has been proved for twenty years. This plan can be used with any of the treatments and it should be especially used in the negative herd as a prevention. A positive cow that has cleaned up as we direct will not have any more trouble with the afterbirth than the negative cow, neither will her milk flow diminish. Too many aborted cows have had the wrong treatment and do not breed. Breeders have watched thousands of abortion treatments come and go. Ours has stood the test because it is based on good common sense.

Vaccinate Calves

We teach the blood test for Bang's (abortion) Agglutination, as good a test as anybody can make, and we also teach how to secure the blood from the vein or the ear. Anybody can make this test who has fair vision, a Microscope is not necessary. The equipment will cost about two dollars and the expense will be about five cents per head. All of these treatments are demonstrated with the students actually doing the work. The breeders' language is used, it is all made very plain. The student is also taught how to vaccinate his own calves witn Strain No. 19 and where to secure the material. This will cost about fifty cents per head and the work can be done at the right time. The usual expense is from $5 to $10 a head for each calf from now on.

Ladies Admitted

A number of ladies have attended this school and they made good students. Many of them have done better than the average man and they enjoyed the work. There was no embarrassment as this is a clean Institution.

Udder Course

We give a complete course on Udder Troubles, how to make the test as good as any man can make. We have also developed a new treatment which we believe is the most successful way of handling these udders. Udder troubles cause a great loss in most herds. It is not always the cow with the bad quarter or ropy milk that is the most dangerous. The udder might look and feel all right, yet have a very high Bacteria count. Trichomoniasis, a new disease, more serious than Bang's when it enters the herd. Our students are having good results with this. Delivering calves is a very important subject, what to do and when to do it. Removing the afterbirth without pulling, leaves the generative organs in a healthy condition so that the cow will breed again and very little loss in the milk flow. Many cows are made barren by removing the afterbirth by force. We ripen the Cotyledons. The student is able to read literature and make necessary examination.

Artificial Insemination

Low percentage of calves and injured cows from unqualified men damages Artificial Insemination. Let us demonstrate to you with our forty years of experience.

Test Your Bull

It is interesting to see the bull settle the easy cows and not the hard ones. We believe we have the only plan for testing the semen for fertility and length of life. There is a great difference in bulls. The subject of General Herd Care saves a lot of animals and much expense. A disease or abnormal condition is noted early. Students are taught what to look for and what to do. An illustrated lecture on disease germs is the foundation for a healthy herd. This work is abbreviated and covers a field more completely for the caretaker of good cattle than any other Institution.

Free Return Privilege

If a student fails on any part of this work it is the fault of the student as he has a free return privilege. Our method of teaching is as important as the work itself. These students get just what they have been wanting and give extreme attention.

Money-Back Guarantee

We guarantee satisfactory results. If the student is not satisfied an instructor will be sent to the farm, then if he is not satisfied the carfare and tuition will be refunded. This is strictly a money-back guarantee. We have no agents either on salary or on commission. We stand behind our students. They get so much more than they ever expected to get that they are under lasting obligation. Try and find one dissatisfied student. This school admits only Breeders, Managers, and Herdsmen. This school puts a top on the Agricultural College course. We have had thousands of college graduates and many instructors, all of which are boosters for the school. We work with the Animal Husbandry Divisions.

Too Many Trips

The Barren Cow Treatment, Abortion Plan, Removing the Afterbirth, and several other subjects can only be done with the caretaker, as it would be too expensive to pay for too many trips. We work with nature. Quick, rough work is injurious. The caretaker can do this work with practically no expense at the right time. We have translated the technical terms to the breeders' language. An education is not necessary. If the student can read his own writing he can get this work. After the barren cows are cleaned up, there will be no more barren cows. We guarantee a calf annually. Let us send you a list of students in your section. We own and operate a two thousand acre experimental farm and five hundred cattle. Bank reference.

SCHOOL HELD FIVE DAYS
Tuesday Morning 'Til Saturday Night.

Boston, Mass. HOTEL MANGER	Nov. 5–10
Harrisburg, Pa. WILLIAM PENN HOTEL	Nov. 12–17
Richmond, Va. MURPHY HOTEL	Nov. 19–24
Atlanta, Ga. ATLANTAN HOTEL	Dec. 3–8
Fort Worth, Texas HOTEL TEXAS	Dec. 10–15
Cleveland, Ohio HOTEL ALLERTON	Dec. 31–Jan. 5
Newark, N. J. HOTEL ROBERT TREAT	Jan. 7–12
Kansas City, Mo. PICKWICK HOTEL	Jan. 14–19
St. Paul, Minn. HOTEL RYAN	Feb. 4–9
Chicago, Ill. HOTEL SHERMAN	Jan. 28–Feb. 2
Sioux City, Iowa HOTEL MARTIN	Feb. 11–16
Sacramento, Calif. HOTEL SENATOR	Feb. 25–March 2
Portland, Ore. HOTEL WASHINGTON	March 4–9
Denver, Colo. HOTEL ALBANY	March 11–16

$70.00 pays round-trip carfare and tuition, if the carfare is not over $25.00. The owner of a herd of cows or a herdsman now employed can pay $5.00 cash and $5.00 a month by adding $2.50 extra. Send for catalogue which tells the whole story.

GRAHAM SCIENTIFIC BREEDING SCHOOL
216 East 10th Street
KANSAS CITY 6 - MISSOURI

Tenth

Special Lititz Guernsey Sale

FRIDAY, OCTOBER 18, 1946 - 12:30 P. M. LITITZ, PENNA.

50 Head

17 vaccinated with Strain 19

4 BULLS—25 COWS—21 BRED AND OPEN HEIFERS

The entries for this sale have all been personally selected by a representative of the State Association with many seriously contending for a place in the State Sale. With entries to that sale retricted in number you can count on some real good ones among these offerings.

From I. E. Gotshall, Westtown, four that include Prince's Pat of Crest View, 11967.8—566.5—EE, fresh August 2, started on retest, to be bred to a Coldsprings' bull, service sire to two others in sale—see September 15 ad.

From Raymond Rohrer, Lancaster, we have one of his tops. A daughter of McDonald Farms Darby—Foremost Prediction due ten days after the sale to another son of Foremost Prediction. His consignments always please.

From A. M. Kennel, Honey Brook, a heifer due October 1 out of Gardenville Crocus, 10627.6—570.2—G by Hardwick's Count, full brother to Hardwick's Royal.

Along with Sherwood Forest Philosopher, two of his very best daughters consigned by H. S. Mumma. They are large, good producers, one on test in 205 days, 388.5.

From Mr. and Mrs. Wm. Clark, Lahaska, we have three daughters out of A. R. cows, two granddaughters of Glenburnie Independent and one of Rockingham Peer. Their dams records, 393.5—GGG; 346.7—EEE and 429.5—FFF, full pedigrees with a lot of production.

From Willow Brook Farms, Catasauqua, 2 granddaughters of Gwynllan Farm Peter Pan, the dam of one 545.9—C. T. A., the other 462.8—291 days C. T. A., both in service to Coldspring's Hardwick's Royal out of Coldspring's Clara Louise, 14348.2—698.6—CCC; 17900.8—908.9—A.

From Lee and Mary Gundy, Mohnton, two full sisters, vaccinated, due in October by a son of Langwater Alert and out of Flying Hill Country Flower, she by Florham Yeoman.

From Gwynllan Farm, Gwynedd Valley, two to freshen in October, one with 8515.7—422.8—GG, out of Glenburnie Princess, 14695.2—727.2—AA, the other still on test will go over 450—GG and out of Pan's Halcy of Gwynllan, 10129.6—486.3—GG.

From Penn View Farms, Peach Bottom, four vaccinated, due this winter, all in service to Riveredge Valdor's Doughboy, Riveredge Valdor (herd sire at Riveredge Farms) and out of Riveredge Alert's Day Star, 9999.5—518.9—GG.

From Esco Farms, West Chester, four consignments backed by good records. Two by C. F.'s May Rilma King (Rilma's Cathedral Rose's King—May Butterscotch, 18555.9—887.9—AHI).

From James Hastings, Kirkwood, three vaccinated, due in September and October, one by a son of Green Meadows May Royal's Ned sire of two entries to the 1946 State Sale, he out of Green Meadows Ultra May, 12904.2—671.2—AHI—(934), she dam of Green Meadows Lustre May, 13581.0—757.9—A.

Many other good ones in Sale.
See also ad September 15 Journal.

EVERYTHING T. B. AND BANG'S CERTIFIED

Dupes & Hess, Elizabethtown, Auctioneers

SALE MANAGED BY: WRITE FOR CATALOGS TO:

THE PENNSYLVANIA GUERNSEY BREEDERS' ASSOCIATION

1211 Payne-Shoemaker Building ***Phone: 4-4062*** **Harrisburg, Pennsylvania**

CONSIGNED # INVITATIONAL SALE **TRENTON** OCTOBER 11

WOODACRES STEADFAST VIANNA

On test 4E
Service Sire
DOUGLASTON PRINCE ROYAL

SIRE . . .

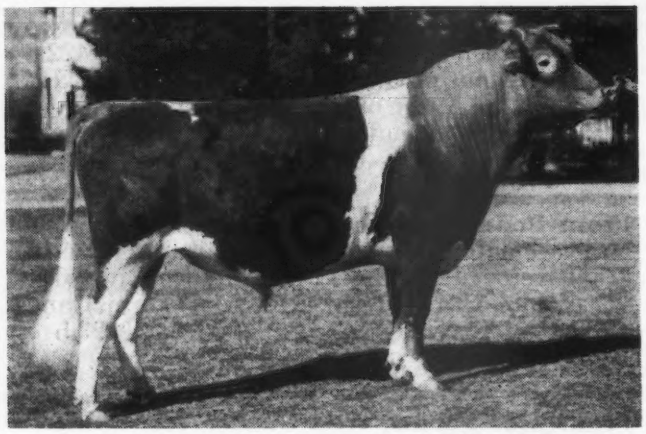

STEADFAST VALOR OF OLDACRES, A. R.
SIRE: LEVITY VALOR
DAM: LANGWATER MAB, 14949.0—830.9—D

● There is a lot of good breeding in this fashionable lovely uddered 3-year-old daughter of Steadfast Valor—he own grandson of Langwater Steadfast and great grandson of Langwater Levity. His first 10 daughters as 2-and 3-year-olds have records that average 614 lbs. of fat.

On the bottom side this consignment is a granddaughter of Wethersfield Bellarion whose daughters have done so well in the show ring and at the pail.

Consignment has been bred to Douglaston Prince Royal, A. R.

WOODACRES

PRINCETON, N. J.

DAM . . .

WOOD ACRES VICKY
10017.8—565.9—DD
Sire: WETHERSFIELD BELLARION
Dam: WETHERSFIELD VIANNA, 11019.4—620.9—BB

PATERNAL SISTER TO DAM . . .

WETHERSFIELD LAVENDER
15247.1—773.7—G
Sold for $7,100

Oklahoma State Sale - OCTOBER 21

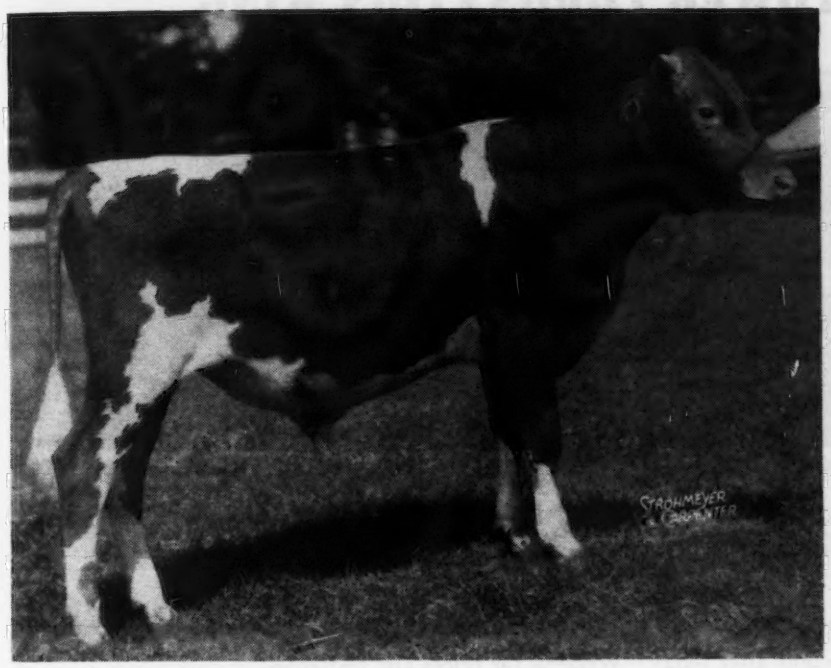

Unretouched photo taken at 7 months

consigned

WOODACRES BAND KING

His 15 nearest dams av. 746 fat

Sire: Flying Horse Bandleader
By Alfalfa Farm Select
Out of Flying Horse Royal Lute
12811.6—747.4—GG;
14113.4—806.3—A

Dam: Hebron Dolly's Daisy
12358.9—720.2—GG

An attractive young bull with great heritage. Three crosses to Mussolini—sire of 3 daughters over 1000 lbs. fat; two crosses to the great "musical family"—Lute, 1058.0—BB and Flute, 970.4—AA; one cross to Douglaston Prince Royal—sire of one 1083.9—lb. daughter and 3 over 900 lbs.—and Dolly's Foremost of High Rock—sire of more 700—lb. daughters than any other bull of the breed.

☆ ☆ ☆

With such great animals close-up, he should be a sire of type and production.

DAM . . .

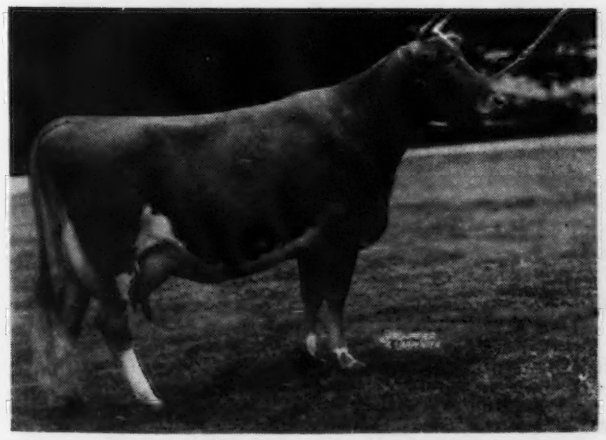

HEBRON DOLLY'S DAISY
12358.9—720.2—GG
On retest in A—267 days—12149—594

GREAT GRANDAM . . .

ALFALFA FARM LUTE
13171.3— 804.6—GG
17378.6—1058.0—BB

WOODACRES *Guernsey Cattle*
PRINCETON, NEW JERSEY

FEDERAL ACCREDITED HERD NO. 526351
N. J. ABORTION FREE HERD NO. 424

ATHERTON W. HOBLER, OWNER • HARRY CARRE, MGR. • BOX 669, PRINCETON, N. J. • TEL. HOPEWELL 361

LITTLE FLOWER FARM *Presents A Herd Sire . . .*

LITTLE FLOWER CORONATION KING

His Dam

KENFLEUR'S DICTA MOLLY
11580.5—600.1—F
13659.2—658.8—AA
She is sired by **Dunwalke Dictator,** having 55 tested daughters with 83 records that average 10775.6—528.0—61 immature.

His Sire

PINE MANOR KING KENFLEUR
23 A. R. daughters. Herd Sire at Gardenville Farm
A full brother to **Coronation King of Pine Manor, A. R.,** also in service at Gardenville Farm.

FOR SALE **- Several exceptional bull calves by Coronation King out of high producing dams.**

This blood is sought after today. Write us for prices and pedigrees.

B. R. NOTTER, Owner
GEORGE ANDERSON, Manager

CRETE, ILLINOIS
So. End Western Ave., Box 173

One of our Foundation Cows

IMPROVER'S DOROSA—15991.3—746.7—AA

Highest Record Daughter of Quail Roost Improver, A. R.

Herself

SNAPSHOT

Her Udder

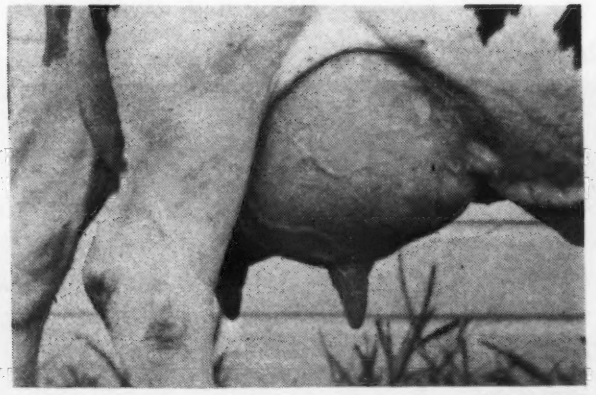

SNAPSHOT

Sire: QUAIL ROOST IMPROVER, A. R., 19 A. R. Daughters
Dam: STROUDCREST DOROSA, 11504.0—510.2—DD

We also have a full sister to Dorosa—IMPROVER'S JEAN DOROSA, 13092.5—598.8—F.

DOROSA'S DAUGHTER, a bred heifer by Clear Spring's Goldenrod is consigned to George Salley's Southern Quality Sale at Columbia, S. C., on October 12, 1946. LOOK HER OVER, SHE IS TOPS. Also consigned an A. R. daughter of KILBY KLINT HARRISON with record of 11026.9—555.1—AA.

GRASSVIEW FARM • Roswell, Georgia

MR. AND MRS. J. W. GRASS, Owners — FULLY ACCREDITED — G. L. COX, Manager

DAMIAN FARMS

MR. AND MRS. E. D. SCHLEGEL

CONESUS, N. Y.

Vance Roby, Manager

A "Steadfast" Bred Sire...

DAMIAN VICTOR OF RIDGLYDALE

Dropped: July 18, 1941

Sire: ADOHR SURROGATE'S PRIDE. A son of Langwater Surrogate, A. R., out of Chuckanut Princess, 17566.9—809.3—G (2 A. R. daughters). **This bull is line-bred to Langwater Steadfast, A. R., and Langwater Traveler, A. R.**

Dam: RIDGLYDALE'S VICTORIA'S ALERT, 11024.3—623.3—DD. She is by Green Meadow Alert, A. R., that is a son of Green Meadow Coronation Prince, A. R., a son of Green Meadow Courageous, A. R.

For Sale

A choice Selection of Vaccinated Heifers and a few good cows. We also have a few select bulls out of our best A. R. Cows. Send for prices and pedigrees.

WELCOME-IN FARM

BANG'S ACCREDITED 323 . . . T. B. ACCREDITED 409752

Consigns to the . . .

Third Kentucky Guernsey Breeders' Association Sale

LEXINGTON, KENTUCKY, OCTOBER 21, 1946

◀ Rock Creek Royal Susette

9539.2—424.4—FFF
9284.1—417.7—CCC
8985.5—370.61—4A—222 days
Sold 1945 for $1,050

Her dam and grandam have 13 records made on 2x milking that average 11152—541.

Bred to Langwater Advance February 9, 1946 —Due November 19, 1946. A beautiful cow capable of going along way in a State Fair Show.

W. W. McKITRICK
R. D. 2, WORTHINGTON, OHIO

Address correspondence to: DR. JOHN L. McKITRICK, STA. B, COLUMBUS, OHIO

Consigned to:

THE WISCONSIN STATE SALE

Waukesha, Wisconsin :: October 26, 1946

McDonald Farms Valor Leon

Born: FEBRUARY 5, 1946

A very nice type bull with lots of quality and dairy character.

Sire: McDONALD FARMS VALOR. A sire that has proved his ability to increase production and improve udders.

Dam: McDONALD FARMS GOVERNESS, 12005.3—709.3—GG. A real producer and reproducer.

His Dam

McDONALD FARMS GOVERNESS
12005.3—709.3—GG
Her sire is a son of Langwater Shah out of Green Meadow Wilda, 701.8—EE. Two daughters of Governess in the herd, one a full sister to Valor Leon. Both are extra good in type and the one in milk is producing very well.

His Maternal Sister

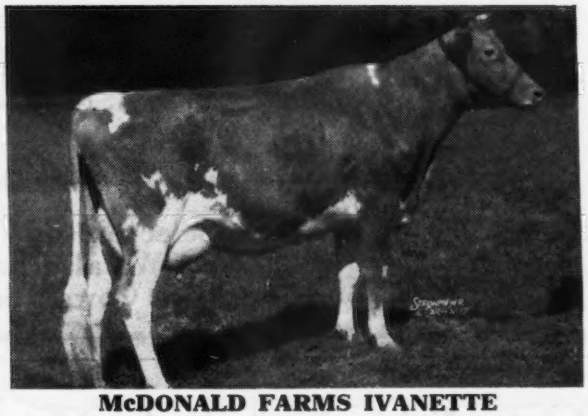

McDONALD FARMS IVANETTE
On test in Class G in 232 days has 6608.8—376 on twice-a-day milking running with the herd. She will make about 525 lbs. fat on twice-a-day milking. One of our best 2-year-old show prospects.

His Maternal Grandam

FRANCHESTER CORNELIA
10288.5—522.8—GG; 12161.9—601.6—EHI; 15585.6—794.5—A. A Green Meadow Constant daughter. Two young daughters will freshen this fall and winter and go on test. A proved brood cow.

His Paternal Grandam

FOREMOST MATTIE
9602.1—550.4—GG; 13037.7—698.1—A. Sold for $1,700 in 1937. Member of 2nd prize Get of Sire, National Dairy Show, 1938. A Foremost Prediction daughter out of a Foremost Masterpiece daughter. Bred to Foremost Royal Valor she produced McDonald Farms Valor.

J. M. McDONALD, Owner
K. C. SLY, Manager

McDONALD FARMS, Cortland, New York

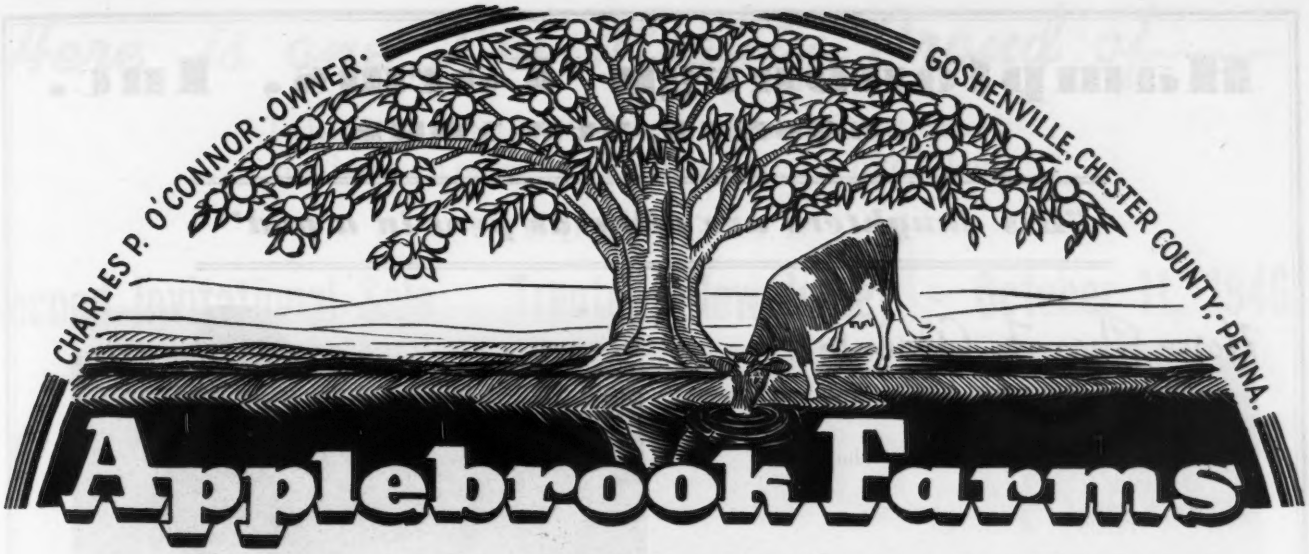

Located 3 miles from Paoli and 3 miles from West Chester on State Highway 202

An Outstanding Cow Comes to Our Farm

McDONALD FARMS HONORIA

A McDonald Farms Prediction Daughter — **Her Dam**

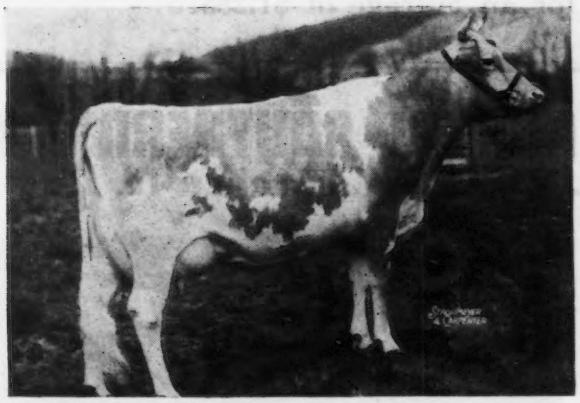

McDONALD FARMS HONORIA
10972.2—614.9—GG

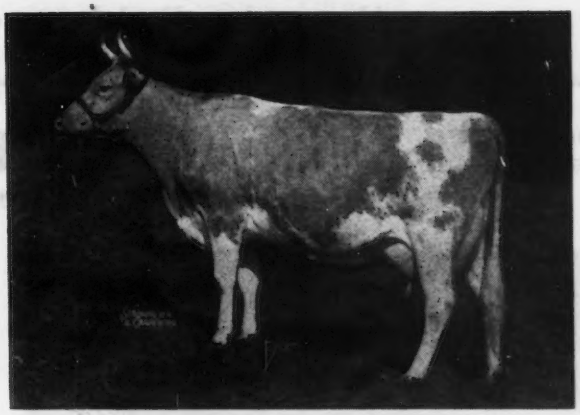

McDONALD FARMS FLEDA
10936.9—613.4—F
11091.5—615.2—CC

A granddaughter of Foremost Prediction, A. R., Myhaven King, A. R.

A top cow. It is this type of cow along with many other good cows that is mated to Coronation Potentate.

Potentate now has 16 A. R. daughters and others going on test.

We have several of his daughters in the herd today.

His daughters are being bred to Fairlawn Peerless Interim.

We announce at this time that we plan to keep a Potentate son, Applebrook's Potentate Viceroy.

T. B. ACCREDITED . . . BANG'S FREE

DONALD G. BROWN, Herdsman — **Mail Address, Route 3, West Chester, Pennsylvania**

Hamptonburgh Farms, Inc.

GOSHEN, NEW YORK

"His daughters are alike as peas in a pod"

Horse Shoe F. Adam ▶

Sire: FOREMOST HERMES
34 A. R. daughters
Including Horse Shoe F. Della
16082.0—863.7—C
A son of Foremost Loyalty
18229.0—856.8—CC

Dam: BEACON HILL ASTER
13243.1—681.5—A—730 T. M.
18074.8—880.2—A

Grandam: Beacon Hill Gardenia
14198.4—709.3—A

We have quite a few daughters of Horse Shoe F. Adam and are well pleased with them. They are all uniform in color. The last 8 paternal sisters of our bull, Horse Shoe F. Adam, sold for an average of $1,285.

Consigned 3 MAXIMS to 7th ANNUAL SOUTHERN SALE

At the Fair Grounds, COLUMBIA, S. C., SATURDAY, OCTOBER 12, 1946

In The Sale

GIPPY MAXIM'S LASS
Dropped: November 17, 1943
Calved: July 17, 1946
On test: 43 days, 1618—81.53—G
Sire: Fairlawn Maxim's Francois. Traces 4 times to High Point Prince Maxim and 4 times to Langwater Foremost. He is by QUAIL ROOST ROSE MAXIM, A. R.
Dam: Gippy Count's Lady. On test 124 days has 4773—232.8—4A.

In The Sale

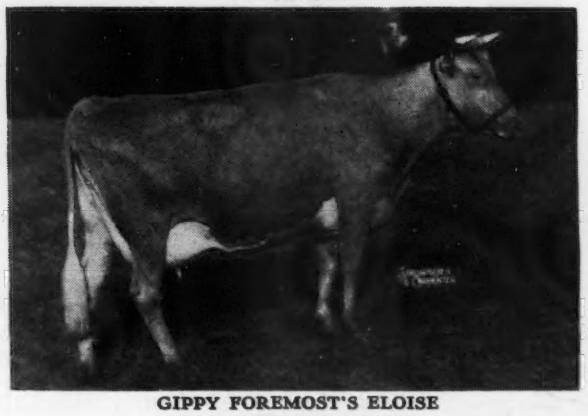

GIPPY FOREMOST'S ELOISE
Dropped: February 25, 1942
Calved: August 4, 1946
On test in Class C
Sire: Quail Roost Maxim's Foremost, A. R. A son of High Point Prince Maxim, A. R.
Dam: Gippy Count's Elite. A daughter of Valor's Count, A. R., out of Leader's Eileen, A. R. (a great producing dam—2 A. R. daughters—she by Edgemere Leader, A. R.)

Also Consigned . . . GIPPY PEERLESS VERBENA Dropped: November 3, 1945.
He by Riegeldale Emory's Peerless and out of Genial's Gippy Vermelle; on test, 298 days, 15375—673.7—A.
VERBENA is a granddaughter of RIEGELDALE MELBA'S EMORY, A. R.

These three young animals combine MAXIM and VALOR blood lines. They are the right sort.

FEDERAL ACCREDITED No. 112365 . . . S. C. BANG'S FREE No. 16

GIPPY PLANTATION • Moncks Corner, South Carolina

NICHOLAS G. ROOSEVELT, Owner — E. G. CARPENTER, Manager

Here is one I'm Mighty Proud of

I think you'll agree with me that it isn't often you have an opportunity to bid on one like Ellen.

CONSIGNED

Second Invitational Sale - Trenton, New Jersey - October 11, 1946

A Choice Bred Heifer

Great Elm C. Ellen →

Dropped: May 6, 1944

On test 225 days—10606.2—542.9—4A
Bred: April 24, 1946 to Piscataquog Inspiror that is by Gayhead's His Legatee (a line-bred Levity bull) and out of Great Elm Evelyn, 10681.8—552.8—GHI; 12689.5—701.0—AA; 13314.1—721.5—EHI.

Sire of C. Ellen

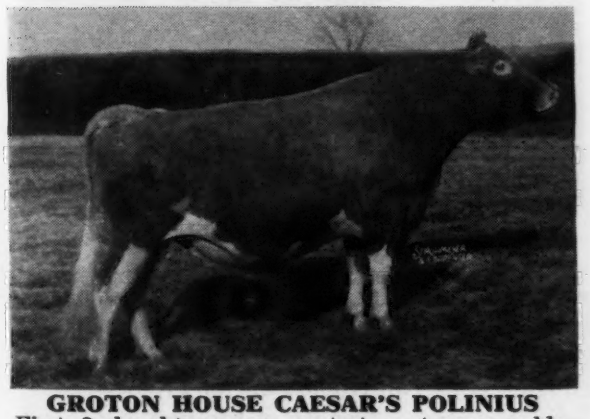

GROTON HOUSE CAESAR'S POLINIUS
First 3 daughters now on test as two-year-olds, milking up to 55 pounds per day.
Great Elm C. Rosette, 7012—317—G—181 days
Great Elm C. Eva, 4475—225—G—130 days
Great Elm C. Arline, 5670—254—G—130 days

Dam of C. Ellen

GREAT ELM ELLEN
10815.1—613.6—GG
12405.9—707.0—EE
16272.8—962.6—B
On retest 194 days—9392.2—478.2—4A

GREAT ELM C. ELLEN is one of the best Polinius heifers I've ever offered and she is out of my high record cow, **962.6—B.**
COME TO TRENTON AND LOOK HER OVER.

"Quality does not cost — It pays"

GREAT ELM FARM

N. H. Bang's Accredited No. 275

Mail Address:
R. F. D. 3, Dover, New Hampshire

A. J. YOUNG, Proprietor

Mordele Farms

Accredited and Certified

Our Junior Herd Sire

McDONALD FARMS HALE

His Sire

McDONALD FARMS PREDICTION

His Dam

McDONALD FARMS FENELLA
11465.9—519.8—F

Maternal Grandam

Paternal Grandsire

FOREMOST PREDICTION
85 A. R. daughters—10 A. R. sons

McDONALD FARMS DELLIA
15700.4—681.5—AA
Show Records—2nd 2 yrs. N. Y., 1940. 1st—3yrs. N. D. S., E. S. E., D. C. C., Res. Gr. Champ. 1941.

HAVE YOU RECEIVED your copy of Guernsey (Creating a Standard of Excellence). The American Guernsey Cattle Club have selected Hale's Sire (McDonald Farms Prediction) Grand Champion at N. Y. State Fair as a bull that shows strength of top line, depth, length of rib, good legs, masculine head and neck. Below young Prediction's picture on the same folder is Douglaston Lady Augusta (Hale's Maternal Great Grandam) also 2nd cow on left in this picture is Della, her daughter. All these animals appear close-up in Hale's pedigree.

You wouldn't go wrong in selecting your next herd sire by Hale, after the Cattle Club selected these animals as outstanding Guernseys for picturing in the Standard of Excellence. We recently sold Hale's oldest son whose dam is Mordele's Rilma Katharine about to finish with approx. 550 fat in 4G. At present we have 4 sons of his out of high record popularly bred cows for sale, all under 6 months of age.

Vistors Welcome

MORDELE FARMS - Route 1 - RIEGELSVILLE, PENNA.

Mr. and Mrs. M. E. Stoudt, Owners **Kenneth Bender, Manager and Herdsman**

With Confidence in His Future
We are Proud to
Announce the sale of

Two Brooks Secret

to Davidson Farms, Waukesha, Wisconsin

His Sire:
↓ CLARA'S HEARTSEASE BUTTERFAT
24 A. R. daughters, 5 P. R. sons

His Dam:
↓ HILLTOP BUTTERFAT LILAC
8202.8—455.4—GGG 12841.4—736.8—EE
4 A. R. daughters, 3 sons in service
She is again in calf to Two Brooks Dare

His Full Sister:
↓ TWO BROOKS CALLA
8263.6—476.2—G 11751.8—609.2—DDD

Secret is also a full brother to Two Brooks Candida, 7685.3—451.1—GGG. Has produced in 212 days 8958—477—A on test at Chedoc Farm, and Butterfat Demonstrator with daughters now starting test at Milestone Farm.

TWO BROOKS FARM

Basking Ridge, New Jersey

C. W. BAIRD, Owner J. W. WOLFORD, Manager

Hollow Hill Farm

Consigns to

Louis Merryman's 54th Sale

York, Pa., October 14

•

Two Sons of

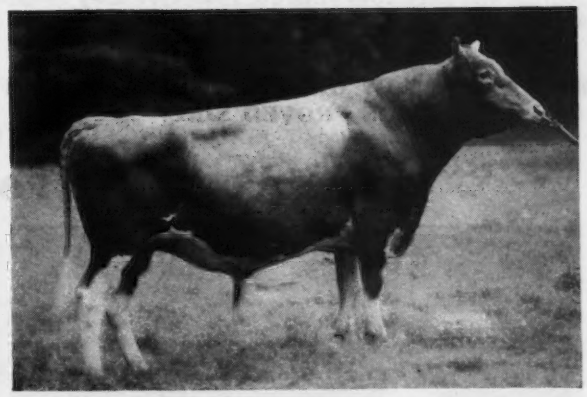

Flying Horse Colonel's Prince

Sire: CHEDCO COLONEL

Dam: FLYING HORSE SELECT PRIMROSE
(three times class leader)

Convent's C. Bee Balm

Born: February 18, 1946

Dam: CONVENT'S K. BUTTERFLY
16983.9—817.8—CC

This calf is a full brother to Convent's C. Beauclair, sold in the May 1946 Guernsey Sale for $1,800.

Convent's C. Thunder

Born: February 24, 1946

Dam: CONVENT'S K. TIMELY
12939.1—648.4—4G

10212.8—481.2—182 days—bred for DD

Either of these calves should really sire production with good type.

ACCREDITED 85652 . . . NEGATIVE 62

MR. AND MRS. PAUL MOORE
Owners

RAYMOND F. BENHAM
Herd Manager

CONVENT • NEW JERSEY

Go "Forward" BUY THE SERVICES OF THIS PROVED SIRE

Our Herd Sire

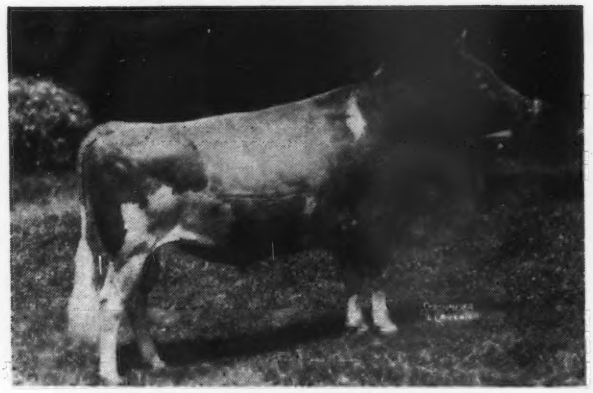

LANGWATER FORWARD, A. R.

See our advertisements pages 1148, 1149 May 1, 1946, Journal and page 1648 June 15, 1946, Guernsey Breeders' Journal.

His Get is in demand.

BUY A SON NOW OR BUY THE SERVICE OF THIS PROVED SIRE.

His Dam

LANGWATER CRESCENT

12447—606—E
14432—735—BB

3 P. R. sons—Langwater Helios, sire of Class Leader 2nd place GGG with 12104—625. Crescent is full sister to Langwater Moonlight, A. R., that is sire of Langwater Golden Bloom, 1005—A, she dam of Langwater Golden Girl, sold for $8,000.

TWO TYPICAL FORWARD DAUGHTERS

WELCOME IN JOSIE

Sold for $1,500 in the 1944 May Royal—Steadfast Sale. 12191.4—516.4—B.

WELCOME IN FORWARD'S JOSEPHINE

Sold for $1,500 in the 1944 May Royal—Steadfast Sale.
14548.8—674.0—DD

Here is a real opportunity to buy the services of this proved sire . . .
Go "Forward"—make your next bull a FORWARD son.

SEMEN WILL BE SENT **AIR EXPRESS** TO ANY CITY SERVICED BY A MAJOR AIRLINE

SERVICE CHARGE

$250.00 — paid in advance—for one service and three returns

See our May 1 advertisement pages 1148, 1149 for complete details on this good proved sire.

Jaebardale Farm • R. D. 1, Jefferson, Ohio

Address correspondence to . . .
PAUL R. BARGAR—BARGAR SHEET METAL COMPANY
12401 EUCLID AVENUE
CLEVELAND 6, OHIO

Phone—RANDOLPH 6040
LIBERTY 4909
FAIRMOUNT 7528

GIPPY PLANTATION Consigns...

TO THE FOLLOWING SALES

Georgia State Fall Sale, Valdosta, Ga.

October 28, 1946

THREE HEAD

TWINS—Gippy Foremost's Kate
Gippy Foremost's Dupli-Kate
Born: December 12, 1941
Both will be fresh at sale date.
Sire: QUAIL ROOST MAXIM'S FOREMOST
By High Point Prince Maxim
Dam: GIPPY COUNT'S KATY

1 Bred Heifer—Gippy Gladiator's Ida
Born: April 12, 1944
Sire: GIPPY GLADIATOR
Dam: GIPPY PRINCESS IDA
Due November 11, 1946 to Service of Gippy Golden Ike
Fox Dean's Gold Bar May King's Gippy Eva
13900.7—601.4—A

For catalog write W. W. DENNEY, EXPERIMENT, GEORGIA.

Florida State Sale, Largo, Florida

October 31, 1946

Two Granddaughters of Quail Roost Rose Maxim, A. R.

Gippy Maxim's Pet Born: December 16, 1943
On test Class F
Dam: GIPPY GLADIATOR'S PEGGIE

Gippy Maxim's Gussie Born: May 3, 1944
Dam: GIPPY PRINCESS GOLDEN by Quail Roost Maxim's Prince
Due December 17, 1946 to service of Bournedale Double Chief.
Bournedale Challenger
Bournedale Nella Jay
13236.1—686.2—GG 15776.3—778.0—EE

BOTH PET AND GUSSIE ARE BY

Fairlawn Maxim's Francois
Sire: QUAIL ROOST ROSE MAXIM
Dam: DOROTHY'S MAXIM'S FRANCINE 14175.8—814.8—AA

For Catalog write: JOHN H. LOGAN, LARGO, FLORIDA

FEDERAL ACCREDITED NO. 112365 • S. C. BANG'S FREE NO. 16

GIPPY PLANTATION • Moncks Corner, South Carolina

NICHOLAS G. ROOSEVELT, Owner E. G. CARPENTER, Manager

Consigned - -

New England Guernsey Sale

October 10 - Springfield Massachusetts

2 CHOICE DAUGHTERS OF

← Flying Horse Lute's Colonel

312401

Sire:

Chedco Colonel 286027, A. R.
The highest records of his 14 nearest dams average 14185.56—732.14
Sire of 3 A. R. daughters
Flying Horse Colonel Belletta, A.R.
12791.0—699.2—G
Argilla Cereus
Sold for $4,050 at The Guernsey Sale, 1943.

They are

CHEDCO RUE

803123

Dropped: November 28, 1943

Sire: FLYING HORSE LUTE'S COLONEL 312401

Dam: CHEDCO WISTFUL 689102
On test in Class C in 212 days through August 31 has 9789.4—496.0.

Chedco Rue was bred January 14, 1946 to Chedco Captain 342626 whose sire is Chedco King of the Meads 268450 and whose dam is Chedco Laurel 624453, with a record of 13019.1—684.4—D.

And

Dam:

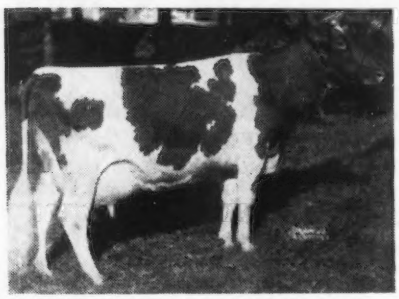

Alfalfa Farm Lute 442408, A. R.
13171.3—804.6—GG
17378.6—1058.0—2nd Place BB, 3rd place B. 1st Prize, 3 years & under 4, Topsfield, 1938; 1st Prize, Produce of Dam, N. D. S., 1940. 3rd Prize, Dairy Herd, N. D. S., 1940. Flying Horse Royal Lute, A. R.
12811.6—747.4—GG
14113.4—806.3—A

CHEDCO ANITA

934130

Dropped: February 20, 1946

Sire: FLYING HORSE LUTE'S COLONEL 312401

Dam: CHEDCO ANN 619121
10988.9—549.7—FF

Now on retest in Class A and in 181 days through August 31 has 8830.7—425.08. Ann is the daughter of Chedco Coronation King 241118.

BOTH ARE BY LUTE'S COLONEL (30 nearest dams average 13048.52—689.95. He by Colonel out of Lute.

Chedco Farm

On Route 62 - Berlin, Mass.

F. H. SMITH, *Manager* **Telephone: Berlin, 10-3**

C. E. COTTING, *Owner* - 50 FEDERAL STREET - BOSTON, MASS.

Chedco Farm Consigns to . . .

Indiana Fall Consignment Sale - October 8, at Lafayette, Indiana

CHEDCO VERONICA 887529 Dropped May 12, 1945

Sire: **Chedco Coronation King 241118**

Coronation Rose King 238549
34 A. R. daughters, 18 A. R. sons

Coronation Levity 466316
10115.0—577.6—GG
15252.0—867.0—A
2 A. R. daughters, 3 A. R. sons

Dam: **Chedco Lady Violet 744494**
10542.3—579.0—F

Chedco Advance 271173
The highest records of his 14 nearest dams average 14185.5—732.1

Chedco Violet 639865
9334.3—489.2—GG
On retest in Class A and for 226 days through August 31 has 9659.4—488.34

A FINE LEVITY HEIFER—GOOD ENOUGH FOR ANYONE.

Federal Accredited No. 100024 . . . State Bang's Free No. 20

Chedco Farm

On Route 62 - Berlin, Mass.

F. H. Smith, Manager — Telephone: Berlin, 10-3

C. E. COTTING, *Owner* - 50 FEDERAL STREET - BOSTON, MASS.

Lone Pine Farms

LONE PINE COUNTRY JOLLY

T. B. Accredited 332839
Bang's Accredited 3437

Langwater Country Squire

Our Senior Sire now has about 40 daughters in our herd. Jolly that is here pictured is an example of their type. She recently freshened and is now on test. Her twin sister, Lone Pine Country Jill freshened last January and to date has 7339—331—G—201 days.

A fine bull calf by Squire and out of Riegeldale King's Birdie, an A. R. daughter of Riegeldale Coronation King, is now 7 months old and is for sale. Three Arnold sons from 3 to 5 months are also available.

Pedigrees and prices gladly sent on request

D. G. Arnold, Owner — **BUCYRUS, OHIO** — Percy L. Jones, Manager

32 FEMALES *All from Fully Accredited Herds*

THE FOURTH

Annual Klondike Guernsey Sale

At the Farm, Elkin, North Carolina - Monday, October 14, 1946 - 12:30 P. M.

In the Sale!

KLONDIKE HOLLIKIM, A. R.—Lot 1
11414.0—516.9—FF 14980.0—713.4—BB
Sire: KLONDIKE HOLLIMOST, A. R.
Dam: LADY KIM OF KLONDIKE
13072.1—684.1—DD
Bred to Predictmost, due February 11, 1947

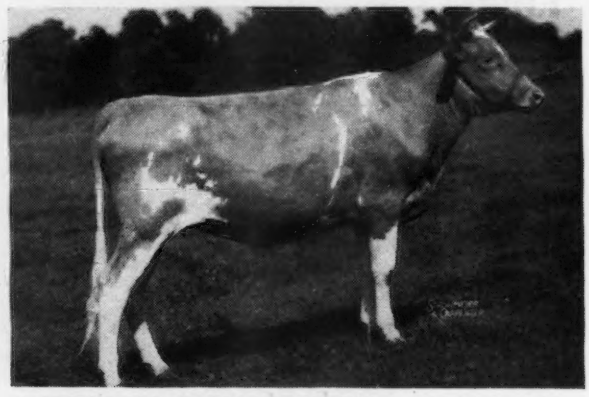

FOREMOST ROYAL'S ROYAL JANE Lot 35
Born: August 23, 1944. Bred: April 10, 1946 to Foremost Footprint.
Sire: FOREMOST ROYAL VALOR, A. R.
43 A. R. daughters, 4 A. R. sons
Dam: CAUMSETT ROYAL JANE, 11526.5—631.9—DD
Now on retest in 271 days, 10126—481—A
A double granddaughter of May Royal's Valor, A. R.

McDONALD FARMS HUBERTA—Lot 11
11789.9—616.7—FF (Pending)
Fresh at sale, sold open.
Sire: McDONALD FARMS DISTINCTION
Dam: MAYBROOK'S LAST CHANCE
9699.1—511.6—AA

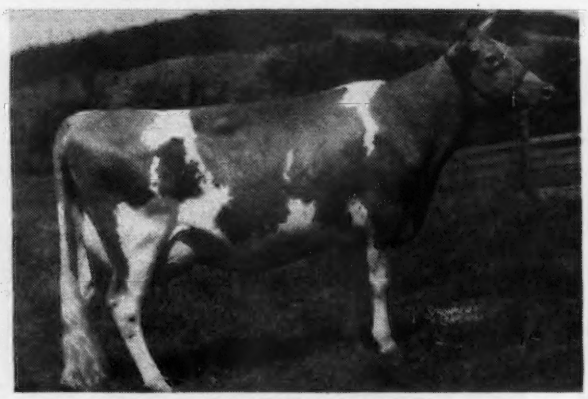

McDONALD FARMS GRACETTA—Lot 10
8099.3—448.5—4D (Pending)
Fresh and on retest.
Sire: FOREMOST PREDICTION, A. R.
Dam: CORONATION QUAKER GIRL, A. R.
11543.3—663.7—AA 10432.6—553.3—AAA

Bulls in the Sale!

KLONDIKE HOLLIMOST VISCOUNT—Lot 2
Born January 1, 1946. Full brother in blood to Hollifaith (Sold $6,000).
Sire: KLONDIKE HOLLIMOST, A. R.
Dam: KLONDIKE FAIRY LADY
11238.8—567.5—GG; Now on retest making over 700, Class B.

KLONDIKE HOLLIMARK—Lot 3
Born: December 8, 1945. Full brother in blood to Holliqueen, 13258.8—733.7—CC.
Sire: KLONDIKE HOLLIMOST, A. R.
Dam: KLONDIKE MAGGIE
13002.2—646.6—G; 15313.6—802.6—D

KLONDIKE PHAMOST—Lot 8
Born: December 4, 1945. 75% same blood as McDonald Farms Dolly, 13466.6—620.3—G; 15379.0—707.5—AA. Gr. Ch. Eastern States & Md. 1940.
Sire: McDONALD FARMS PREDICTMOST
Dam: KLONDIKE KYOLA
11977.2—594.1—DD; 12537.0—617.1—A

For Catalogs Address:
GEO. B. SALLEY, The Salley Sales Service
Orangeburg, S. C.
Sales Managers

DON'T FORGET GEO. SALLEY'S 7TH ANNUAL SOUTHERN GUERNSEY SALE, COLUMBIA, S. C.
SATURDAY, OCTOBER 12, 1946 12:30 P. M.

All from Fully Accredited Herds **6 BULLS**

THE FOURTH

Annual Klondike Guernsey Sale

At the Farm, Elkin, North Carolina - Monday. October 14, 1946 - 12:30 P. M.

In the Sale!

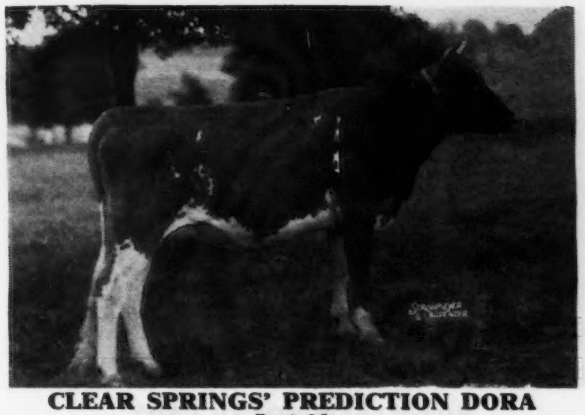

CLEAR SPRINGS' PREDICTION DORA
Lot 14
Due with 1st. calf Nov. 29, 1946. Bred to Clear Springs' Holli-Gold.
Sire: McDonald Farms Prediction, A. R.
Dam: McDonald Farms Delora
12427.6—660.0—G; 13591.0—767.1—DD

MIDVIEW'S EVANGELINE—Lot 18
9260.5—521.5—F; 11671.9—613.8—B. (Pending)
Fresh Aug. 18. Sire: Midview's Golden Raider, A. R.
Dam: Midview's Elsie
11125.2—548.1—AAA; 14012.3—714.4—A

CLEAR SPRINGS' GOLD FELICIA—Lot 21
Fresh July 1st. On A. R. test. Sold open.
Sire: Clear Springs' Holli-Gold
3 A. R. daughters, others on test.
Dam: Clear Springs' G. Felicia
11831.7—598.5—DD

KERR'S FOREMOST VIRGINIA—Lot 23
11807.2—616.8—EE; On retest 143 days—6140—300—C.
Sire: Klondike Kenley, A. R.
Dam: Joanna of Kerr's Dairy Farm, P. R.
Dam of 1 A. R. Daughter.

Bulls in the Sale!

KLONDIKE PHILMOST—Lot 9
Born: March 29, 1946
Sire: McDonald Farms Predictmost
Dam: Klondike Helga
13064.1—607.5—F; 14088.2—685.3—AA
Full sister to Klondike Foremost, herd sire at Klondike Farm.

McDONALD FARMS PRE KENNETH—Lot 13
Born: November 2, 1945
Sire: McDonald Farms Prediction, A. R.
Dam: Klondike Mary
10058.9—441.8—GG; 11944.8—565.4—DD
Dam of Klondike Mollie, 13478.7—584.5—G; 15417.7—693.2—BB; 17126.7—710.7—A.

CLEAR SPRINGS' HON-FOREMOST—Lot 16
Born: February 24, 1946
Sire: McDonald Farms His Honor
Dam: Clear Springs' Glorious Ett
11376.6—608.8—FF

For Catalogs Address:
GEO. B. SALLEY, The Salley Sales Service,
Orangeburg, S. C.
Sales Managers

See pages 794 and 795, September 15 Journal.

HEADQUARTERS:—The ROBERT E. LEE HOTEL, WINSTON-SALEM, N. C.

55 Quality Females *Mostly from Accredited Herds . . . All Negative*

GEO. B. SALLEY'S

7th Annual Southern Guernsey Sale

At the Fair Grounds, Columbia, South Carolina, Saturday, Oct. 12, 12:30 P. M.

Headquarters—The Jefferson Hotel, Columbia, S. C.

IN THE SALE

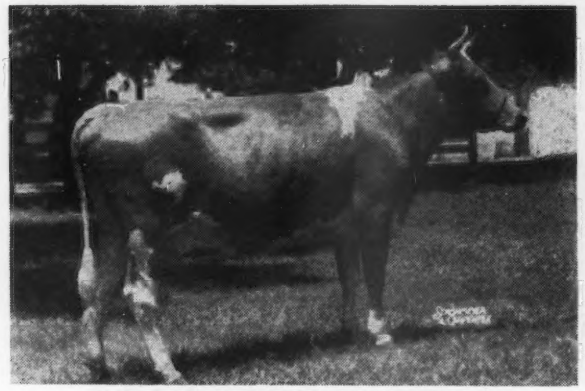

EDISTO FARMS MERTIE

10292.9—509.0—G. Fresh Aug. 16. Sold open.
Sire: EDISTO FARMS CHALLENGER, A. R.
Dam: MINOLA OF EDISTO FARMS
10437.2—554.5—D

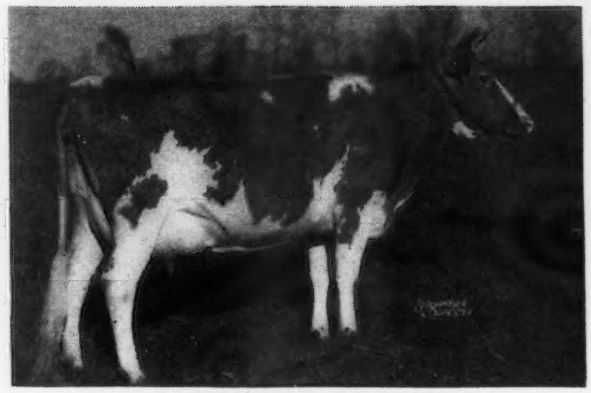

ROYALIST'S ROYAL LADY

9647.1—533.3—EE; 10401.5—586.4—A
2 A. R. daughters, 1 A. R. son

Her daughter, a bred heifer, by Clear Springs' Advancer, A. R. in the sale, along with Clear Springs' Maxim A. Susan, 10291.5—510.1—GG (Pending), also by Advancer. Dam A. R.

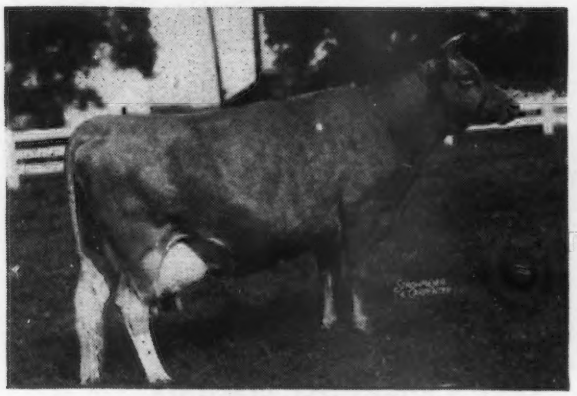

IMPROVER'S JANE

15447.0—710.5—A. The second high daughter of Quail Roost Improver, A. R. Her daughter by Edisto Farms Challenger, A. R. in Sale. Also in Sale: A young daughter of Improver's Dorosa, 15991.3—746.7—AA, the highest testing daughter of Quail Roost Improver, A. R. In addition a two-year-old on test sired by Improver, A. R., that is as good as they come, dam now on test, and a daughter of Quail Roost Bonnie Maxim, A. R., dam another top daughter of Improver, A. R. record 12002.3—603.5—E.

Two young daughters of QUAIL ROOST NOBLE KING, dams of both A. R. The one out of Zimalcrest Design's Mary, 10212.8—522.1—AA will suit the most particular breeder.

BRYN DU MAXIM DODSWORTH

Sold for $10,000. Herd Sire at Shoal Falls. Two of his young daughters in Sale, one out of a daughter of Riegeldale Emory's Consummate, the other out of a daughter of Quail Roost Maxim's Ideal, A. R.

Three daughters of QUAIL ROOST KING RAYMOST. One open and out of a daughter of Quail Roost Bonnie Maxim with 12422.3—588.3—GG; the other two springing two-year-olds, dam of one on test and in 177 days has 7613—320—A.

For catalogs address:
GEO. B. SALLEY, The Salley Sales Service,
Orangeburg, S. C.
Sales Managers

DON'T FORGET THE 4TH, ANNUAL KLONDIKE SALE, AT KLONDIKE FARM, ELKIN, N. C.
MONDAY, OCTOBER 14, 1946 12:30 P. M.

55 Quality Females *Mostly from Accredited Herds... All Negative*

GEO. B. SALLEY'S

7th Annual Southern Guernsey Sale

At the Fair Grounds, Columbia, South Carolina, Saturday, Oct. 12, 12:30 P. M.

Headquarters—The Jefferson Hotel, Columbia, S. C.

IN THE SALE

GIPPY MAXIM'S LASS

Now on test Class F. Fresh July 17.
Sire: FAIRLAWN MAXIM'S FRANCOIS
Dam: GIPPY COUNT'S LADY
Now on test and in 93 days, 3630—179—4A

GIPPY FOREMOST'S ELOISE

Now on test Class C. Fresh August 10.
Sire: QUAIL ROOST MAXIM'S FOREMOST, A. R.
Dam: GIPPY COUNT'S ELITE

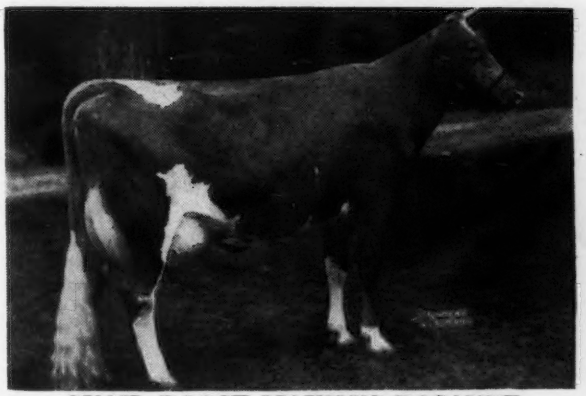

QUAIL ROOST MAXIM'S ROSANNE

10709.9—528.1—G; 12544.0—609.5—D
Her daughter, a two-year-old due in Dec. bred to Quail Roost Noble Maxim and sired by Quail Roost Lucky Choice in the Sale.

Two full sisters by BLAKEFORD LORD JIM, A. R. One a fresh two-year-old on test, the other a bred heifer, dam by Langwater Ambassador, A. R. and has 14131.8—618.9—G.

Three daughters of ROSE MAXIM, A. R., one A. R. two fresh and on test, the other due with 1st. calf in November. Dam of one has 14785—684—DD.

McDONALD FARMS DATHIA

11766.0—625.0—G
11983.7—670.3—D
Her full sister, McDonald Farms King's Jettina, in Sale. First calf due December 5.
Sire: MYHAVEN KING, A. R.
Dam: McDONALD FARMS BETTINA
12113.6—683.9—DD
A daughter of Foremost Prediction, A. R.

Two daughters of McDONALD FARMS DEFIANCE. Both due in December. Full sister to one sold as a heifer for $800 and her dam has 13808—678—A. The other out of Rivelon Royal Chelore, now making 600 and a full sister to Rivelon Royal Galore, sold for $1,200, and now making over 600 lbs.

A heifer by McDONALD FARMS IMPROVEMENT. Dam: Rivelon Royal Nettie, 11865.3—582.6—DD. Next dam has 13439.0—715.1—A.

For catalogs address
GEO. B. SALLEY, The Salley Sales Service
Orangeburg, S. C.
Sales Managers

Many Others of Like Quality, See the Catalog

DON'T FORGET THE 4TH ANNUAL KLONDIKE SALE, AT KLONDIKE FARM, ELKIN, N. C., MONDAY, OCTOBER 14, 1946—12:30 P. M.

CAUMSETT FARM

In Appreciation

Some years ago Emmadine Farm loaned Caumsett the grand bull **MAY ROYAL'S VALOR.**

At that time we believed this sire to be one of the outstanding bulls in America.

History has proved our belief to be correct. The use of MAY ROYAL'S VALOR at Caumsett made it possible for us to create a lot of outstanding daughters and to breed another great proved sire:

CAUMSETT DYNAMO

Thus it is to Emmadine Farm we gladly acknowledge our indebtedness for their generosity.

Thank You Mr. Penney and Mr. Hepburn.

Marshall Field **Accredited Guernseys** **John S. Clark**

CAUMSETT FARM GUERNSEYS

HUNTINGTON LONG ISLAND NEW YORK

Our Consignments to the October Sales

To: Geo. Salley's 7th Annual Southern Sale

October 12, 1946, Columbia, South Carolina

APPIN'S QUARTZ Born: August 22, 1943

Now on test—Here is a double granddaughter of Argilla Forecaster, A. R.

Sire: APPIN'S HIGH BOY, sired by Argilla Forecaster, A. R., and out of Appin's Lady Williams, 13155.5—816.3—B, she by Fern's Raider of Appin, A. R.

Dam: APPIN'S HOLLY, 11408.6—550.6—A

To: Klondike Sale, October 14, 1946, Elkin, North Carolina

APPIN'S O'FERN Born: June 24, 1941

Fresh and on test

Sire: ARGILLA FORECASTER, he by Dolly's Foremost of High Rock, A. R.

Dam: APPIN'S FERN, 11679.1—606.0—FF.

O'Fern Paternal Sister—
One of the Best of the Fern Family

APPIN'S KITTY
10214.4—488.2—FF
14033.8—663.6—A
16555.7—753.0—AA
A daughter of Little Fern of Appin

To: Virginia State Sale, October 16, 1946, Richmond, Virginia

APPIN'S QUERY Born: April 6, 1943

Fresh and milking well

Sire: APPIN'S MAIN STAY, he by Fern's Raider of Appin, 32 A. R. daughters and out of Little Fern of Appin, 15507.3—742.7—A.

Dam: APPIN'S NANCY, 10620.7—523.8—CC.

Three good ones from that good "Fern" family

APPIN FARM

C. S. McCALL, *Owner* **BENNETTSVILLE, S. C.**

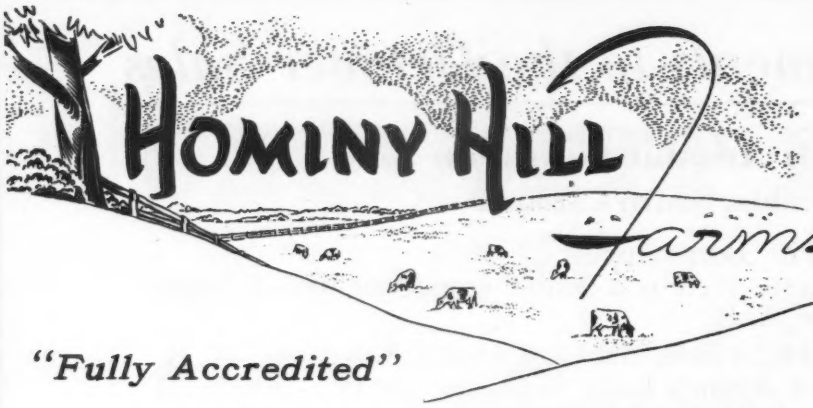

HENRY D. MERCER
Owner
JOHN LINDSAY
Manager

· GUERNSEY CATTLE

"Fully Accredited"

Colts Neck, N.J.

Consigned to the

EIGHTH NEW JERSEY STATE SALE

Trenton, New Jersey, October 12

HOMINY HILL ROSELLE

Born: June 6, 1943. Now on test, 13181 Milk, 669 Fat, in 314 days, Class GG
Bred: March 11, 1946 to Langwater Country Lad.

ONE OF THE MOST BEAUTIFUL ANIMALS BRED ON THIS FARM

Hominy Hill Roselle's Udder

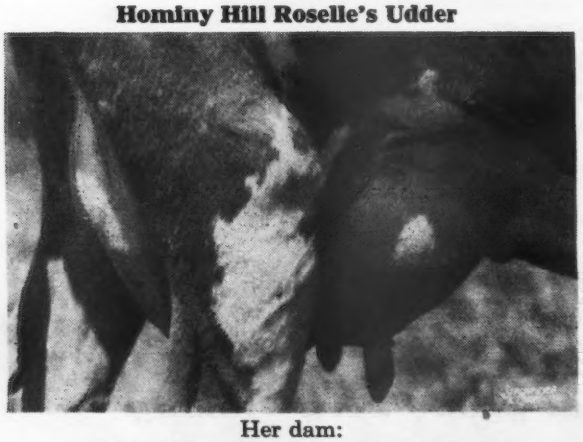

Her dam:
ASHLAND DUTCHESS ROSELLE
has 12584.8 Milk, 681.1 Fat, Class BBB, Class Leader.

Sired by **FAIRLAWN PEERLESS DICTATOR, A. R.,** whose first fourteen daughters tested at this farm average 12690 Milk, 641 Fat, all as Junior Two-Year-Olds. They also have both type and quality. He is by the good proved sire, Green Meadow Peerless, A. R.

Hominy Hill Roselle's Sire

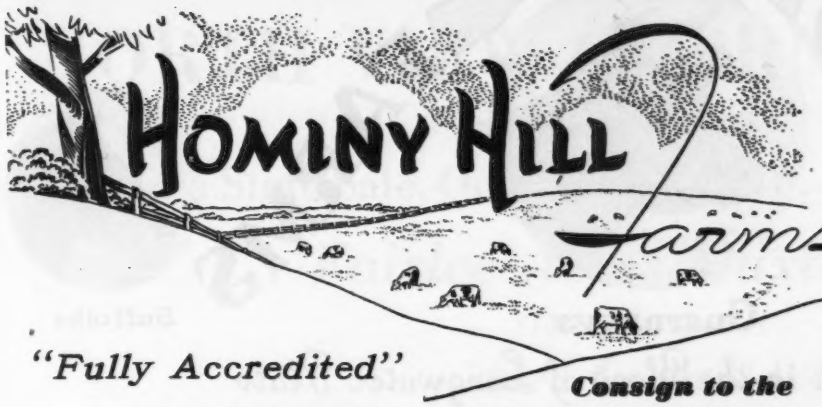

HENRY D. MERCER
Owner
JOHN LINDSAY
Manager

· GUERNSEY CATTLE

Colts Neck, N.J.

"Fully Accredited"

Consign to the

EIGHTH NEW JERSEY STATE SALE

Trenton, New Jersey, October 12

HOMINY HILL PRINCESS ROSE

Born: June 6, 1944. Bred: April 1, 1946 to Hominy Hill Emory.
Sire: McDONALD FARMS GILBERT, a son of McDonald Farms Conqueror and McDonald Farms Elsa, 11872.1 Milk, 579.8 F, Class G

Her Dam

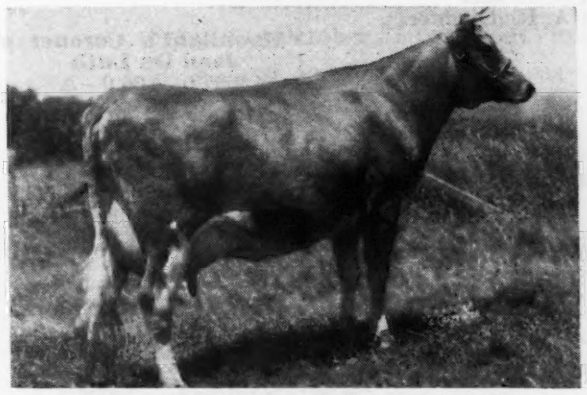

MEADOW-GOLD PRINCESS ROSE
Now on test, 16594 Milk, 743 Fat, in 287 days. Her heifer calf sold for $1,550 in The 1946 Guernsey Sale.

Dam's Full Sister

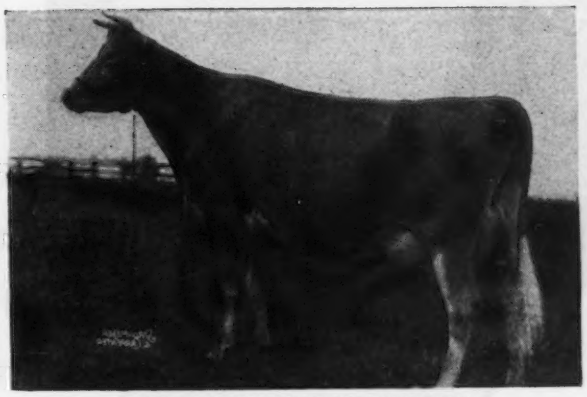

MEADOW GOLD ROSABELL
11962.9 Milk, 628.1 Fat, Class EEE
14372.8 Milk, 733.5 Fat, Class CCC

HOMINY HILL ROSE

Born: March 2, 1944. Bred: February 23 to Langwater Country Lad.
Sire: CORONATION LEANDER, a grandson of Coronation Melba, 13001.2 Milk, 804.5 Fat, GG.
Dam: HOMINY HILL PEERLESS ROSE, 13614.7 Milk, 707.1 Fat, Class G. She by Green Meadow Peerless 2d, A. R., out of Commander's White Rose, 13455.1 Milk, 673.2 Fat, Class AA (pending).

HOMINY HILL DOROTHY BELL

Born: September 15, 1944. Bred: February 28 to Hominy Hill King of the Meads, by Myhaven King out of McDonald Farms Blueblood, 14607.1 Milk, 755.0 Fat, Class AA.

Her Sire

RIEGELDALE CORONATION KING, A. R.
By Coronation Rose King, A. R., out of Coronation Lustre, 12688.5 Milk, 655.7 Fat, Class FF.

Her Dam

DOROTHY BELL OF WALNUT LANE 2D
Now on test, 9590 Milk, 534 Fat, in 217 days.

Angus

NORWOOD FARMS

Guernseys

Suffolks

Guernseys Rich in the Blood of Langwater Plato

BLAKEFORD ALERT—*One of Our Senior Sires*

Carries a Solid Pedigree for Production and Good Udders

His Dam

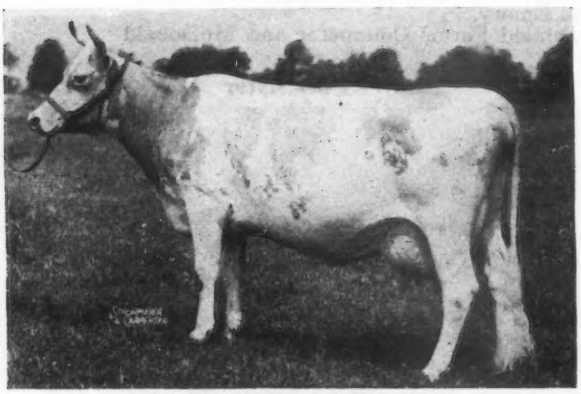

LANGWATER LOVELORN
11351.2—678.7—G 12751.0—604.3—AA
14878.1—738.8—A

Langwater Moonlight
22 A. R. sons
31 A. R. daughters

Langwater Pharaoh
49 A. R. sons
50 A. R. daughters

Moonlight's Coronet of Jean Du Luth
13997.0—706.0—A

Langwater Horatius
20 A. R. sons
14 A. R. daughters

Langwater Devotion
13488.4—705.4—F

Langwater Dutiful
13459.8—672.4—F

His Sire

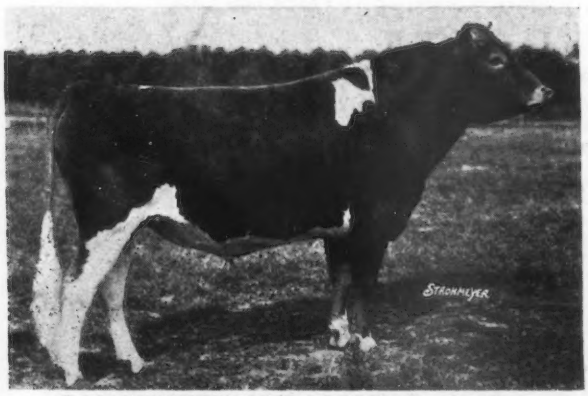

LANGWATER AMBASSADOR, A. R.
2 A. R. sons, 31 A. R. daughters
Sire of Blakeford Peg
13597.9—806.9—E 13444.2—724.5—A

Langwater Merrymaker
28 A. R. sons
34 A. R. daughters

Langwater Valiant
31 A. R. sons
29 A. R. daughters

Shuttlewick Queen of Joy
15803.4—778.1—A

Langwater Steadfast
33 A. R. sons
33 A. R. daughters

Langwater Angela
19003.9—940.1—A

Upland's Agnes
12289.0—612.9—EE

ALERT sons make good — Why not write us?

Southdown

ACCREDITED 46617 . . . NEGATIVE 3351

WM. A. FREW, Owner W. F. ADAMS, Superintendent

Quarryville, Pennsylvania

Hampshires

NORTH VIEW GUERNSEY FARM

consigns to the

Virginia State Sale, October 16, 1946, Richmond, Virginia

Fairlee Acres Maxim Sis

8168.7—433.4—EHI

Dropped: November 29, 1940

Sire: **MAXIM ROYAL DUKE**, 9 A. R. daughters. Sire of Fairlee Acres Maxim Laura Bell, 15682.3—830.6—DD. Royal Duke is sired by Quail Roost Maxim's Prince, A. R.

Dam: **GOLD'S SPECIAL LADY**, 9587.2—539.2—DD. A daughter of Coker Galaxy Gold, A. R. (Golden Ann's Princess, 14507.3—822.1—A) and out of Primrose's Special, A. R.

Sis is due October 31 to Coker Viola Noble, he by Coker Butterfat Noble, A. R. and out of Coker Mimosa Cavalier's Viola, 11482.6—614.3—AA; 14197.9—780.1—AA.

HARRIS THURMOND, Owner **ATHENS, GEORGIA**

Two Belles . . . a Darling and *a Sweetgirl*

OUR CONSIGNMENT TO

3rd Texas Sale • October 23, 1946 • Dallas Texas

GOODLEIGH ROMULUS SWEETGIRL

Dropped: January 18, 1943

Fresh: August 17, 1946

7877.7—360.9—GgG (pending)

Retest in D started off at 38 lbs. per day.

Sire: **Coldspring's Romulus' Countryman** 8 A. R. daughters. Own brother to Coldspring's Romulus' Beauty, $16,500. ¾ brother to Coldspring's Romulus' Royal, $14,200, a son of Langwater Romulus, A. R., and Vallevue Butterfat Beauty, 18914.1—937.4—AA. 3 A. R. daughters.

Dam: **Goodleigh Eolus Sweetglenn** 6388.6—381.2—EEE; 8304.5—462.5—CC. 1 A. R. daughter. A daughter of Saugerties Eolus, A. R.

BESS' DIXIE BELLE

Dropped: May 28, 1942

on test in EEE.

Sire: **McDonald Farms Don Juan**

1 A. R. daughter, others on test.

Due: November 18 to McDonald F. Prediction Emerald.

BELLE OF WEST SIDE FARM

Dropped: October 30, 1943

Sire: **McDonald Farms Benton**

2 daughters on test. Due December 6, 1946 to Diamond D Dominique.

DIAMOND D DARLING

Dropped: July 8, 1945

Sire: **McDonald Farms Interpretor** (McDonald Farms Conqueror—Broadland Sapho). Will show in fast company, to be sold open.

Sweetgirl is everything that her name implies plus the reception received by her sire's own sister and ¾ brother in The Guernsey and Bethany—Homestead Sales this Spring. (Top female and male at auction in 1946). She should make history at Dallas. The committee had unrestricted authority in making their selection of our consignments. All animals consigned will make "worthy additions to any herd in the Southwest."

For catalogs write—MORT WOODS, ARDMORE, OKLAHOMA

DIAMOND D VALLEY FARM • CONVERSE, TEXAS

DON DANVERS, Owner P. H. HOGAN, Manager

TOM COOPER FARMS

200 HEAD • Backed by 17 years of selective breeding and line-bred to LANGWATER AFRICANDER, A. R.

Cooper Bred Guernseys Make Good

A FOUNDATION COW

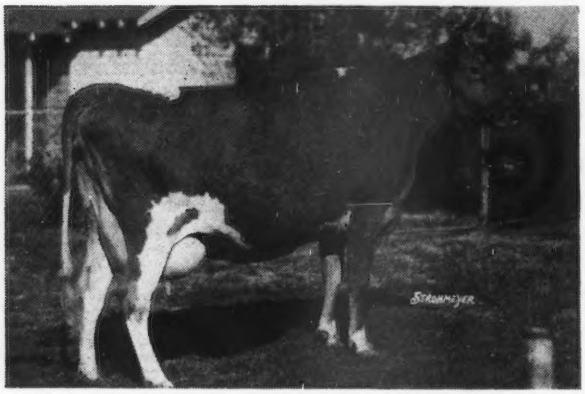

COOPER'S WESTERN MARTHA
Selected by Meadow Lodge Farms as one of their good brood cows.

10186.7—588.5—G
10402.8—597.3—DD
12178.7—673.4—AA

She is dam of 6 daughters in the Meadow Lodge herd—2 already A. R. with 775.6—E and 575.1—D. Another will finish in 4F with well over 550 lbs. fat.

You too will find that Cooper Bred Guernseys make good—both as producers and reproducers

Dam of our Herd Sire

A Typical Daughter of Martha and
DAM OF OUR SIRE

MEADOW LODGE REX'S MARTHA
11634.4—620.9—GG
12587.5—775.6—E

A full sister to our sire—**MEADOW LODGE KING'S MAJESTY**—recently finished with 564.2—4E. **This line is** in demand . . . A maternal sister to our sire sold for $2,050 in the 1946 Mid-West Sale. **This is further proof that Cooper Bred Guernseys Make Good Foundation Cows.**

OUR SIRE . . . MEADOW LODGE KING'S MAJESTY brings in the blood of Cooper's Western Martha + a Cross to **Langwater King of the Meads, A. R.**

King's Majesty Sons For Sale

WE HAVE A CHOICE SELECTION OF 6 SONS OF MAJESTY

They are from 6 to 13 months of age. A few ready for immediate service.

Federal Accredited for T. B. 400529 *State Accredited for Bang's 3424*

TOM COOPER FARMS

TOM COOPER
Owner

Ardmore, Oklahoma

AL GEURKINK
Manager

OUR HERD SIRE

Langwater Lively Lad

Dropped: March 30, 1942

Sire: **LANGWATER COUNTRYMAN, A. R.**
38 A. R. daughters, 5 A. R. sons
LANGWATER VENUS, A. R.
19999.8—1011.7—1st Pl. D
LANGWATER CORAL
18019.6— 853.0—A
LANGWATER LORNA
15001.6—773.6—AA

Dam: **LANGWATER LIVELY LASS**
11813.5—672.9—G
A daughter of Langwater Valencian, A. R.
17 A. R. daughters, 2 A. R. sons.
His progeny are in demand.
4 of his sons sold for:
$5,500
$5,000
$3,500
$5,300

Lively Lad is a full brother to Langwater Brilliant that topped the 1944 May Royal—Steadfast Sale.

GREAT COWS CLOSE-UP

Maternal Grandam

LANGWATER LIVELY
12450.1—647.6—F
18079.1—895.3—AA
2 A. R. daughters, 3 A. R. sons
A son, Langwater His Honor's Leader, sold for $7,100 to Chester A. Lyon, 1943 Guernsey Sale.

Paternal Grandam

LANGWATER COUNTRY FLOWER, A. R.
15106.3—790.4—A
3 A. R. daughters, 4 A. R. sons
LANGWATER COUNTRYMAN, A. R.
LANGWATER FORTUNE, A. R.
LANGWATER PATRICIAN, A. R.
LANGWATER ROMULUS, A. R.

LANGWATER LIVELY LAD is being given every opportunity. He is being bred to such great cows as Wolfpen Amber, Wolfpen Anxiety and others. We now have 15 daughters of his in the herd—2 of these have freshened and are doing very well on test. 3 more daughters are bred and due to calve soon. Eight more cows are bred to him and this number will increase quickly.

WOLFPEN FARM

Southboro, Mass.

CAMERON BRADLEY — STUART MALCOLM, Herdsman — MRS. J. D. C. BRADLEY

Let a "Designer" *go to work for you*

His Get is Most Pleasing

◀ **Fairlawn Peerless Designer**

3 A. R. daughters—more on test

Typical of His Daughters:

MAPLE LANE DESIGNER'S EMILIE
11323.4—637.2—G

MAPLE LANE DESIGNER'S LULU
10782.1—623.1—G

"DESIGNER" is by Green Meadow Peerless, A. R. (sire of both members of the winning produce, N. D. S. 1941) 54 A. R. daughters—1 over 900 lbs. fat, 3 over 800 lbs. fat, 14 over 700 lbs. fat, 27 over 600 lbs. fat. A paternal sister—Fairlawn Peerless Ermine sold for $5,000; another, Fairlawn Peerless Goldenrod brought $3,000. Several others sold for over $2,000.

"DESIGNER" is out of Golden Patience, 13219.8—697.8—AA. She is a daughter of Golden Toro, A. R., out of the great cow, Noranda Patience, A. R.

HIS SONS ARE NOW FOR SALE

Send for List of Available "Designer" Sons

MAPLE LANE FARMS • Kingston, New York

A. H. CHAMBERS, Owner — T. B. ACCREDITED-BANG'S FREE No. 171 — T. J. DOLYE, Superintendent

We are consigning to the . . .

10th Special Lititz Guernsey Sale

At LITITZ, Pennsylvania, October 18, 1946

1. QUARRY VALLEY'S PERIDOT 852987

A four-year-old that will be fresh before sale time.

2. QUARRY VALLEY'S SERPENTINE 855531

Due before sale time, this first-calf heifer is out of a granddaughter of MIXTER HARDWICK.

3. QUARRY VALLEY'S LASS (being registered)

This first-calf heifer is due October 22. Her dam milked over 40 lbs. on a twice-a-day milking as a two-year-old.

VISITORS ARE ALWAYS WELCOME AT THE FARM

QUARRY VALLEY FARMS

Lahaska — *Bucks County* — *Pennsylvania*

WILLIAM C. CLARK — F. A. BORDEN—Manager

We Regret to Announce the Death of Our Herd Sire

Pine Manor Crown Supreme

Fortunately we have 15 of his daughters and 3 sons in our herd and have 16 of our good cows in calf to him.

WE ARE NOW USING:

● Nyala Peerless Prince
Sire: **Fairlawn Peerless Actor**
1 daughter on test

Green Meadow Peerless
54 A. R. Daughters, 9 A. R. Sons
Fairlawn Chic—18472.0—938.5—B

Bright Lad's Actress
11915.6—584.0—G
19146.6—980.5—C

Dam: **Fairlawn Peerless Ermine**
9325.5—436.9—GgG
14469.2—707.2—DD

Green Meadow Peerless (see above)

Coker Silver Queen
10338.3—584.6—GG

● Nyala Supreme Chief
Sire: **Pine Manor Crown Supreme**
15 A. R. daughters
Invercroft Supreme's Belle
7792.6—457.6—GHI

Coronation Rose King
34 A. R. Daughters, 17 A. R. Sons
Pine Manor Crown Jewel
14550.8—833.2—DD

Coronation Alida
9060.1—558.7—GG
11920.2—763.6—C

Dam: **Riegeldale King's Delphine**
12018.2—607.2—GG

Riegeldale Coronation King
22 A. R. Daughters
Riegeldale King's Blanche
14609.0—761.5—GG

Bournedale Bonnie Lassie
11727.5—561.1—G
13887.8—674.3—D

● Fairlawn Performer's Honor
Sire: **Fairlawn Memoir's Performer**

Fairlawn Peerless Actor
1 Daughter on test

Coronation Memoir
11764.4—706.5—GG
15493.1—875.5—B

Dam: **Fairlawn K. Glory**
13414.4—622.4—GG

Fairlawn H. Eastern King
1 A. R. Daughter
Fairlawn K. Glory
13414.4—622.4—GG

Fairlawn Peerless Ermine
9325.5—436.9—GgG
14469.2—707.2—DD

NYALA FARM ● **Green Farms, Connecticut**

F. T. Bedford, Owner
Horace Lanute, Managing Herdsman

Please address correspondence to
Mr. and Mrs. J. W. Foster, Managers

PRODUCTION

Typical of the kind we've selected to breed to our herd sire . . .

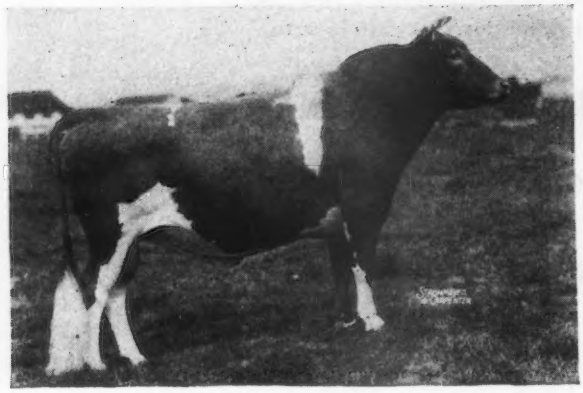

Quail Roost Rose Maxim, A. R.

A proved sire whose daughters make good at the pail and meet with buyers' approval in the sales ring.

A. R. Cows in Our Herd

	Milk	*Fat*	*Class*
Coker Silver Goodness	13632.3	812.9	C
Burch's Butterfat Violet	15836.8	786.2	GG
Climax Fair Connie	13213.7	751.3	GG (*pending*)
Coker Silver Viola	14184.6	755.4	A
Hector's Martha Princess	16672.1	709.6	A
Burch's Butterfat Pet	14643.6	655.6	GG
Burch's Butterfat Queen	12194.0	622.4	GG
Duke's Tulip Girl	13290.8	616.7	BB
Camp's Foremost Tulip	12360.2	615.5	FF
Fairlawn Maxim's Genette	11483.1	629.8	G

It is interesting to note—Burch's Butterfat Violet, 15836.8—786.2—GG (*See Page 559 September 1 issue of the Guernsey Breeders' Journal for picture*) is the highest producing GG cow in the South.

Send for list of available ROSE MAXIM sons out of good A. R. cows like these.

Holliknoll Farm

W. M. Camp, *Owner* C. D. Hawkins & Sons, *Herdsmen* **Franklin, Virginia**

RESERVE a MAYWOOD-MAXIM NOW!

Many of our best females are now in calf and due soon to the service of our Maxim-bred sire . . .

RIEGELDALE MAYWOOD

His Sire

His Dam

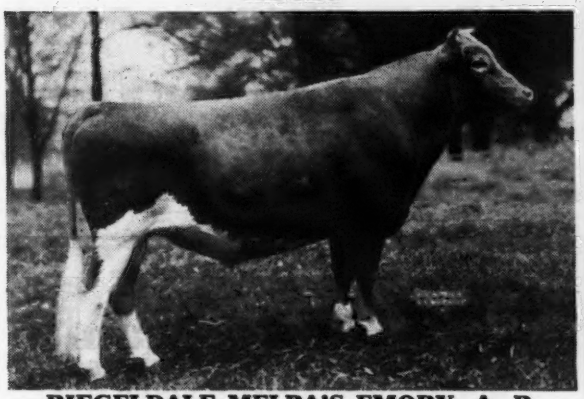

RIEGELDALE MELBA'S EMORY, A. R.
7 nearest dams average 15979.8—851.3

BOURNEDALE LADY BIRD
12085.0—627.8—G
Rich in Maxim Blood

MAYWOOD combines the best of MAXIM blood lines + an added infusion of Green Meadow inheritance through the **World Record Cow in F and FF,** 15342.9—963.9—FF.

TOP INHERITANCE

MAYWOOD traces to His Majesty of Bournedale, A. R., Maxim of Bournedale, A. R., Green Meadow Coronation King, A. R., Langwater Moonlight, A. R., Bournedale Allen Jay's King, A. R., Atamannsit La Noce, **15328.4—933.3—D.**

MAYWOOD Sons For Sale — Out of Good A. R. Cows

Send for price and pedigree . . . The Maywood Get are the right sort

FEDERAL ACCREDITED 398201 . . . BANG'S CERT. 15067

MAYWOOD FARMS

CARTER BACHE, OWNER

STILLWATER
COLUMBIA COUNTY
Pennsylvania

WAUKESHA COUNTY

GUERNSEY BREEDERS' ASSOCIATION • Founded 1906

Guernseys are Going High . . .

Come to Waukesha, if possible, for your selections. You will be surprised at our reasonable prices for cattle, as well-bred as anywhere in the U. S. We have many farmer-breeders in this county and many different blood lines. If you cannot come to Waukesha, our field-man will be very happy to select cattle for you.

Please address all communications to E. C. PHILLIPS, Secretary and Field-man, WAUKESHA, WISCONSIN.

Fox's Guernseys

WIN

In the Show Ring

1946 . . At the Waukesha Dairy Show

Our Sire . . . **Curtiss Candy Benny** won 1st place bull, 2 years and under 3, and **Senior Champion.**

Our Cows Have Type

FOX'S ANNABELLE OF WAUKESHA was 1st place cow, 2 years and under 3.

FOX'S CINDERELLA OF WAUKESHA was 1st place cow, 3 years and under 4.

FOX'S BARBEE OF WAUKESHA was 1st place cow, 4 years and under 5.

We won in the group classes:

First prize dairy herd
First prize graded herd
First prize Get of Sire

We have available several sons of Benny. Write for complete pedigrees and prices.

F. E. FOX & SON **WAUKESHA, WISCONSIN**

Long View Guernseys

The daughters of Long View Hiawatha are being bred to:

Long View June Gold

Sire: LONG VIEW HIAWATHA
8 A. R. daughters

Dam: LONG VIEW GOLDEN JUNE
6941.3—353.7—CCC
7311.5—375.2—AAA
11020.7—569.4—AA

Long View Lady's Valor

Sire: BLAZER'S BUTTERFAT VALOR
Dam: LONG VIEW LADY
9681.9—526.0—E
10122.7—542.3—DDD

Continuous testing for over 20 years

T. B. ACCREDITED . . . BANG'S FREE

C. H. HULBURT, WAUKESHA, WISCONSIN

FULTON FARM

Grandsire of Our Herd Sire

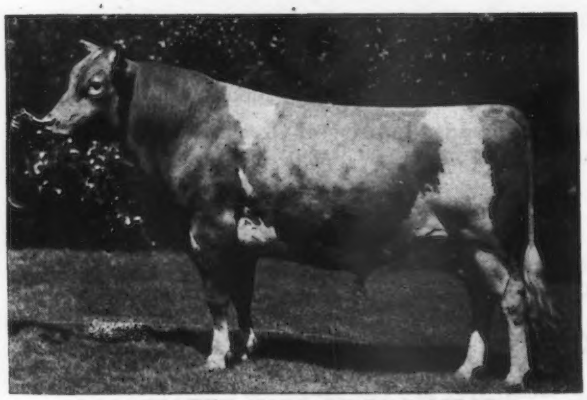

LANGWATER KING OF THE MEADS

Our Herd Sire: CURTISS CANDY VAN

Sire: **Jonacre Vanity**—a son of Langwater King of the Meads, 76 A. R. daughters.
Dam: **Peach of Vanity**
12185.7—722.5—E
A daughter of Luxerin Orpheus, A. R., and out of Spot of Vanity.
—Plan to stop at our farm when you come to Waukesha. Our farm is located 5 miles out-of-town.

FULTON & DUNCAN WAUKESHA, WISCONSIN

Our Junior Sire . . .

Caumsett Dynamic

Sire: **CAUMSETT PATHFINDER**
Junior Sire at Caumsett Farm
Sire: CAUMSETT DYNAMO, 35 A. R. daughters including Caumsett Ocean Clarice, 16371.0—964.2—AA.
Dam: CAUMSETT CLARA, 14306.2—725.7—EE.

Dam: **CAUMSETT BETSY** on test in 290 days has produced 11318.6—569.18—G.
Sire: CAUMSETT REDMAN, A. R.
Dam: CAUMSETT OCEAN BETH
15337.1—837.5—GG **5th Place GG**

Dynamic has nine consecutive 600 lb. cows on the very bottom of his pedigree.

His 27 nearest dams average 12597—640.
Dynamic will be mated to the daughters of
LANGVALLEY GENERAL MEAD

A few bull calves available out of good A. R. cows. You will be pleased for "we raise only the good ones."

LANGMANOR GUERNSEYS

LEE BURLINGHAM & SON **Dousman, Wisconsin**

THE GUERNSEY CAPITAL OF AMERICA

WAUKESHA COUNTY

GUERNSEY BREEDERS' ASSOCIATION ◆ Founded 1906

Waukesha County . . .

You can get the same breeding in Waukesha County as you can get anywhere in the United States. And right in one county—we have your choice of almost any blood line.

We have an experienced cattle buyer knowing Guernseys who can make your selections for you—whether you want foundation cows, heifers or a future herd bull.

Please address all communications to E. C. PHILLIPS, Secretary and Field-man, WAUKESHA, WISCONSIN.

WE CONSIGN...

To The WISCONSIN GUERNSEY BREEDERS'

Sale, October 26

WAUKESHA, WISCONSIN

Two daughters of . . .
BOULDER BRIDGE SUN-UP, A. R.

3 and 6 years old out of A. R. daughters of Boulder Bridge Financier, A. R.

Cows are good type, one fresh at Sale time, the other a close springer.

WE OFFER TWO BULLS READY FOR SERVICE

1. By Spruce Shadows Coronation Heir (Boulder Bridge Matchmaker, A. R.—Coronation Garnet, 12149.0—616.1—CC). This bull is out of a 461—DDD Financier dam.
2. By Boulder Bridge Plowman and out of a 551 lb. daughter of Boulder Bridge Gladiator, A. R.

BULL CALVES AT ALL TIMES

TILLYBARDIN FARMS

CHARLES J. MITCHELL & SON, OWNERS

Waukesha, Wisconsin

Wern Farms

Rockingham Grandee

His Dam

ROCKINGHAM LEE
12250.4—646.5—AA

The daughters of Grandee will soon be in milk and they are a promising looking lot. Grandee is sired by Rockingham Sailor Prince, A. R., and goes back to the foundation of the Levitys.

A daughter, WERN'S GRANDEE'S EVANGELINE, was first prize calf, Wisconsin Class; 5th open class, Wisconsin State Fair, 1946.

Your inquiry and visit is always welcome.

"The Largest Herd of Guernseys in Waukesha County"

WERN FARMS, Waukesha, Wisconsin

HOMER AND CHESTER WILLIAMS, PROPRIETORS

Blazer Goes

TO

One of the Top Butterfat Herds in the East.

We announce the sale of
HILLTOP BUTTERFAT BLAZER, A. R.
to
MR. LLOYD WESCOTT of MULHOCAWAY FARMS, CLINTON, N. J.

We have a number of daughters in milk and about 35 daughters in our herd, with quite a few cows bred to him. Blazer is by Butterfat Sequel, A. R. (Heartsease's Butterfat, A. R.—Imp. Hilltop Butterfat's Clara) and out of Hilltop Butterfat Belletta, 16630.3—868.9—AA.

A top daughter of Blazer consigned to Wisconsin State Sale, Oct. 26, 1946. Her dam has 528 fat, 730 milkings, Class A.

FEDERAL ACCREDITED T. B. 943
BANG'S CERTIFICATE 23677

ARTHUR DAVIDSON, Owner ED BORLEN, Manager

WAUKESHA, WISCONSIN

We are More than Pleased with the Get of

Meadow Lodge King of College

Sire: **Langwater King of the Meads**
70 A. R. daughters. (Senior Sire at Meadow Lodge Farms).

Dam: **Maple Lane College Queen**
11438.2—564.8—A
11341.7—562.6—E

A half-sister to Maple Lane Africander's Bessie, 13900.1—761.7—FF.

Daughters arriving look like real dairy heifers. **Meadow Lodge King of College** has the right background and in addition he has the type. He was 1st Prize Senior calf at the Waukesha Dairy Show in 1944.

A few bull calves by King of College available.

Prices and pedigrees gladly furnished on request.

Beulah Lane Farm

E. A. SWENDSON, OWNER

LAKE BEULAH, WISCONSIN

THE GUERNSEY CAPITAL OF AMERICA

SUNBLEST FARMS

T. B. Accredited No. 469693
Bang's Free No. 8909

PRESENT . . . A few of the cows that have been added to our herd during the past year.

All are rich in the best of Langwater blood lines

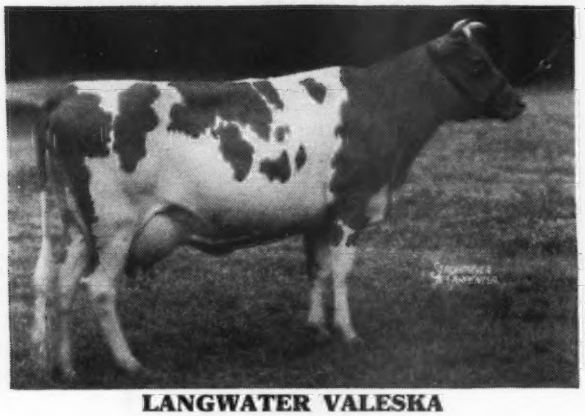

LANGWATER VALESKA
Dropped: July 31, 1936
9580.1—463.2—D—854 T. M.
10650.5—485.7—AaA—610 T. M.
10461.5—532.7—F
A daughter of Langwater Moonlight, A. R., out of Langwater Valencia 2d.

LANGWATER MAY BLOOM
Dropped: April 1, 1941
10506.3—508.4—FF
On retest in Class B. In 273 days produced 10814.2 471.35. A daughter of Langwater May Royal out of Langwater Columbine (Langwater Moonlight—Langwater Country Flower).

Other Additions—all rich in Langwater blood lines.

ROCK CREEK VALENTINE
Dropped: February 25, 1942
9616.2—487.8—G—730 T. M.
A double granddaughter of Langwater Moonlight, A. R.

ENDEAN HERMONIA
Dropped: November 20, 1940
13030.3—633.8—GG
A daughter of Langwater Peter, A. R.

LANGWATER CELESTINE
Dropped: April 5, 1945
A double granddaughter of Langwater Pharaoh, A. R. She is by Langwater Patrician. Maternal sister to Langwater Forward.

LANGWATER CORALLINE
Dropped: February 16, 1941
11315.6—555.4—CC
Daughter of Langwater Coral
Full sister to Langwater Onward

LANGWATER CHRISTMAS ROSE
Dropped: December 7, 1938
10002.3—530.1—CC
A granddaughter of Langwater Country Flower

CRITCHLAND ADELLA
Dropped: October 7, 1940
11523.0—444.3—GHI—730 T. M.
On retest in Class A
Daughter of Langwater Columbus

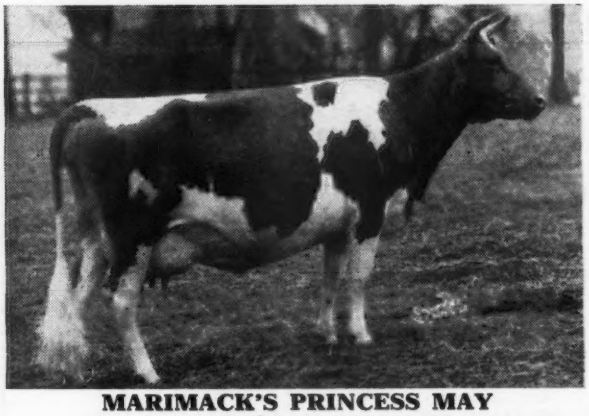

MARIMACK'S PRINCESS MAY
Dropped: September 3, 1939
12379.3—521.1—G
Senior and Grand Champion Female, Darke County and Ohio State Fair, 1946. Second Prize Aged Cow, Indiana State Fair, 1946. A daughter of Langwater Columbus, A. R.

LANGWATER GAY LASS
Dropped: January 13, 1941
On test in Class A
Daughter of Langwater Lively
12450.1—647.6—F
18079.1—895.3—AA
Full sister to Langwater Lively Lass
11813.5—672.9—G

H. F. KRIMENDAHL, Owner GAYLE BOWEN, Farm Manager
ELDON LAUTZENHEISER, Herdsman

CELINA, OHIO

SKAGIT COUNTY, WASHINGTON

We Breed Good Ones - We Sell Good Ones

Home of World Records and Good Udders

Western Glow Guernseys *present again for you:*

◀ **Western Glow May's Royal, A. R.**

Sire: **McDonald Farms Developer, A. R.**
A Foremost Prediction son. Six of his daughters sold for an average of $1,612 at the 1944 Pacific Northwest Sale.

Dam: **Western Glow Noble May**
15045.1—734.1—3rd in DDD. Second Prize Sr. Calf, P. I. E. Out of Western Glow Mayflower, 12794.6—650.9—FFF, she out of Pansy's Maryann, 13327.6—645.4—AA, 807 T. M.; 14781.4—768.4—A, 941 T. M. (record made at 11 yrs. of age). She dam of 4 A. R. daughters.

Several daughters have completed records up to 712 lbs. GHI, others on test.

A few sons of Western Glow May's Royal available. Write for price and pedigree.

Inquiries and visitors are always welcomed by any of the following breeders:

MERLE MILLER, *Burlington*
GEO. M. DYNES, *Mt. Vernon*
V. L. MILLER, *Burlington*
WESTERN GLOW FARMS, INC., *Bow*
CHAS. A. DAMON, *Bow*
O. W. GEAR, *Burlington*
CARL C. SCHROEDER, *Bow*
CECIL WHITE, *Mt. Vernon*
RAY DEALY, *Bow*

Consigned to the 29th

Michigan Guernsey Sale

OCTOBER 10, 1946

Held at the Fair Grounds at Kalamazoo, Michigan

TWO FEMALES

1. HAVEN HILLS PHLOX 2d 956814
Born: September 9, 1943
Fresh: July 14, 1946
Sold Open

Sire: LOCKSHORE CHOICE 312434
5 daughters on test

Dam: HAVEN HILLS PHLOX 788616
8044.7—399.5—GG
8870.7—400.7—E

2. HAVEN HILLS AGNES 2d
Born: May 2, 1945
Sold Open

Sire: BLOSSOMS SAILOR BOY SUPREME 328219 (Jr. Herd Sire)

Dam: HAVEN HILLS AGNES 800528
7630.9—427.3—FF

Haven Hills Farm

Albion, Michigan - Route 1

T. B. ACCREDITED . . . BANG'S CERTIFIED 266

MRS. GEORGE E. DEAN, Owner
WALLACE ANDERSON, Manager

We are Consigning . . .

10th Special Lititz Guernsey Sale

LITITZ, PENNSYLVANIA

Friday, October 18

2 CHOICE YOUNG COWS . . .

Both are by Flying Hill Royal Cavalier that is by Flying Hill Prince Royal (24 A. R. daughters) proved son of Green Meadow Fearless, A. R.

In The Sale

EUDORA OF HOLIDAY FARM
694618
Dropped: April 2, 1941

FAUSTINA OF HOLIDAY FARM
737029
Dropped: July 7, 1942

Both are Line-Bred to Fearless and out of Daughters of Daylo Maid's Slogan

HOLIDAY DAIRY

R. D. No., Norristown
Montgomery County, Pennsylvania

CHARLES E. DEARNLEY, Owner
WILMER R. MARPLE, Manager

Kansas Guernsey Breeders' Association

ANNOUNCE

The Kansas State Sale - Topeka, Kansas - Friday, October 18

Cattle in the KANSAS STATE SALE make good

In 1944 We gave You

◄ Skyline Crusader's Wanda

A daughter of Skyline Crusader. She was dropped: August 31, 1942, and was purchased by Joe P. Muller, Jo-Be Farm, Omaha, Nebraska at the 1944 Kansas State Sale.

She went on to make a World Record in GGG of 11741.0 pounds milk, 646.5 pounds fat.

THIS YEAR IS NO EXCEPTION

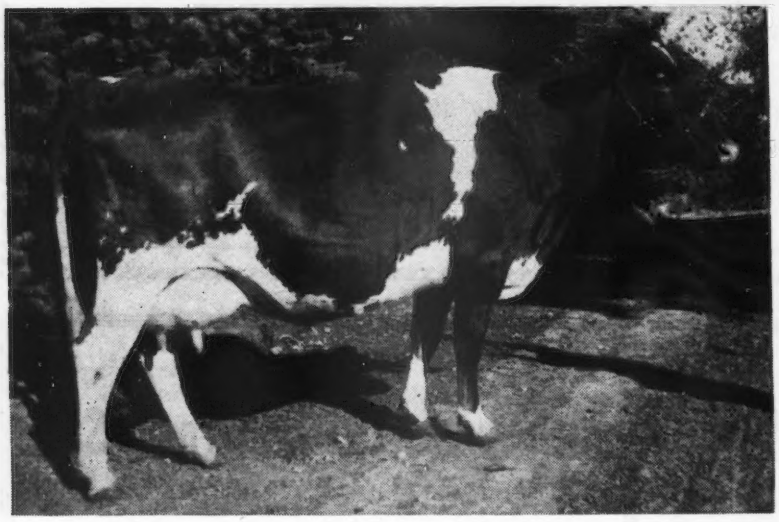

IN THE SALE

◄ Vansdale Crusader's Scarlet

Dropped: October 12, 1940
A Paternal Sister to Wanda
(see above)

SCARLET IS A REAL PRODUCER

As a 2-year-old—6018—353.7—D. H. I. A., 305 days, 2X milking.
As a 3-year-old—7115—410.7—D. H. I. A., 305 days, 2X milking.
8647.4—468.0—CCC—610 T. M.
7699—427 —AAA—212 days

Consigned by Keith W. Van Horn, Sabetha, Kansas.

Scarlet is a regular breeder and a real Brood Cow.

Calved:
September 11, 1942
October 27, 1943
October 15, 1944
October 21, 1945
} ALL HEIFERS

THIS IS BUT ONE OF SEVERAL HIGHLIGHTS IN THIS YEAR'S SALE

A few of the other highlights include:

A daughter of Langwater King of the Meads from Meadow Lodge.
A real brood cow and her granddaughter from St. Albans.
A real brood cow from Repelmar producing two pounds of fat a day on 2X milking.
Two fine heifers, both daughters of Iowa State Champion producers from Earl May.
A top cow and heifer from Seco.
An outstanding open heifer from Jo-Be.
A show heifer, open, Hercules—Challenger—Hercules cross from Skyline.

Bulls include:

SECO L. H. KNIGHT, a show bull, son of the proved sire, Gayhead's Lord Henry.
COOPER'S MAJESTY DON, a show bull, son of Meadow Lodge King's Majesty.
MEADOW LODGE MODELER, a double grandson of Langwater King of the Meads representing two of the best cow families at Meadow Lodge.

Many others from leading Kansas breeders, too numerous to mention.

15 SELECTED OPEN HEIFERS — LIMITED TO KANSAS 4-H and F. F. A. BUYERS.

DON'T FORGET KANSAS GUERNSEY SALE

Fair Grounds, Topeka, Kansas, Friday, October 18, 1946
(Sale headquarters—Jayhawk Hotel)
Guernsey banquet evening of October 17 at the Jayhawk
Plan to attend, make hotel and banquet reservations early.

For Catalog Write To . . .

W. L. SCHULTZ, *Secretary* **HILLSBORO, KANSAS**

WE TURNED LOUIS AND JOHNNY LOOSE

And They Picked* TWO TOP YOUNG COWS *for the

Virginia State Sale - Richmond, Va.

OCTOBER 16, 1946

GIPPY PRINCESS CLOE
Dropped: August 31, 1942
Calved: August 29, 1946
On test and milking up to 50 lbs.

Sire: GIPPY MAXIM'S PRINCE
A son of Quail Roost Maxim's Prince, A. R. (High Point Prince Maxim, A. R.—Landmark Princess May Rose; 14782.5—863.5—A.) He is out of King's Lillian of Poheja Farms; 14297.0—690.1—B.

Dam: UTMOST'S GIPPY CONNIE
9149.3—438.8—G
A daughter of May King's Gippy Utmost, A. R., that is by Foremost's May King, A. R.
The Best of Maxim and Foremost Blood Lines.

GIPPY CAROLER'S NELL
Dropped: June 3, 1941
Calved: August 12, 1946
10966.9—572.2—4C (Pending)

Sire: GIPPY PRINCE'S CAROLER
A son of Quail Roost Maxim's Prince, A. R. He is a paternal brother to Gippy Maxim's Prince (Sire of Cloe).

Dam: GIPPY GALAHAD'S ELLEN
9789.9—526.7—E
12471.0—686.0—A
A daughter of Sir Galahad of Garden Creek, A. R., that is by Milmount's Cavalier, A. R.

CLOE and NELL are straight and right. We are proud to consign these good young cows to the VIRGINIA STATE SALE.

FEDERAL ACCREDITED No. 112365 . . . S. C. BANG'S FREE No. 16

GIPPY PLANTATION • MONCKS CORNER SOUTH CAROLINA

NICHOLAS G. ROOSEVELT, Owner — E. G. CARPENTER, Manager

Northwest Wisconsin Guernsey Breeders' Association

Consignment Sale

SATURDAY, NOVEMBER 9, 1946 — STARTING at 12:00 NOON
CHIPPEWA FALLS FAIR GROUNDS — CHIPPEWA FALLS, WISCONSIN

Eleven Bulls and 45 Females, Including Several Calfhood Vaccinated Heifers.

Consignors

Bernard Wood, Galesville, Wis.
H. S. Chrysler, Augusta, Wis.
Foremost Guernseys, Hopewell Junction, N. Y.
Wild Brothers, Elmwood, Wis.
Walter Matthys, Barron, Wis.
John Giezendanner, Barron, Wis.
Bertha M. Wildner, Menomonie, Wis.
Robert Haskins, Augusta, Wis.
V. K. Sherburne, Rusk, Wis.
Marlow Bruesewitz, Fall Creek, Wis.
E. Bakken, Menomonie, Wis.
Curtiss Candy Company, Cary, Ill.
V. L. Dickinsen, Augusta, Wis.
Fred Bischoff, Osseo, Wis.
Walter A. Lebeis, Chippewa Falls, Wis.
Albert Dusel, Joel, Wis.
Boulder Bridge Farm Co., Excelsior, Minn.
T. R. Stewart, Clear Lake, Wis.
John Cramer, Jr., Menomonie, Wis.
Charles E. Wilbur, Cadott, Wis.
Helen Sherburne, Rusk, Wis.
Tarr Brothers, New Auburn, Wis.
A. E. Nehring, Whitehall, Wis.
Lawrence Wilbur, Cadott, Wis.
V. K. & Dale Sherburne, Rusk, Wis.
Burton Lane Farm, Lake Forest, Ill.
Gust Swenson, Withee, Wis.
C. E. Beck, Owen, Wis.
Kermit J. Stallman, Elk Mound, Wis.
John P. Scheuring, Greenwood, Wis.
Wey Acres, Thiensville, Wis.
John F. Stallman, Elk Mound, Wis.
C. R. Zoerb, Medford, Wis.
M. L. Witz, New Lisbon, Wis.
Herman Gugdahl, New Lisbon, Wis.
Dwyer Brothers, Sparta, Wis.
Orrie Shiffer, Eau Claire, Wis.

These animals are right and merit your closest consideration, they have quality, type and production

For Catalogs Write: V. L. DICKINSEN, AUGUSTA, WISCONSIN.

Home of . . .
High Test and Production

VISIT → **FLYING HORSE FARM**
South Hamilton, Mass.

A Butterfat Goes to the New England Sale

Springfield, Massachusetts, October 10, 1946

Flying Horse Colonel's Portia

Born: January 4, 1946
Her Dam: FLYING HORSE GLORY'S PEARL
12030.1—631.0—FF

Her Sire

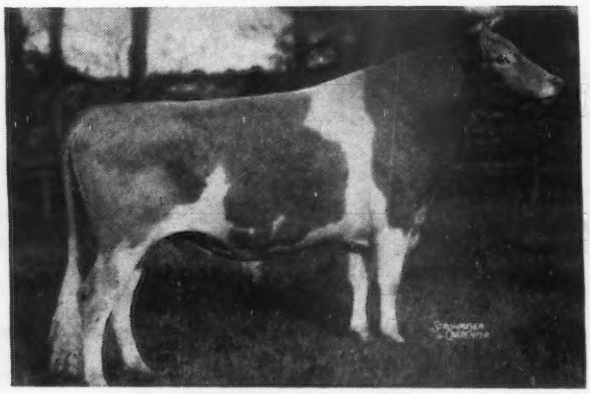

CHEDCO COLONEL
Line-bred to Levity Top and Bottom. 3 A. R. daughters including, Flying Horse Colonel Belletta, 12791.0—699.2—G.

Her Maternal Grandam

FLYING HORSE ROYAL PEARL
14032.6—734.5—GG; 15917.9—768.4—AA. On retest in 67 days has produced 4055.4—186.7—A A daughter of Flying Horse Farm Royal, A. R. He also is sire of: Flying Horse Royal Rose, 15059.4—853.0—GG, Class Leader. On retest 172 days has produced 11909.3—584.7—4A. Argilla Fair Palotterie 3d, 15907.2—823.4—A. Sold for $14,000.

Her Paternal Grandam

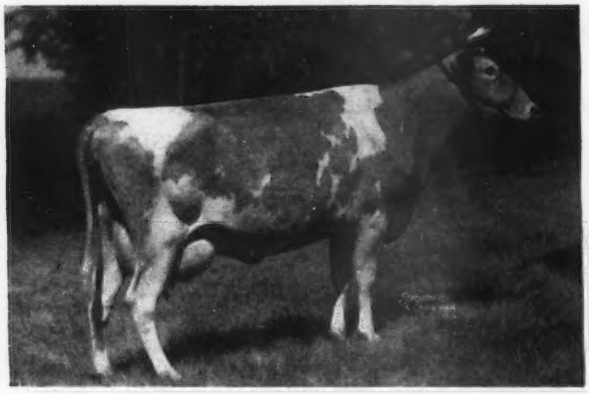

CHEDCO MOONLIGHT
13433.5—738.8—AA
1 A. R. daughter
Chedco Honeymoon, 13548.6—752.9—AA. A full brother to Chedco Colonel is in use at Chedco.

Her Maternal Great Grandam

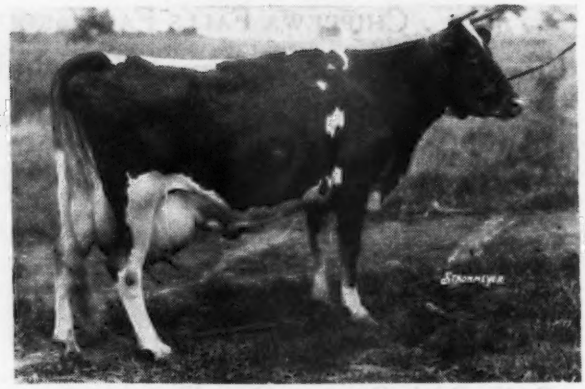

IMP. LA FLEUR DU JARDIN'S ROSEBUD
11535.5—677.0—F
10660.8—619.2—AAA

Here is a heifer that will satisfy the most critical -- and tracing from the best of U. S. and Island breeding.

T. B. ACCREDITED . . . MASS. ABORTION FREE No. 60

FLYING HORSE FARM South Hamilton, Massachusetts

Please address correspondence to . . . Corey C. Garey, Manager. O. H. Wheatley, Herdsman

Everett R. Beaty's

Second Annual Fall Consignment Sale

Friday, October 25, 1946, Huntington, Indiana

Consignments to Date:

From KEN-VER FARMS, NOBLESVILLE, INDIANA
A beautiful three-year-old daughter of King's Cherub of Normandy. On A. R. and doing very well. A very nice open heifer by Pine Manor King's Wonder.

From PAUL BELDON, VAN WERT, OHIO
An open heifer by McDonald Farms Guiding Star (Paul is showing this heifer).

From C. C. COCHARD, GREENFIELD, INDIANA
Three very good cows all of which will have freshened just prior to sale date.
Kenfleur's Jean Actress, a fine 5-year-old cow (First prize aged cow at Muncie Regional Show)
A six-year-old daughter of Tarbell Farms Royal Master. Due to freshen September 9.
A seven-year-old daughter of Hawpatch Master. Due to freshen September 18.

From MEADOW LODGE FARMS, OKLAHOMA CITY, OKLAHOMA.
A top son of Langwater King of the Meads and a very good daughter of Bournedale Rex.

From CORNALFA FARMS, H. A. BAXTER, CONVOY, OHIO.
Two—two-year-old daughters of Wrendale Prediction. One fresh and the other due in December.

From SECO FARMS, ARCADIA, MISSOURI.
A show heifer—you will like her—and bred right.

From ST. ALBANS FARMS, ST. ALBANS, MISSOURI.
A top McDonald Farms Grandee daughter—Suggested—I believe that Lawrence will bring her.

Consignments expected from the following:
Joe Solms, Marion, Indiana; Jacob and Frank Solms, Upland, Indiana; Dan Stoller and Sons, Latty, Ohio; Milo Reiff and Son, Uniondale, Indiana; Elmer Longyear, Claypool, Indiana; A. J. Custer, Auburn, Indiana; Herbert Pagel, Lafontaine, Indiana; Ralph Schock, Rockford, Ohio; Peter B. Lehman, Decatur, Indiana; Carl Hedges, Terra Haute, Indiana; Philip G. Young, Elwood, Indiana.

Other Sales:

NOVEMBER 4 MONTGOMERY GUERNSEY DISPERSAL, I. A. Montgomery, Bryant, Indiana, Owner.

NOVEMBER 8 WOLFSON GUERNSEY DISPERSAL, Otto Wolf and Son, Watseka, Illinois, Owners.

Everett R. Beaty • *Sales Service* • Huntington, Indiana

Charlescote Patron
Traces 11 times to Steadfast and Levity.
Sire: LANGWATER PETER, A. R.
Dam: CHARLESCOTE BELDAME 2D 10856.2—603.6—FF
Their Paternal Grandam →
LANGWATER HONORIA 17270.7—937.4—AA

Langwater His Honor's Talisman
Traces 16 times to Steadfast and Levity
Sire: LANGWATER HIS HONOR Son of Langwater Valencian, A. R.
Dam: LANGWATER THAIS 12531.2—610.4—F

TALISMAN'S son, out of a PATRON daughter, by LANGWATER HILARITY, 35 crosses to STEADFAST and LEVITY—IS OFFERED FOR SALE.

LAW-WILL FARM, Hope, Rhode Island, ESTATE OF F. L. WILLIAMS

EDINHAM FARM - Ravenna, Ohio

GREEN MEADS WIL-KING

(Jointly owned with Wade Wehr, North Lima, Ohio)

His Sire

GREEN MEADS LEVITY KING
Sold to Curtiss Candy Co., for $15,000, 4 A. R. daughters. Many others on test.

His Dam

GREEN MEADS LADY WILDA
12086.1—661.6—FF
Full sister to Green Meads Lady Wilma, 17213.9—804.3—AA

Green Meads Lady Wilda is by the great production sire, Langwater County Squire, A. R., and out of Green Meads Queen Winona, 13981.7—700.3—GG, and she out of the grand brood cow, Green Meadow Wistaria, 15963.9—807.8—A. 6 A. R. daughters, 3 A. R. sons.

At Edinham we now have 10 heifers by Wil-King and they look exceptionally promising.

The first heifer to freshen is now on test in the herd of Mr. Wade N. Wehr.

Wil-King's first daughter consigned in a sale sold in the 1944, May Royal-Steadfast for $1,025 at 6 months of age.

Sons by Wil-King will be arriving soon.
Reserve one now.

Write us today for prices and pedigrees.

LELAND C. BINGHAM T. B. ACCREDITOR 111327 BANG'S ACCREDITOR 6441 LELAND C. BINGHAM

Consigned . . .

29th Michigan State Sale, Kalamazoo Fair Grounds, Kalamazoo, Michigan, October 10

2 Choice Chedco James Daughters

The James Get is Winning . . . At the 1946 Saginaw County Fair, a **CHEDCO JAMES** daughter was 1st prize three-year-old and Senior and Grand Champion. We exhibited 16 of the JAMES Get and won 9 blues.

IN THE SALE

HER-MIL'S BLOOM

Dropped: August 11, 1944. Junior Champion at the 1946 Saginaw County Fair and a good one. She is by James out of a good Langwater Emir, A. R., daughter.

HER-MIL'S EVE

Dropped: May 19, 1946. Sire: CHEDCO JAMES. A line-bred Levity bull. He is sired by a full brother to Green Meads Wistar, A. R. This blood is in demand . . . 46 progeny of Wistar recently sold for an average of $1,019.

BOTH BLOOM AND EVE ARE BY JAMES OUT OF EMIR DAUGHTERS. Langwater Emir, A. R. is by Langwater Pharaoh, A. R. and out of Langwater Gem. We have a full sister to Bloom in our herd. **This line is tops.**

HER-MIL FARMS • FREELAND, MICHIGAN

HERBERT F. RUSSELL AND ROBERT K. BURNS

Our Consignment to

MICHIGAN STATE SALE - Kalamazoo, Michigan - October 10, 1946

GREENFIELD'S K. PRINCESS

Dropped: November 20, 1942

7280.4—4.83—352.0—FFF—610 T. M. (pending)
Will be fresh and started on three-time milking.

Her Sire: GREEN MEADS PROUD KNIGHT
He by: Langwater County Squire, A. R.
11 of his A. R. daughters average 14077—722.7, all immature.

Out of: Green Meads Queen Snowflake
10510.4—601.0—GG; 11362.9—614.0—B. A full sister to Green Meads Queen Snowfli, 12720.4—758.0—FF and Green Meads Levity King that sold for $15,000.

Her Dam: IDA MAY OF GREENFIELD FARM
9195.2—414.1—GHI—730 T. M.
9489.2—444.7—DHI—730 T. M.

NOTE: Knight is full brother to Green Meads Proud Gallant (R-Lane Farm). and full brother to Green Meads Proud Secret (Aldrich Farm).

WE PREDICT—These three full brothers will make Snowflake one of the breed's greatest brood cows.

Princess is a show cow—bred in the Purple—good enough for the most critical.

We also consign . . . TATTOO No. A93

Sire:
Argilla L. Legacy

Pine Manor Levity's Legacy

Argilla Claire
10331.4—545.6—GG
14075.8—740.8—A
15943.9—814.7—A

Dam:
Honoria of Greenfield Farm
8223.9—400.1—GHI—730 T. M.
11362.8—557.7—DHI—730 T. M.
8190.0—387.1—BHI—622 T. M.
10635.4—524.7—A—730 T. M.

Imp. Fanny's Slogan of Sausmarez

Miss Sunny of Greenfield
9053.7—470.9—AHI

NOTE: This heifer is in our show herd and out of one of our best cow families. The sale committee had their choice of our herd without exception (and they showed us no mercy).

Great Oaks Stock Farms
Rochester, Michigan

HOWARD L. McGREGOR, Owner

ROBERT W. WILLIAMS
Manager

A. T. STASER
Guernsey Supt.

We Consign:

EIGHTH ILLINOIS GUERNSEY SALE

October 11, 1946 - Normal, Illinois

St. James Emperor's Joy

Born: April 6, 1946

Sire: **St. James Boy's Emperor** a son of St. James Philosopher's Boy

Dam: **St. James Nathan's Joyce**
On test 113 days has produced 4318.0—200.4—E.

St. James Jimmy's Judy

Born: June 29, 1945

Sire: **St. James Champion's Jimmy**
Junior sire at Frank T. Brown, Marion, Indiana. Jimmy is a son of St. James Champion's Champion.

Dam: **St. James Duke's Janice**
(See Above)

Dam of Judy and Grandam of Joy

ST. JAMES DUKE'S JANICE
11713.1—550.5—GG
8307.8—382.2—EEE
12941.2—597.2—CC (Pending)

ST. JAMES FARM • **Route 2, NAPERVILLE, ILLINOIS**
A. E. Cox, Manager, Phone Warrenville 2391

Consignments From Edisto...

SALLEY'S SOUTHERN SALE

Columbia, South Carolina - October 12, 1946

2 CHALLENGER DAUGHTERS

Sire

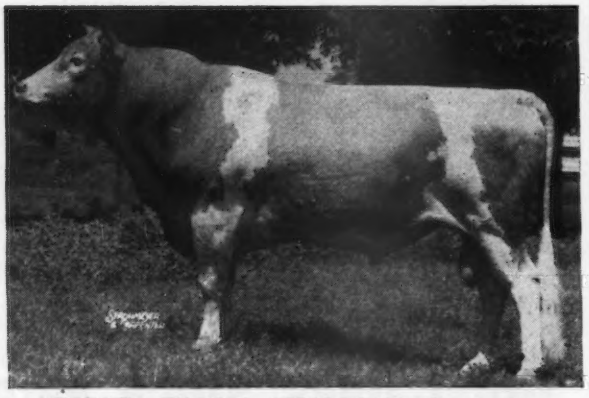

EDISTO FARMS CHALLENGER, A. R.
14 A. R. daughters, 6 on A. R. test.

Dam of Jewess

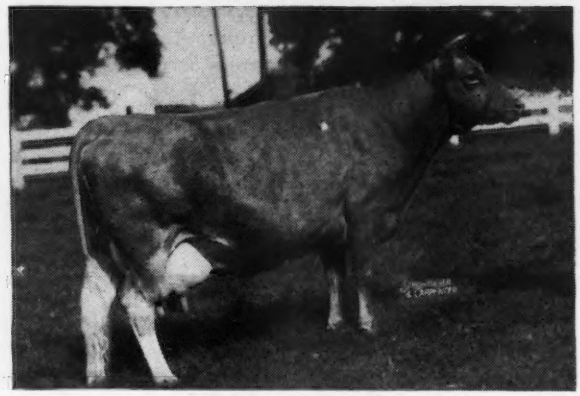

IMPROVER'S JANE
15447.0—710.5—A

EDISTO FARM'S JEWESS; Born: December 18, 1945

EDISTO FARM'S MERTIE, 10292.9—509.0—C, Born: Oct. 14, 1942
Dam: MINOLA OF EDISTO FARMS, 10437.2—554.5—D;
Calved: August 9, 1946. Will be sold open.

KLONDIKE SALE

Elkin, North Carolina - October 14, 1946

Dam of Madrey

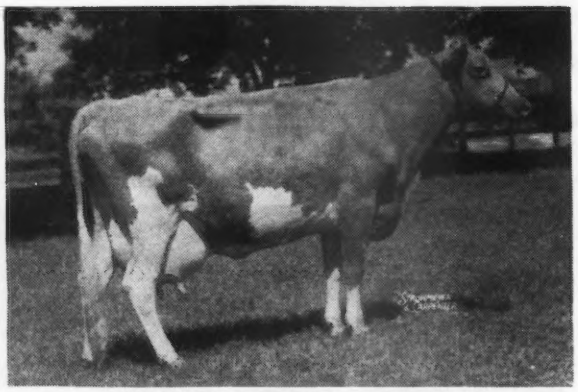

RIVELON ROYAL MARTHA
12184.7—649.4—G

EDISTO FARM'S MADREY

Born: June 9, 1944

Due to Freshen Nov. 7, 1946

Bred to Edisto Farm's Royal Maxim

Sire: EDISTO FARMS CHALLENGER

Dam: FAIRLEE ACRES MAXIM LAURA BELL
15682.3—830.6—DD

SIRE OF MADREY
EDISTO FARMS CHALLENGER

14 A. R. daughters, 6 on A. R. test.

EDISTO FARM'S TOPSY, 12431.0—599.6—G
Born: December 17, 1942. Sire: APPIN'S MANAGER; 3 A. R. daughters, 2 on A. R. test. Dam: SUPREME'S TABBIE, 11426.0—504.1—GG; 14987.0—647.9—A. 2nd Dam: BARON EUGENIA, 12781.4—709.1—GG; 17304.5—760.6—A.

EDISTO FARMS • Denmark, South Carolina

T. B. AND BANG'S FREE

J. B. GUESS, JR., Owner — J. B. GUESS, III., Manager — O. H. SHARPE, Herdsman

An Opportunity... IN THE

OKLAHOMA STATE SALE, October 21, 1946

State Fair Grounds, Oklahoma City, Oklahoma

We Consigned . . .

Lily Lane King's Lad's Vanity 855980

Born: September 5, 1944

Sire:

MEADOW LODGE KING'S LAD

Sire: LANGWATER KING OF THE MEADS
Dam: REX'S LADDIE'S LUELLA ANN (she by Rex's Laddie) 13472.7—646.8—CHI (Okla. State Record), 13913.6—660.5—A. 4 A. R. daughters.

Full brother to: Meadow Lodge King's Laddie (owned by E. D. Hershberger, Newton, Kansas).

Her Dam

Bred April 23, 1946 to Gaylord's Squire's Select
Sire: LANGWATER COUNTY SQUIRE
Dam: PANSY SELECT OF WHITE OAK, 14101.1—697.7—A.

Dam:

LILY LANE VANITY

1st. 3-yr.-old, Oklahoma, 1943.
8999.5—500.7—GGG
(Okla. State Record)
9126.9—519.9—EEE
(Okla. State Record)
10447.2—578.6—CCC
(Okla. State Record)
On retest in AAA and will make over 500 lbs fat. 1 daughter on A. R. test, Lily Lane Royal Rex's Vanity, 5530.9—273.85—GGG—160 days.
Sire: Gaylord's Frederick, A. R. (grandson of Langwater Foremost). Dam: Kieser's Vanity (granddaughter of Langwater Africander).
1st. yearling (4-H), Oklahoma, 1936; 1st produce, Oklahoma, 1943.
9926.2—480.7—AAA
12405.5—594.4—AA (730)
5 A. R. daughters, 5 sons.

In support of our STATE SALE, we are consigning what we consider our most outstanding heifer. When the sale committee first asked for her, we just laughed. Finally after much consideration, we decided to give our best to help make this the greatest OKLAHOMA STATE SALE of all time.

As an individual, Lily Lane King's Lad's Vanity offers everything to be desired in a heifer. She has the scale and framework for future performance. Her head reveals the character and quality we desire in our breed. She has a straight back with a long level rump of unusual width; her deep body and chest give her strength and capacity; and her udder looks good at this stage.

Her breeding will meet with your approval. She is line-bred to LANGWATER AFRICANDER, plus LANGWATER KING OF THE MEADS, and a dash of BOURNEDALE REX and LANGWATER FOREMOST. (She is in calf to a son of LANGWATER COUNTY SQUIRE).

Meadow Lodge King's Lad, her sire, is giving us nice uniform offspring that have good top lines, strong chests, and promising udders. We will show a Junior Get of Sire by him this year at the Oklahoma State Fair.

To top things off, Lad's Vanity comes right from the heart of our "V for Vanity" family, that is rapidly gaining recognition as one of the outstanding cow families in the Southwest. We have in our herd today, representatives of five generations of this family and they are all a credit to the breed. LILY LANE VANITY, the dam, is one of those rare cows that is not only a great producer, but is also of outstanding type. She, along with the rest of our herd, WILL BE CLASSIFIED. Lily Lane Vanity, has two full sisters, LILY LANE VEVA with 538.0—DD (730) and 570.3—AAA and LILY LANE VIOLA with 374.0—AAA.

We are also consigning:

LILY LANE ROYAL REX'S VIOLET, a nice young cow that made one record of 370.3—GGG and is on retest in triple letter with her second calf. She is a daughter of LILY LANE VIOLA, mentioned above, and is sired by MEADOW LODGE ROYAL REX JUNIOR, a grandson of REX and out of MAPLE LANE COLLEGE QUEEN, a 564.8—A daughter of that great production sire, SAUGERTIES AFRICANDER. College Queen's son, Meadow Lodge King of College sold in the 1943 Wisconsin Sale for $1,000 and her daughter, Meadow Lodge King's C. Queen, sold in the 1946 Western Guernsey Classic for $3,300. College Queen is full sister to Maple Lane Africander's Peggy with 585.0—FF; Maple Lane Africander's Hannah with 682.7—GG; and Maple Lane Everice with 564.0—EE, all being out of Faithstone's Penelope, a 717.4—A daughter of Green Meadow Constant. LILY LANE ROYAL REX'S VIOLET was 4th Sr. Yearling at Oklahoma in 1944. She is bred to MEADOW LODGE KING'S LAD.

Write us for more information and pictures on these consignments

Write MORT WOODS, Sales Manager, ARDMORE, OKLAHOMA, for a catalog

LILY LANE GUERNSEY FARM

Home of the "V for Vanity" Family

E. R. AND OTTO BEROUSEK
Owners

OKLAHOMA CITY 8, OKLAHOMA
Route 5, Box 546

RAPPAHANOCK FARMS

For our Herd Sire we selected a son of Hardwick's Royal

COLDSPRING'S HARDWICK'S SUPERB

His Dam

ROYAL'S VALOR'S BEAUTY
15271.4—669.6—AA
A maternal sister to Vallevue Butterfat Beauty, 16578.5—831.1—A; 18914.1—937.4—A. 3 A. R. daughters, Coldspring's Romulus' Beauty sold in The Guernsey Sale for $16,500 and Coldspring's Hardwick's Beauty. Now making over 75 lbs. fat per month. Coldspring's Romulus Bunny, 12525.9—646.4—GG. 1 A. R. son, Coldspring's Romulus Countryman.

His Paternal Sister

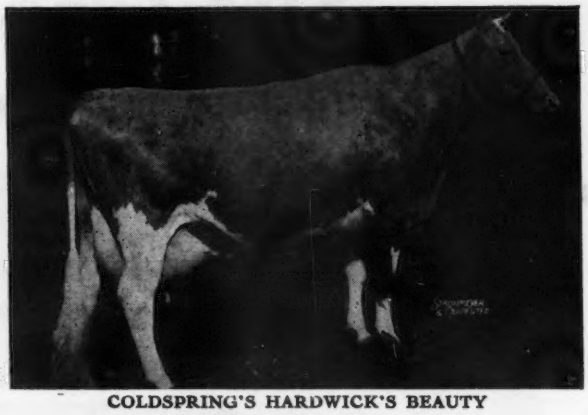

COLDSPRING'S HARDWICK'S BEAUTY
12066.6—559.7—GG
14492.8—642.2—B
11127.6—508.69—A—198 days
Superb is sired by Hardwick's Royal, foundation sire at Coldsprings Farm. He is sire of 40 A. R. daughters including Coldsprings Hardwick's May, 17441.4—841.5—A.

Superb has several daughters in our herd today. All excellent in type. His first daughter is now on test and doing well.

We offer you an opportunity to buy this blood so desirable today—through several young bull calves by Superb out of good A. R. cows.

Write us today for prices and pedigrees

STATE BANG'S FREE . . . T. B. ACCREDITED

BLOOMSBURG, PENNSYLVANIA

C. D. STEINER, Owner — Address all correspondence to FRED CHAMBLIN, Manager, BLOOMSBURG 5, PENNSYLVANIA

White Hall Farm Guernseys at Auction

WEDNESDAY, OCTOBER 30, 1946, 12:30 p. m.

Two miles East of Waynesboro, Pennsylvania on State Highway, Route No. 16.
Easily reached by motor.

40 HEAD — 3 BULLS 14 COWS 8 BRED HEIFERS 14 OPEN HEIFERS — HEAD 40

A very nice lot of young cows and heifers—Good individuals

Herd has been on test in C. T. A. for last six years.

Including . . . **VAGABOND OF WHITE HALL** Born: February 6, 1939.
Sire: **Langwater Vagabond, A. R.** Sold for $16,500.
Dam: **Thornton's Jewel,** 13088.3—604.0—G. Sold for $1,500.00.

Some of his daughters:

VAGABOND'S QUEEN OF WHITE HALL, 11337.0—535.0—D. H. I. A.
JOYOUS OF WHITE HALL, 9098.6—451.5—GHI
LIZETTE OF WHITE HALL, 8714.7—447.0—E
CHARMING OF WHITE HALL has produced in 231 days, 8385.2—397.2—DDD. Grand Champion Female Delaware Co., Fair N. Y. 1946.

Sire of 17 daughters in the sale

Including . . . **FOREMOST DREADNAUGHT** Born: May 31, 1942
Sire: **Foremost Crown Prince, A. R.**
Dam: Supreme's Nedda, 15183.8—683.2—D
Sire of 13 daughters in the sale. First daughters to freshen this fall.

FEDERAL ACCREDITED HERD NO. 95779 — PENNSYLVANIA BANG'S FREE CERTIFIED HERD NO. 281

Sale Managed by Pennsylvania G. B. A. For Catalog address: Pennsylvania G. B. A., 1211 Payne-Shoemaker Bldg., Harrisburg, Penna.

WHITE HALL FARM •

J. HARLAN FRANTZ, Owner
WAYNESBORO, PENNSYLVANIA, R. D. 4

LEAHAVEN FARM

consigns to

EIGHTH ILLINOIS GUERNSEY SALE

October 11, 1946, Normal, Illinois

A Brood Cow and Her Daughter

MEYER FARM DARLENE
Born: September 12, 1940
A granddaughter of old Tianna's Felix, A. R.
On test in 54 days has produced 2672.2—110.36—A.

Her Daughter
MEYER FARM RUTH
Born: February 27, 1943.
A double great granddaughter of Old Felix.
On test and doing well.

Due to the easing of the labor situation, etc., we are now able to return to a testing program. These cows are both on test and their credits given above.

They are large cows — good individuals

Anyone needing additions to their herd, don't pass up these two.

Visitors are always welcome at the farm to see these animals, their half-sisters and the rest of the herd.

LEAHAVEN FARM, West McHenry, Illinois

H. A. HOOKER, MERWIN M. STREVER, Owners

CHARLESCOTE FARM

Consigns to . . .

Harry Pate's 2nd Invitational Sale

TRENTON, N. J., OCT. 11, 1946

Charlescote HOLLYHOCK

An attractive 18-mos.-old heifer with lots of milk production behind her.

By LANGWATER HILARITY

The average of his first nine daughters is 13502.4—642.1, all immature.

Out of Charlescote Perennial
11850.4—672.2—F

A daughter of Langwater Peter, 23 A. R. Daughters with 5 Class Leading Records.

The grandam on the upper side is LANGWATER JOYOUS, 16252.5—840.8—BB, former Class Leader BB.
The grandam on the lower side is CHARLESCOTE HOLLY, 14852.6—827.9—CC.

Richard Saltonstall, Owner
140 Federal Street
Boston 10, Massachusetts

Maynard C. Grindle, Manager
Chauncey F. West, Herdsman

Federal Accredited Certificate 474040
State Abortion Free Certificate 12

At Private Treaty

Large Dairy Farm

(215 Acres)

100 Head of Registered Guernseys noted at the pail and on the tanbark. **Herd is federal accredited and Bang's Accredited for fourteen years. Three story Master House**—first floor 4 rooms, closed-in back porch and pantry. Second floor 3 rooms and 2 baths. Third floor 3 rooms. Oil heat and air conditioned. Electric lights for everything.

TWO TENANT HOUSES (1) 7 rooms with water in house, porch all around. (2) 6 rooms with water at door. **Two milking barns with stanchions for 70 cows. Hay barn, hen houses for 1800 hens and 2000 baby chicks.** Three Electric Brooders. Farm is well watered. 4 silos full of grass silage. (100 tons) 2 tractors, **farm fully equipped. Equipped to produce Guernsey milk for Baltimore.**

Price $110,000

TWO HERDS IN EASTERN N. Y.

Both are vaccinated and negative.

Both well bred . . . **One** founded on 6 well bred cows purchased in Aiyukpa Dispersal. Herd rich in Levity and Foremost blood lines. **The other** rich in Caumsett and Foremost blood. Herd numbers about 70 Head. Good Production—Majority Fall and Winter Milkers.

PRICED REASONABLY

For More Information Write

Louis McL. Merryman & Sons

SPARKS, MARYLAND

For Sale . . .

A Son of Foremost Hermes, A. R.

WEE HOOSE CORSAIR

Dropped: February 17, 1943

Sire: FOREMOST HERMES, A. R., 34 A. R. daughters. His daughters on retest are really producing. 3 over 800 lbs. fat, 4 over 700 lbs., several others over 600 lbs.

Dam: HORSE SHOE LA JEWEL A daughter of Hilltop Butterfat General, A. R., (40 A. R. daughters) and out of Supreme's Julia, 16062.9—859.9—A. (Second highest tested daughter of Royal Supreme).

CORSAIR is line-bred to Foremost Loyalty (856.8—CC) and Imp. Primrose's Butterfat.

PRICE $500

Bull can be seen by appointment or calling Coventry, R. I., 2169

BAYBRINK, INC.

93 Cranston Street Providence, Rhode Island

Third Kentucky State Sale

Lexington, Kentucky, Monday, October 21, 1946

The sale will be held in Tattersalls Sales Building.
This is located on South Broadway. Sales headquarters at the Lafayette Hotel.

50 Head

4 Bulls - 24 Cows - 16 Bred Heifers - 8 Open Heifers

For first entries, see page 877 September 15 Journal. Since then we have added 8 from Hearthstone—1st and 2nd calf heifers by Hearthstone Sultan (Coronation King of Pine Manor—Franchester Brightness by Gayoso Golden Beau), including Hearthstone Sultry, 2 yrs., and on test in GGG, out of Quail Roost Maxine, 578—CC; 2nd dam, Bonnie's Maxim's Patience, 723—A

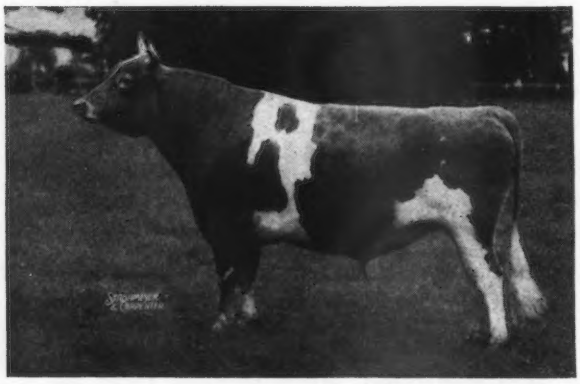

Coronation King of Pine Manor

Sire of

HEARTHSTONE SULTAN

with 8 daughters in the sale

HERD SIRE AT GARDENVILLE
Jr. Get Ind. '40, '41, 2nd Jr. Get, N. D. S. '41; 3rd, D. C. C., 1st Sr. Get, Mo. '41. 30 A. R. daughter, 3 P. R. sons

CURTISS CANDY LEVITY CHARLOTTE
718 bred for GG (pending)

PINE MANOR KING'S DIADEM
13901—687—EE

PINE MANOR KING'S TOPAZ
13704—669—F
1st Sr. Calf, Ind., Iowa, Ill.; 1st Sr. Yrl., Ind., Mo., '41; Gr. Ch., Northern Ind. Reg. Show '43.

KING'S DAIRYMAID B.
11569—611—G (730)

PINE MANOR KING'S GLAMOUR
13262—605—E
1st Jr. Yrl. Ill., Ind., Iowa, '40.
Jr. Ch., Ind. '40.

PINE MANOR KING'S DESTINY ($5,000)
10141—518—G; 12067—605—D
Jr. Ch., Iowa, Ill., Ind., Mo., '41.

PINE MANOR KING'S RAMONA
10250—569—GG

PINE MANOR KING'S FAIRLIE
11106—562—F

PINE MANOR KING'S ROMANCE
11376—551—G

PINE MANOR KING'S DELIGHT
11332—555—EEE

CURTISS FRANCHESTER LEVITY ACE ($37,000)

Bryn Du consignment includes 2 open heifers by Quail Roost Lucky Noland ($5,000), herd sire at Pecan Hill, B. Y. Vann, Thomasville, Georgia.

Consignments from Riegeldale and Rose Tree have also been promised.

For further details see Back Page October 15 Journal

FOR CATALOGS WRITE . . .

LOUIS McL. MERRYMAN & SONS, SPARKS, MARYLAND

THE EIGHTH ANNUAL

Florida Guernsey Sale

Tuesday, October 31, 1946

1:00 p. m., Largo, Florida

62 ☆ SELECTED GUERNSEYS from 33 Outstanding Consignors ☆ 62

in North Carolina, South Carolina, Georgia and Florida

List of Consignors

W. W. ALMAN
Pleasant View Farm
Jonesville, South Carolina

DR. GRADY COKER
Nejasco Farm
Canton, Georgia

JOHN CONE
Plant City, Florida

F. B. DAVIS, JR.
Brays Island Plantation
Yemassee, South Carolina

LAVERN DOBSON
Clearwater, Florida

C. E. DONEGAN
Largo, Florida

O. J. FLETCHER
Beaver Creek Farm
McColl, South Carolina

FLORIDA STATE FARM
Raiford, Florida

O. T. FOWLER and ZEB V. GAMBILL
Grand View Guernsey Farm
Pfafftown, North Carolina

J. W. GRASS
Grassview Farm
Roswell, Georgia

J. B. GUESS, JR.
Edisto Farms
Denmark, South Carolina

T. HOLT HAYWOOD
Arden Farms
Clemmons, North Carolina

GEORGE WATTS HILL
Quail Roost Farms
Rougemont, North Carolina

MRS. L. P. HOIT
Largo, Florida

V. C. JOHNSON
Dinsmore Farm
Dinsmore, Florida

DR. JOHN B. KNEECE
Clearview Farm
Chesterfield, South Carolina

J. H. LOGAN
Clearwater, Florida

A. G. LORD
Eureka Farm
St. Petersburg, Florida

MRS. T. M. LYKES
Tampa, Florida

M. D. MCNAUGHTON
McNaughton Farm
Hendersonville, North Carolina

PINELLAS COUNTY HOME
Largo, Florida

H. R. PLAYFORD
Sky Brook Farms
Hendersonville, North Carolina

HOWARD B. ROWE
Melbourne, Florida

NICHOLAS G. ROOSEVELT
Gippy Plantation
Monck's Corner, South Carolina

J. C. SELF
Selfdale Farms
Greenwood, South Carolina

SHOAL FALLS FARM, INC.
Hendersonville, North Carolina

M. F. SHORE
Grassy Grove Farm
Cycle, North Carolina

A. B. SLAGLE
Belmont View Farm
Franklin, North Carolina

W. B. STRINGFELLOW
Hillbright Farm
Chester, South Carolina

L. E. STROUD
Sunshine Farm
Great Falls, South Carolina

WADE H. STROUD
Stroudcrest Farm
Richburg, South Carolina

THE TRION COMPANY
Riegeldale Farm
Trion, Georgia

B. Y. VANN
Pecan Hill Guernsey Farm
Thomasville, Georgia

SALE SPONSORED BY FLORIDA GUERNSEY CATTLE CLUB

Sales Committee

V. C. JOHNSON, Dinsmore — J. H. CONE, Plant City
C. L. WARD, Winter Park — C. E. DONEGAN, Largo — HOWARD ROWE, Melbourne

For Catalog Write

J. H. LOGAN, Secretary — LARGO, FLORIDA

14TH ANNUAL

Virginia Guernsey Breeders' Sale

Wednesday, October 16, 1:00 P. M.

Atlantic Rural Exposition Grounds - Richmond, Virginia

From Chamberlayne Avenue turn East on Laburnum Avenue to Richmond—Henrico Turnpike.

60 HEAD

4 BULLS • 26 COWS • 25 BRED HEIFERS • 5 OPEN HEIFERS

BOURNEDALE BELLONA
14915—751—D
17871—921—A

She is represented in the sale by 3 great granddaughters sired by Riegeldale Ben's Taxpayer. They are consigned by Roy C. Patrick & Son, Quinton Stock Farm, Salem, New Jersey. Also in the sale—2 granddaughters—sired by Riegeldale Emory's Majesty. One, Traxdale Majesty Bellona, dropped June 20, 1944 and bred May 14, 1946 is consigned by Dr. Kneece. Another, Pecan Hill's Voquette, dropped August 22, 1945 is consigned by B. Y. Vann.

MAXIM'S FRANCINE
11668—673—E; 12043—660—AA

In Winning Get of Sire, N. D. S., Md., Waterloo and Toronto, 1938. Dam of Quail Roost Lucky Strike, A. R. and 2 A. R. daughters. Her daughter, ROSEWALD FRANCINE'S PAULINE, dropped May 24, 1944, by Mussolini, A. R., will be fresh and on test. Consigned by Rosewald Farms, Hillsboro, N. H.

WAKEFIELD PATIENCE
9829—552—G; 10825—587—D; 13574—729—AA.
Coming eight years, fresh in March and rebred.
Sire: QUAIL ROOST VALOR'S SOH, A. R.
Dam: WAKEFIELD GIFT, 9757—542—CC. Consigned by Bryn Du Farm, Granville, Ohio.

HOMINY HILL NELL
Dropped: April 14, 1942
Fresh: June 30, 1946
Sire: FAIRLAWN PEERLESS DICTATOR
Dam: MEADOW SPRING BILLY'S NELL
8528—475—EeE
Consigned by Hominy Hill Farm, Colts Neck, N. J.

For Catalogs Write

Louis McL. Merryman & Sons - Sparks, Maryland

GERAR GUERNSEYS

We reluctantly consign to the 14th Virginia Sale to be held at the Atlantic Rural Exposition Grounds, Wednesday, October 16, at 11 a. m.

WINDSOR MAXIM'S BEATRICE

Dropped: November 29, 1940

8340—463—F, milking 45 lbs. on reentry.

1st Aged Cow, Sr. & Gr. Ch. Baltimore, Cecil and Harford County Field Day, Guy Harmon, Judge. 1st Aged Cow, Sr. & Gr. Ch., Maryland State Fair, 1946, W. K. Hepburn, Judge.

Sire: QUAIL ROOST KING MAXIM by Quail Roost Maxim King out of Quail Roost Maxim's Mona, 13768—709—A by High Point Prince Maxim.

Dam: WINDSOR FAVORITE by Florham Windsor, 1st 3-yr.-old, Sr. & Gr. Ch., Virginia, 1940. Sire of WINDSOR POCAHONTAS, 14645—734—C. T. A.—357 days 2x.

WINDSOR COUNTRY FLOWER, 11708—645—C. T. A.—376 days by Florham Perfection, A. R., out of Florham Golden Rose, 14405—735—F.

FOR CATALOGS WRITE

LOUIS McL. MERRYMAN & SONS

Sparks, Maryland

HELLO GUERNSEY FRIENDS:

Here I come, and hope to appear in this Journal in the future, featuring one of my breeders' herds each month. I am WHATCOM COUNTY, Washington, the Pacific Northwest's largest dairying county, with 60% of all dairy animals being Guernseys. Located in the extreme Northwest corner of the U. S. A., in the beautiful Evergreen State of Washington, with farming lands on the west and the Cascade Mountains on the east. Mt. Baker's lofty peak, with an altitude of 10750 feet, can be seen for miles around.

A hearty welcome is extended you to visit me and my Guernsey breeders.

Very truly yours,
WHATCOM COUNTY

AVOCA FARM
J. W. Bookey, Lynden

ROZELYN FARM
Zweegman Bros., Lynden

GRAYVIEW FARM
Bob Stephens, Bellingham

HAPPY HOLLOW FARM
G. Hinton, Maple Falls

BAKER VIEW FARM
C. M. VanderGriend, Lynden

FERMANOR FARM
Jim Ferguson, Ferndale

DEER CREEK FARM
F. Manthey, Bellingham

BLAIRCROFT FARM
Dr. Greene, Everson

FIRCREST FARMS, INC.
Lynden

RIVERVIEW FARM
A. Burgraff

HOPEWELL FARM
Bob Tiplin, Everson

ROZELYN GUERNSEY FARM

Herd Sires

Langwater Dominic — Charlescote Voyager

14 cows in herd with A. R. records over 600 lbs. fat

	MILK	FAT	CLASS
ROZELYN'S DOLLY MAY	17711.2	948.4	A
	State Champion		
ROZELYN MARCELLA	16034.5	776.4	DD
ROZELYN HARVESTER MERRY	16166.0	742.4	AA
	14125.8	741.1	A
PEGGY OF WILLOW VALE	15831.9	740.1	AA
ROZELYN ROYAL DIMPLE	12967.6	716.1	AA
ROZELYN SYLBA	14534.0	690.6	DD
KATIE OF WILLOW VALE	14154.3	690.6	AA

	MILK	FAT	CLASS
ROZELYN MARY LOU	13332.8	681.6	D
TUMBLING BROOK'S MARY	12965.8	668.1	A
ROZELYN TENA	12221.1	667.9	B
ROZELYN'S LITTLE LADY MAE	13050.6	662.6	AA
	(Pending)		
ROZELYN DARLING 2D	13815.5	654.7	FF
ROZELYN JEANETTA	11095.0	636.7	BB
ROZELYN JANE	10532.9	608.7	BB
Average	14895.6	759.0	

Rozelyn Lee Delightful 14034.9—627.6—GG (Pending)
Sold in 1946 Pacific Northwest Guerney Sale for $1,200

ZWEEGMAN BROS. • LYNDEN, WASH.

Ideal Guernsey Farms

Clara Bell Has Done It Again!

A Real Brood Cow

◀ **Clara Bell of Lone Pine**

14797.8— 809.8—BHI
16648.1— 842.3—A
18155.3— 980.9—AA
18241.5—1019.6—A

She has just completed a 305 day record of
13284.0—650.9—4A

Clara Bell of Lone Pine calved June 22, 1946 and dropped us twin bulls.

Sired by

◀ **Langwater Satellite, A. R.**

38 A. R. daughters—2 over 800 lbs. fat, 7 over 700 lbs. fat.

Sire: LANGWATER MOONLIGHT, A. R.

Dam: LANGWATER FIDES
14390.4—742.0—D
4 A. R. sons, 1 A. R. daughter

BULLS . . . the right sort

TWO SATELLITES out of Old Lone Pine

"It's All in the Records"

"The World's Largest Herd of Pure Bred Guernseys"

IDEAL GUERNSEY FARMS

Augusta, Sussex County, New Jersey

JACOB TANIS & SONS, Proprietors — JOHN TANIS, D. V. M. — WILLIAM AULD, Herdsman

Consigned to the . . . **INVITATIONAL SALE**

OCTOBER 11, 1946, at TRENTON, NEW JERSEY

This beautiful heifer, rich in Green Meadow—Coronation blood and one of the best we have ever bred.

GARDENVILLE CORONATION BAMBI
Born: October 26, 1945

Sire:

CORONATION KING OF PINE MANOR
30 A. R. daughters, 1 A. R. and 6 P. R. sons.
Curtiss Candy Levity Charlotte
13320.5—690.16—GG—350 days
Pine Manor King's Diadem
13901.8—687.1—EE
Pine Manor King's Topaz
13704.1—669.1—F

CORONATION ROSE KING
34 A. R. daughters, 17 A. R. sons
Coronation Memoir
15493.1—875.5—B
Pine Manor Crown Jewel
14550.8—833.2—DD
Sold for $8,000.

GREEN MEADOW AMBLER
40 A. R. daughters, 8 A. R. sons

GREEN MEADOW ROSAMOND
14218.1—803.7—C
1 A. R. daughter

GREEN MEADOW MINUET
14433.8—708.7—F
19093.0—864.2—A
4 A. R. daughters, 3 A. R. sons

GREEN MEADOW CORONATION KING
28 A. R. daughters, 18 A. R. sons

GREEN MEADOW MILBETTE
13592.9—691.0—G

Dam:

CORONATION AURORA
13791.7—669.0—GG
16092.6—760.1—BB
1 A. R. daughter, 1 P. R. son

CORONATION PHARAOH
17 A. R. daughters, 5 P. R. and 2 A. R. sons
Coronation Caroline
13412.5—740.8—B

GREEN MEADOW CORONATION PRINCE
35 A. R. daughters, 21 A. R. sons

LANGWATER FLIRT
12610.2—644.1—G

GREEN MEADOW ANNETTE
10334.0—523.9—B
2 A. R. daughters, 1 P. R. son
Fra-Mar Glorianna
16245.2—646.2—G
Coronation Aurora
16092.6—760.1—BB

GREEN MEADOW AMBITION
11 A. R. daughters, 11 A. R. sons

GREEN MEADOW BABETTE
10787.5—503.9—B
2 A. R. daughters

BANG'S FREE CERTIFICATE 8976 . . . T. B. ACCREDITED HERD 474898

J. N. MATTHEWS, Owner
A. JARDINE, Manager

GARDENVILLE FARM
Gardenville (Bucks County) Pennsylvania

OCTOBER SALES...

Take a look at our offering below and I'm sure you will be convinced that it is represented by the best blood lines in the Guernsey breed

To George Salley's 7th Annual Southern Sale, Columbia, S. C., October 12.

PECAN HILL'S VALENCIA by Langwater Corsican and out of McNaughton's Apple Blossom, 375.0—GG, she a daughter of Klondike Kernal, A. R., out of a daughter of Quail Roost Maxim's Medford, A. R., that died while calving. BRED TO DUKE.

PECAN HILL'S VABELLE by Riegeldale Emory's Conqueror and out of Riegeldale Mck. Beautiful, 534.1—BB, she by Green Meads Coronation King and out of Primrose's Gold Charm, 659.8—A. BRED TO NOLAND.

To Virginia State Sale, Richmond, Va., October 16.

PECAN HILL'S VOQUETTE by Riegeldale Emory's Majesty, herd sire at A. L. Brown's Clear Springs Farm and out of Gippy Princess Coquette, 705.0—AA, she by Quail Roost Maxim's Prince, A. R., and out of Foremost's Gippy Coquette, 503.3—F. Sold open. She is bred right and looks right.

PECAN HILL'S VANNELLA by Pecan Hill's General McArthur, junior herd sire at Pecan Hill, he by Reigeldale Coronation King, A. R., and out of Reigeldale Dugald's Eleanor, 632.5—EE; 508.7—AAA, one of the best dairy cows we have owned, she a daughter of Douglaston Lord Dugald, A. R., and out of Erinvine Patricia, 528.5—F. Vannella is out of Fairlee Acres Maxim Roseanne, 507.5—CCC, Georgia State Champion that was "stole" in 1946 Quail Roost Sale for $1,300 and by DUKE and out of Buttercup's Rose of Milhous Farm, 517.7—BB. BRED TO NOLAND. This is a real heifer and will fit in any herd. This was John and Louis's first trip to "souf gawga" when they picked these. They said they wanted something nice so "the ole man" would know they had been working. They out talked me and got them.

The above heifers represent cow families that every breeder is familiar with and we are proud of the offering.

PECAN HILL GUERNSEY FARM

THOMASVILLE

B. Y. VANN
Owner

"Doun in Souf Gawga"

CARL STEVENS
Manager

Complete Dispersal

OF THE COLLIER W. BAIRD

WISCAWAY FARM HERD

50 REGISTERED GUERNSEYS

26 Females, 2 to 6 years
6 Bred Heifers
5 Yearling Heifers
7 Heifers, 1 to 6 months
3 Herd Sires, 2 and 3 years
3 Bulls, up to 12 months
8 Grade Cows

CERTIFIED BANG'S FREE HERD . . . ACCREDITED FOR TUBERCULOSIS

IN H. I. R. FOR PAST 3 YEARS

The cows are all young and most of the records were made in heifer form. They are, however, good records and several have over 400 pounds fat.

EXCELLENT BREEDING

The cows are of choice breeding, largely of Langwater Africander, Butterfat and Coronation lines. Included are seven young cows by **Cooper's King Louis 194072**, a son of Langwater Africander, from a 902.2—A daughter of Langwater Actor. There are six young cows by **Heartsease Butterfat's Rexden 251511**, a son of Clara's Heartsease Butterfat, from a 768.6—A daughter of Bournedale Rex. There are eight 2-year-olds by **Fairlawn Fearless 302466**, a son of Coronation Majesty, from a 592.0—GG daughter of Coronation Prince. Included also are granddaughters of Green Meadow Hornet, Pine Manor King Kenfleur, Hilltop Butterfat and other famous sires.

THE HERD SIRE

1. **GARDENVILLE KING'S FANCIER 348351**, a 3-year-old whose 7 nearest dams average 790 pounds fat. He is a son of Pine Manor King Kenfleur, from an 881.3—A daughter of Dolly's Foremost of High Rock.
2. **FAIRLAWN H. ONWARD 358340**, a 2-year-old whose 7 nearest dams average 680 pounds fat. A son of Green Meadow Hornet, from a 770.5—A daughter of Green Meadow Peerless.
3. **Two Brooks Secret 336991**, a former herd sire, not in sale, but many cows bred to him. A son of Clara's Heartsease Butterfat, from a 736.9—EE daughter of Hilltop Butterfat.

Also Selling Farm and Equipment

A very choice, well-located dairy farm and full line of tractor equipment will be sold the same day, beginning at 10 o'clock.

THURSDAY, OCT. 10, 1:30 P. M.

At Wiscaway Farm, on Wisconsin Highway 26, 2 miles North of Rosendale, Wisconsin.

ROSENDALE, WISCONSIN

CASH OR LIBERAL TERMS

THORP FINANCE CORP., Clerk, THORP, WISCONSIN

For catalog write or wire

GEO. W. STODDART, Rep., WAUPUN, WISCONSIN

Future Farmers of Chippewa Falls and Chippewa County Breeders
ANNUAL PURE BRED SALE

Located Northern Wisconsin Fair Livestock Pavilion at Chippewa Falls, Wisconsin

SATURDAY, OCTOBER 19

Sale starts at 1:00 o'clock P. M

50 PURE BRED BULLS AND HEIFERS 50

All Heifers will be 10 months old or older—many will be springers.

All Bulls will be age 10 months to 2 years.

All animals are from 400 lbs. or better Dams or with a proved 400-lb. index for the Sire.

The animals are projects of the Future Farmers Organization of Chippewa Falls High School and others consigned by Chippewa County Breeders' Association.

Those desiring catalogs kindly write to the Chippewa Valley Securities Company, Chippewa Falls, Wisconsin.

W. H. KRAUSE, Auctioneer,
CHIPPEWA VALLEY SECURITIES CO., Clerk

A Junior Sire . . .
C. F.'s Remus

Sire: COLDSPRING'S ROMULUS' LAD
We already have over 40 of his daughters in our herd some already on test.
He is sired by Langwater Romulus, A. R., out of an A. R. daughter of Mixter Hardwick, A. R.

REMUS through his sire is line-bred to the great foundation cows Langwater Country Flower and Mixter Faithful.

Dam: C. F.'S MINT JULIP
World's Record Cow in AA
20881.6—1090.2—AA
A granddaughter of Merry Top of Hill Girt, A. R.

REMUS through his dam comes **World Record Production** close-up in his pedigree.
Reserve a Remus son for your herd

"By Their Records You Will Know Them"

FEDERAL ACCREDITED . . . ABORTION FREE

Chesterbrook Farm

Berwyn, Chester Co., Pennsylvania

EST. E. B. CASSATT, Owner PETER J. BOLAND, Mgr.

OUR FIRST CONSIGNMENT
To The Virginia State Sale - October 16, 1946

Three beautiful daughters of Riegeldale Ben's Taxpayer

His Dam

His Paternal Grandam

RIEGELDALE MAJESTY'S BLOSSOM
11582.5—589.1—FF
Full sister to Riegeldale Majesty's Buttercup, 15272.2—907.4—EE, Class Leader in EE & E.

BOURNEDALE BELLONA
17871.4—921.2—A
14915.9—751.1—D

Ben's daughters are showing wonderful udder development. One daughter in the sale is out of a daughter of Dinsmore Royal Majesty, A. R., 10 A. R. daughters, son of Sapaloe Royal Mary, 760.9—AAA; 890.1—AA. One daughter sold for $1,100 in New Jersey State Sale, 1945.

MAJESTY'S LADY LUCINDA, 11330.4—563.2—GG (pending)
MAJESTY'S IRIS, 11382.9—586.5—GG (pending)
MAJESTY'S LADY ULTRA, 12120.5—586.2—GG (pending)
ROYAL SARAH ANN, 9464—492—4D—183 days, full sister to dam of heifer in sale.
Another from a daughter of MAJESTY'S SOVEREIGN with 512.2—FFF.

WE ARE SURE THEY WILL PLEASE YOU

T. B. AND BANG'S ACCREDITED
ROY C. PATRICK & SON

- QUINTON STOCK FARM - Salem, N. J.

Tarbell Guernsey Farms

Daughters of Foremost Peacemaker Now In Our Herd

PHOTOGRAPH TAKEN JUNE 15, 1946

Left to Right

Top Row

1. TARBELL FARMS PEERLESS MARGOLD
8569.4—466.7—FFF
12288.4—641.4—DD—730 T. M.
12024 —563 —B in 222 days

2. TARBELL PEERLESS LENDA
7362—358—G in 216 days on twice-a-day milking

3. TARBELL FARMS PEERLESS MARGO
10848.8— 596.1—GGG
18501.4—1013.3—First E and EE
17390.6—934.5—B

4. TARBELL PEERLESS SIREN
8238.7—410.8—FFF

5. TARBELL FARMS PEERLESS LEATRIX
10386.0—525.0—GGG

Second Row

1. TARBELL FARMS PEERLESS SIBYL
11695.5—582.9—GGG
16848.6—874.6—8th—DD
17879.1—824.3—AA

2. TARBELL FARMS PEERLESS ESTHER
12468.9—696.3—FF—730 T. M.
17886.1—887.1—AA

3. TARBELL FARMS PEERLESS BABETTE
7907.6—450.4—GGG
16204.2—849.7—AA

Foremost Peacemaker celebrated his 13th Birthday September 18, and is still in active Service. He has 89 A. R. Daughters, 20 Daughters on Test, 60 in Our Herd Under Calving Age, and some 30 Cows are in Calf to him. He is a really great Proved Sire and has Clearly Demonstrated his Ability to Sire Type and Production.

SONS AND GRANDSONS OF FOREMOST PEACEMAKER OUT OF COWS WITH RECORDS UP TO 874 LBS. FAT NOW AVAILABLE.

ACCREDITED . . . NEW YORK STATE NEGATIVE

VISITORS ALWAYS WELCOME

TARBELL GUERNSEY FARMS *Chenango County* **SMITHVILLE FLATS, N. Y.**

For Coronation Breeding . . . Come to the

8th Illinois Guernsey Sale, October 11, 1946, Normal, Illinois

We have Consigned the following:

4 Sired by Sunset Glow Count

1. SUNSET GLOW ELENA
Born: June 4, 1943
Sire: BOULDER BRIDGE ULTIMUS, A. R.
Dam: PATTY OF ALLEN FARM
11880.1—613.1—CC
Bred December 18, 1945 to Sunset Glow Collegiate.

2. SUNSET GLOW FURZE
Born: May 26, 1944
Sire: SUNSET GLOW COUNT
5 daughters on test
Dam: ROCK CREEK FORESTER'S NAIAD
8761.2—419.8—CCC; 10683.3—483.8—AAA
Bred March 26, 1946 to Woodacres Steadfast Warrior

3. SUNSET GLOW FLORENDA
Born: April 1, 1944
Sire: SUNSET GLOW COUNT
(see above)
Dam: KENFLEUR'S ROYAL DONNA
10144.9—478.2—EEE; 12062.0—585.6—A
Bred February 10, 1946 to Sunset Glow Collegiate

4. SUNSET GLOW FAWN
Born: November 13, 1944
Sire: SUNSET GLOW COUNT
(see above)
Dam: SUNSET GLOW DREAM
8178.7—410.7—FFF
Bred July 30, 1946 to Woodacres Steadfast Warrior.

5. SUNSET GLOW GERTRUDE
Born: August 7, 1945
Sire: SUNSET GLOW COUNT
(see above)
Dam: SUNSET GLOW ECLIPTA
A daughter of Boulder Bridge Ultimus, A. R. To be sold open.

SUNSET GLOW FARM

HOME OF SUNSET GLOW GUERNSEYS

O. D. ZIMRING, Owner
I. E. BURDICK, Manager

• **Route 1, Lombard, Illinois**

ST. JAMES *consigns to* INDIANA STATE SALE

October 8, 1946 - Lafayette, Indiana

ST. JAMES DUKE'S BERTHA — Born: JULY 27, 1945

Her Dam

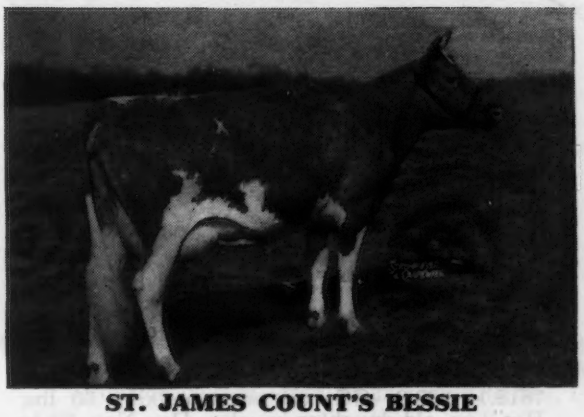

ST. JAMES COUNT'S BESSIE
10508.7—596.0—FF
Bertha's Sire is Langwater Philosopher, A. R.

Paternal Sister to Her Sire

ST. JAMES PHILOSOPHER'S BARBEE
11142.1—581.3—GG; 15215.7—774.7—C; 17303.7—915.0—A. Champion Waterloo, 1941, 1942. Maternal sister of St. James Champion Bruce, sold to Wey Acres in Mid-West for $4,500 an own sister to St. James Philosopher's Baby, dam of St. James Champion's Babbie sold to Curtiss Candy for $12,750.

HERE IS AN OUTSTANDING BRED HEIFER—BACKED BY BLOOD THAT IS IN DEMAND TODAY.

ST. JAMES FARM • *Route 2, Naperville, Illinois*

MR. AND MRS. CHAUNCEY MCCORMICK, Owners
A. E. COX, Manager, Phone: Warrenville 2391

Forges Farm Guernseys

Est. 1910 . 130 Head . T. B. Bang's Accredited (vac.)

Three of Our Herd Sires

LANGWATER SENATOR. Sire: LANGWATER PATRICIAN, Dam: LANGWATER JANET, A. R., by Langwater Countryman.

ROSEWALD BELL BOY. Sire: LANGWATER DARIUS, A. R. (Langwater Valencian), Dam: BROADLAND BELLA, A. R., full sister to Broadland Baroness, A. R., Broadland Baronet, A. R., Broadland Baron.

FLYING HORSE PROMISE. Sire: DUNWALKE ROSEBUD'S BUTTERFAT. A. R., Dam: ALFALFA FARM PRIMROSE, World's record Class BB. Flying Horse Promise has 7 A. R. daughters whose 8 records average 11630.—608—5.23%, all immature. Others on test here, also one on test at Groton House, Flying Horse Farm and High Hill Farm.

☆ ☆ ☆

We are consigning to the 2nd Invitational Sale, October 11, 1946, Trenton, N. J., a typy young cow with splendid udder due at Sale time to Rosewald Bell Boy, (see above) and a 2-year-old daughter of Bell Boy, due November 29, 1946 to Langwater Senator, (see above).

To the New England Guernsey Sale, October 10, 1946, Springfield, Mass., a good daughter of Imp. Bickleigh Sequel, A. R. 41 A. R. daughters, 1 over 800, 5 over 700, 16 over 600 lbs. She is due October 9 to Rosewald Bell Boy, (see above).

In Invitational Sale

In Sale

FORGES SENORITA

9676.4—517.2—F; 10159.8—585.4—C (pending) made in stanchion, 2 milkings part time. Her yearling daughter sold in the Topsfield 1945 Spring Sale for $875.

Daughter in Sale

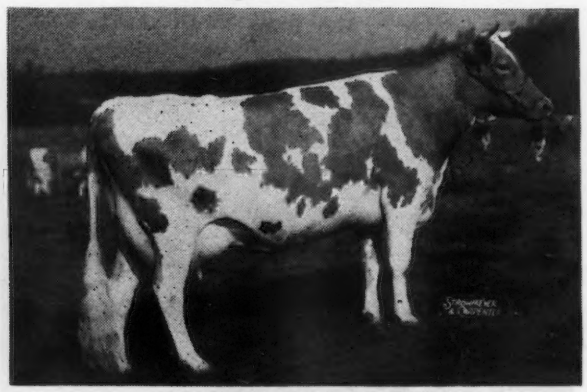

FORGES DICTA ANN

7818.1—369.3—GG, on retest milking 50 lbs. Her 2-yr.-old daughter in sale. Due Nov. 29 to Langwater Senator.

Several splendid herd sire prospects to offer.

WRITE FOR PEDIGREES AND PRICES

FORGES FARM, INC. • Plymouth, Massachusetts

LOTHROP WITHINGTON, President — BEN NICHOLSON, Test Cow Herdsman

Address: THOS. W. PRENTICE, Manager

Fritzlyn Farms *Consign to the*

Second Invitational Sale at Trenton, New Jersey

OCTOBER 11, 1946

ANTIETAM GYPSY KING, A. R.
A double grandson of Langwater Countryman, A. R. King is by Langwater Vagabond and out of Vallevue Country Colleen, A. R.

FRITZLYN GEN GEM 2d

Dropped: September 7, 1944

Daughter of Antietam Gypsy King
Sire of first 5 A. R. daughters average 11996.5—615.7—GG

Dam an A. R. daughter of Fritzlyn Genius, Sire of Former State Champion in Pennsylvania, with 14648.0—745.6—EE.

Second Dam: Fritzlyn Jupiter's Gem 10437.2—640.4—G

Next Dam: 14800.7—725.9—B

Bred to Caumsett Flashlight
Son of Caumsett Dynamo
Sold at Auction at 10 months of age for $3,200.

Due: October 31, 1946.

FRITZLYN FARMS • Pipersville, Pennsylvania

WM. F. FRETZ, Prop. *Federal Accredited 43770 ∴ Bang's Free Certificate 485* G. E. LeWORTHY, Manager

---

We Consign to . . .

TEXAS STATE SALE, Dallas, Texas, October 23

MEADOW LODGE CLIMAX'S REGAL Born: May 17, 1945.
7 nearest dams high records average 13375.2—726.3—only 2 mature.

←Sire: MEADOW LODGE REX'S CLIMAX
His Get "satisfy," very popular, including many tops in the sales ring.
Sire: Bournedale Rex
Dam: Green Meads Queen Snowfli
12720.4—758.0—FF

Dam: MEADOW LODGE QUEEN
11077.5—584.5—CC
Sire: Dottoni's Plus Ultra Laddie
17 A. R. daughters
Dam: Beechford's Golden Glow
17038.4—901.2—AA
4 A. R. daughters including:
Beechford's Glow, 17812.0—987.8—CC.

MEADOW LODGE CLARA Born: December 4, 1942, due August 29, 1946, sold open, by Meadow Lodge Rex's Kingmaker, A. R. (Bournedale Rex—Argilla Flute), out of Meadow Lodge Rex's Clarissa (Bournedale Rex—Imp. Oaks Farm Clarissa, 14738.4—622.4—A).

MEADOW LODGE GAY HEROS Born: September 29, 1945, a line-bred Moonlight's Gentian, 16389.5—881.9—AA. Sired by Meadow Lodge King's General (Langwater King of the Meads—Gentian, thus full brother to Meadow Lodge King's Oklahoma, $13,200) out of a daughter of Meadow Lodge Hercules (Bournedale Rex—Gentian).

For catalogs write MORT WOODS, ARDMORE, OKLAHOMA.

MEADOW LODGE FARMS • Oklahoma City, Oklahoma

ACCREDITED NEGATIVE

456 First National Building

KENT B. HAYES, Owner BALLARD BENNETT, General Manager

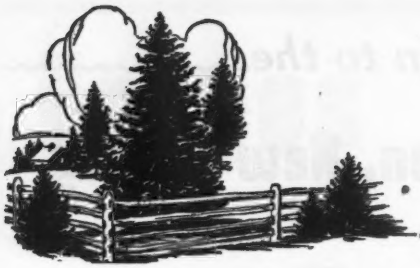

Bang's Accredited 273
T. B. Accredited 540641

Spruce Shadows Farm

***Offers for Sale . . .* A Top Son of Langwater Michael**

SPRUCE SHADOWS CORONET

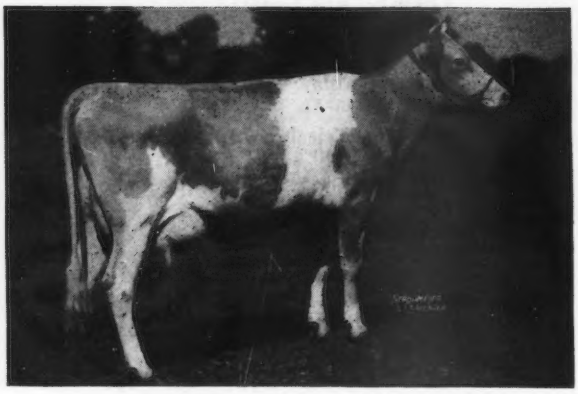

His 15 Nearest Dams—Average 13532.1—686.3
Dropped: September 28, 1945

Sire: LANGWATER MICHAEL
His first daughters are starting on test and doing nicely. Their type is right. Michael is a son of Langwater Countryman, A. R., and out of Wolfpen Noel, 12503.6—637.4—F with 2 A. R. sons, and 4 A. R. daughters.

Dam: CORONATION GARNET
10547.7—510.9—GG 12149.0—616.1—CC
A daughter of Coronation Rose King and Coronation Sapphire.

GARNET (dam of Coronet) is a paternal sister to **Pine Manor Crown Jewel,** 14550.8—833.2—DD. Jewel sold for $8,000 in the Sierra Manor Dispersal. Both Garnet and Crown Jewel descend on the tail line from Golden Coronet of Jean DuLuth, 12253.5—729.7—FF; 15485.9—968.8—AA, that sold for $10,000 and was 3rd. Pr. Jr. Yr. P. I. E. 1919 and has 8 A. R. daughters, and 3 A. R. sons. **Golden Coronet of Jean DuLuth** is out of Jean DuLuth Coronet, 12603.9—580.6—EE, and 20004.0—952.3—AA, that was Sr. and Gr. Champ. P. I. E. 1919. She sold for $8,000 and has 5 A. R. daughters, and 2 A. R. sons.

Spruce Shadows Coronet will be a year old September 28 and ready for light service before long.

WRITE FOR SIX-GENERATION PEDIGREE AND PRICE OF THIS CALF

JAMES E. KELLEY, Owner — FRANCIS D. STILLMAN, Manager — KIRK LEPELLEY, Herdsman

Route 3 - Richfield Station - Minneapolis 9 - Minnesota

Concentrating on King-Prediction Inheritance—through our Two Sires . . .

McDONALD FARMS JERRY BOY
Sire: **Myhaven King,** A. R., a son of Langwater King of the Meads, A. R., and out of Green Meads Thelma, 12902.7—704.2—G; 13518.8—740.7—D.
Dam: **McDonald Farms Delia,** 13162.9—628.0—BB. She by that great sire—Foremost Prediction, A. R.

SAVADA FARMS MAJOR D
Sire: **McDonald Farms Duke, A. R.** a Prediction son and out of Yokum Ann, 846.2—CC; 781.4—E; 600.1—GG.
Dam: **Savada Farms Blossom,** 580.9—AA; 555.1—D and 184.2 in 79 days—A, when record was cut short by an attack of pneumonia.

Your opportunity to get this King—Prediction blood through a son of one of these bulls.

SAVADA FARMS • Whitesboro, R. D. 1, New York

Please Address Correspondence to: HENRY M. BROWN Owner, 491 FRENCH ROAD, UTICA 4, NEW YORK
RAYMOND L. RICHARDSON JR. MANAGER

Consigned . . .

New England Guernsey Sale

Eastern States Exposition Grounds

SPRINGFIELD, MASS. - THURSDAY, OCTOBER 10, 1946

3 Head

An A. R. Hilarity An A. R. (two-year-old) by Prospect
A Bred Heifer by Triumph

The Hilarity

HIGHLIGHT OF WARE

Dropped: October 2, 1941
11369.5—548.2—GG

Sire: LANGWATER HILARITY, A. R.
(traces to Levity)

Dam: SHOOTING STAR OF WARE
12889.6—608.8—G
13971.3—646.8—AA

A daughter of Langwater Hardwick, A. R., out of Royal Starshoot of Ware, A. R., 11715.7—559.9—G; 14455.6—677.8—C. She by Golden Belle's Royal, A. R., and dam of 4 A. R. daughters. **HIGHLIGHT** is bred to Charlescote Peter Pan (Langwater Peter—Broadwater Falice; former Class Leader in CC) and is due December 11.

The Prospect

and a Good One.

GREENWAY COUNTY RHONDA

Dropped: February 10, 1943
10672.3—555.2—G (Pending)

Sire: GREEN MEADS PROSPECT
15 A. R. daughters that average 12030.0—607.0. He is by Langwater County Squire, A. R., out of Green Meads Queen Phyllis; 14481.6—826.3—C; a daughter of Langwater King of the Meads, A. R.

Dam: DISCOVERY'S CAPRICE OF WARE
8596.2—400.7—CCC—610 T. M.
A granddaughter of Langwater Hardwick, A. R., and out of Melody of Ware; 12647.7—623.4—GG; 15264.2—750.5—AA. She is bred to Green Meads Triumph and is due November 2.

The Triumph

A Bred Heifer . . . GREENWAY SUN TULIP

Dropped: February 6, 1944. Sire: GREEN MEADS TRIUMPH. A daughter just finished with 13313.6—706.3—FF (Pending). He is sired by Langwater King of the Meads, A. R., and out of the great brood cow, Coventry Theda Bara. Dam: HYACINTH OF WARE; 9638.3—484.8—GG. She by Langwater Hilarity, A. R., out of an A. R. daughter of Langwater Hardwick, Arbutus of Ware; 12682.8—693.8—GG; 13948.5—756.3—AA. She is bred to Charlescote Peter Pan and due December 7, 1946.

GREENWAY FARM - Ware, Massachusetts

G. H. TIMMINS, Owner — ACCREDITED — NEGATIVE — L. B. WILSON, Superintendent

---

For Sale . . .

BULL—Dropped: November 25, 1945
Sire: **Rebecca's Highfield Prince**
Dam: **June Rose of Springwolds**

BULL—Dropped: January 20, 1946
Sire: **Sheldoncroft Buster**—a grandson of Caumsett Dynamo, A. R.
Dam: **Beauty of Springwolds**
His grandsire is Caumsett Transformer.

These are from a foundation herd.

N. S. GREENHAUS Red Hook, New York

SARNIA

Wiscaway Farm advertised in the May 15th Journal has been sold to the Thorp Finance Co., Thorp, Wisconsin.

The herd of cattle advertised by us in the August 15 Journal has been withdrawn from sale, and owner has bought a larger farm and will keep them.

Mr. Staser, Guernsey herdsman for Great Oaks Farm, Rochester, Michigan, has been with us three days this week and bought 18 head from Clinton J. Law, Mankato, and six head from two Wisconsin breeders.

Great Oaks have a large herd at present and bought this lot to enlarge it. They will shortly be advertising in the Journal. Demands exceed the supply. Still have one herd of 26 head for sale in Michigan. Can we help you sell your herd, or help you buy what you need?

CHAS. L. HILL & SON, Rosendale, Wis.

LYNBROOK FARMS • Southboro, Massachusetts

Your opportunity to buy a bull with both type—production inheritance

Two Sons

Coronation Supreme Lad

Supreme Lad is by **Coronation Climax**, a double grandson of **Green Meadow Coronation King, A. R.**
Out of two top cows—both daughters of **Lynbrook Hannabul, A. R.**

LYNBROOK CHERRY RECOLLECTION
13271.4—632.1—F
On retest

LYNBROOK CHERRY-FERN
12245.8—721.2—G
On retest in 224 days has produced
10370.1—604.6—A

Their paternal sister, **Lynbrook Cherry Perfection**, 10732.7—650.4—FF, was the second high cow in the 1946 Guernsey Sale at $3,800.

FEDERAL ACCREDITED 227879 . . . VACCINATED ACCREDITED 31

T. P. LINDSAY, Owner — M. W. BOGERT, Manager

FIRESIDE FARMS • Clyde, Ohio

A lot of the best in this bull—"News worth reading"

SUN-BLEST FARMS LEVITY CZAR

Himself

SUN-BLEST FARMS LEVITY CZAR
Sire: CHARLESCOTE PARSON, 7 A. R. daughters. Dam: ARGILLA C. FOAM, 11899.1—649.3—GG; 14543.2—808.1—EE, Class Leader. Sold for $2,500. She is the dam of a bull calf that sold for $1,800 in the Mid-West Sale, 1946.

His Full Sister

ARGILLA SPRAY
12335.5—571.8—G; 12426.6—614.7—EE. 1st prize 4-year-old, 1946 Topsfield Show. Sold in the Argilla Dispersal for $5,500 to McDonald Farms, Cortland, N. Y. Her daughter, Argilla Wave, sold in The Guernsey Sale 1946 for $2,700. A daughter, Argilla Surf sold for $3,200 in the Argilla Dispersa to Foremost Guernsey Association, Inc., Hopewell Junction, N. Y.

Levity Czar is being used heavily and his calves will begin to arrive here at Fireside in January.

T. B. ACCREDITED 478091 . . . BANG'S ACCREDITED 7981

HOWARD J. ZIEGLER & SONS, Owners — DON STEED, Herdsman

Caldwell Place Dispersal

40 GUERNSEYS 40

HELD AT

MARION, NEW YORK
(22 miles east of Rochester)

Friday, November 1, 1946

26 MILK COWS • 12 HEIFERS
2 BULLS

Herd Sire:

WYCHMERE DAUNTLESS LOYALTY
Senior Champion Bull at Palmyra Fair,
September 4 to 7, 1946.
This was one of the best shows in New York State

HERD ACCREDITED, BLOOD TESTED
CALFHOOD VACCINATED

CALDWELL PLACE, Marion, New York
JOHN S. RICH

DUNN'S TOUR . . . Says

Don't Miss These Sales:

OCTOBER 10
16TH NEW ENGLAND SALE
Eastern States Grounds, Springfield, Massachusetts
56 head from New England's finest herds.

OCTOBER 18
FAIRFIELDS FARM, WILLIAMSTOWN, MASSACHUSETTS
D. J. & D. E. Galusha, Owners
70 Calfhood Vaccinated Guernseys
Close-up cows and bred heifers, many open heifers and calves.

THEN TAKE A DUNN'S TOUR and let us show you fall freshening cows in herds that must reduce before winter. One vaccinated herd offers heifers of all ages, bred heifers due this winter and others from six months old to breeding age.

IN VERMONT we have a large herd listed to sell any or all, about 60 head of all ages—good ones. Bang's Free, Vaccinated.

Some good bulls too:

Here's an extra good one for $650. THATCH MEADOW RULER, 5 years old, by Coronation Prince Steadfast and Thatch Meadow Ruby, 14360.9—716.4—EE. His daughters are beautiful.

GREEN MEADS TRYLON, 4-year-old son of Langwater Corsican (Langwater Moonlight—Langwater Coral, 853.0—A). Dam is Green Meads Lady Topaz, 14178.2—794.3—FF, by Langwater County Squire.

YES, WE HAVE OTHERS—SEE US FIRST

DUNN'S TOUR "The Short-cut to Good Guernseys"

SCHOHARIE, N. Y., and CORDAVILLE, MASS.

GUERNSEY DISPERSAL SALE

Capitol View Farm, Lansing, Michigan • October 19, 1 p. m., E. S. T.

E. J. HIMELBERGER, OWNER

Herd Sire Selling—CESOR MERCURY'S CLAIR
His Sire: CESOR NOBLE'S MERCURY
First 7 daughters now on test.
His Dam: BOURNEDALE CINDERELLA
15207.6—668.9—BB

17 COWS—11 Milking First Calf Heifers

10 BRED HEIFERS **10 OPEN HEIFERS**

The good bulls Royal Juno of Cowham Farm and Cesor General's Supreme make the top side of most of these pedigrees. Cesor Mercury's Clair is the service sire to 35 females in the sale.

1945 D. H. I. A. HERD AVERAGE—8080—408

SALE MANAGED BY:

MICHIGAN GUERNSEY BREEDERS' ASSOCIATION
212 Abbot Building, East Lansing, Michigan

WESTERN GLOW FARMS, INC.

Home of World's Records and Class Leaders

Friedrichs Bros., Owners **Bow, Washington**

We congratulate the following breeders for their selection of Western Glow Bulls

1. **WESTERN GLOW COUNTRY FAME**—Charles A. Damon, Far West Farm, Bow, Washington.
   Sire: LANGWATER COUNTRY STEADFAST 361492
   Dam: WESCLAIR PANSY'S FLOWER 561320 (Former Class Leader).
   8431.5—412.6—FFF; 11685.0—560.6—DD; 15701.0—740.6—AAA.

2. **WESTERN GLOW ROYALMOST**—George H. Clever, Tracy, California.
   Sire: WESTERN GLOW MAY'S ROYAL, A. R. 298245
   Dam: WESTERN GLOW MISTRESS 715475
   11798.0—596.1—F

3. **WESTERN GLOW BORDER PRINCE**—John & Walter Naegeli, Tillamook, Oregon.
   Sire: MCDONALD FARMS MAY KING 336088
   Dam: CHUCKANUT BONNY JEAN 418827
   12646.8—590.1—CCC; 13644.6—663.4—AAA; 12578.6—595.4—AAA.

4. **WESTERN GLOW DESIGN**—Murray Davie, Ladner, B. C. Canada.
   Sire: WESTERN GLOW TREASURE 364522
   Dam: WESTERN GLOW BUTTERFAT LARK 595084
   11573.9—531.4—G
   15315.3—680.2—A

5. **WESTERN GLOW MIRACLE STEADFAST**—G. Selander & Sons, Corvalis, Oregon.
   Sire: LANGWATER COUNTRY STEADFAST 361492
   Dam: CASCADE MIRACLE 513634
   11620.8—634.2—C
   10686.3—563.3—AAA

6. **WESTERN GLOW FANCY STEADFAST**—Robert J. Hibler, Mabton, Washington.
   Sire: LANGWATER COUNTRY STEADFAST 361492
   Dam: WESTERN GLOW FANCIFUL 750569
   11502.7—544.2—GgG

7. **WESTERN GLOW BLOSSOM'S ROYAL**—J. A. Bjerge, Graham, Washington.
   Sire: SILVER FOREST MAY ROYAL 327032
   Dam: VALOR'S BLOSSOM OF OAK PARK 578046
   9352.8—427.4—GGG

8. **WESTERN GLOW DEFIANCE**—Herman Bosie, Snohomish, Washington.
   Sire: WESTERN GLOW TREASURE 364522
   Dam: WESTERN GLOW BUTTERFAT DUCHESS 591137
   10222.6—468.9—G; 12056.2—543.6—BBB

9. **WESTERN GLOW MAY'S STEADFAST**—J. T. Knauf & Sons, Silverton, Oregon.
   Sire: LANGWATER COUNTRY STEADFAST 361492
   Dam: WESTERN GLOW LETTIE MAE 600654
   8457.6—450.0—FFF

10. **WESTERN GLOW ILENE'S ROYAL**—Edgar L. Schroeder, Stevensville, Montana.
    Sire: WESTERN GLOW MAY'S ROYAL, A. R. 298245
    Dam: KING'S CARMEL ILENE 759424
    In 304 days has produced 9350.1—452.05—F

WESTERN GLOW FARMS, Inc. — **Rt. No. 1—Box 112**

Owners: FRIEDRICHS BROS. T. B. and Bang's Free **BOW, WASHINGTON**

WE CONSIGN TO...

Eighth Illinois Guernsey Sale - Normal - October 11, 1946

A Son and Daughter of Meadow Lodge King's General

GENERAL

Full brother to Meadow Lodge King's Oklahoma, 2nd highest priced bull ever sold under six months of age—$13,200.

Sire: LANGWATER KING OF THE MEADS

Dam: MOONLIGHT'S GENTIAN
16389.5—881.9—AA

Six consecutive double letter records total 81451.2—4072.4.

BULL—Meadow Lodge General's Monitor (Born: September 17, 1945), out of Meadow Lodge Modiste, 13018.8—560.5—G; 14224.9—630.0—B. Next dam: Meadow Lodge Rex's Valencia, 13410.7—662.7—G. Next Dam: Broadwater Valencia, 16516.8—777.2—A.

HEIFER—Meadow Lodge Gay Dairy Lass (Born: December 4, 1945) out of Meadow Lodge Dairymaid, 11493.0—539.4—G. Next Dam: Meadow Lodge Judith, 12449.8—588.3—GG.

MEADOW LODGE FARMS :: Oklahoma City, Oklahoma

Accredited - Negative

456 First National Building

KENT B. HAYES, Owner

BALLARD BENNETT, General Manager

The dams behind your herd sires are important

Langwater Pericles

Dropped: September 14, 1943

Sire: LANGWATER PETER, A. R., 14 A. R. daughters with 20 records average 12804.7—664.2 (sire of 2 Class Leaders, 904.0—E, 894.8—EE).

His Dam

FOREMOST LABELLE
(Sold for $4,400)
14554.5—657.6—GG 17716.2—801.6—AA
1 A. R. daughter

PERICLES carries the blood of Labelle and Langwater Honoria (698.8—G, 937.4—AA) close-up.

His sons will be available

T. B. ACCREDITED No. 535567
NEGATIVE TO BANG'S 9945

Shawnee Springs Farms

MONROE, MICHIGAN

W. H. EICHBAUER, Owner NELSON BUTCHER, Herdsman

Continuous Testing ● Over 100 Head ● Every Female Tested

BON ACRE FARMS

In Service . . .

Langwater Merry Royal

A son of Langwater May Royal, A. R.

LANGWATER MAY ROYAL

5 A. R. daughters, he by Langwater Countryman, A. R., and out of Foremost Labelle, 14554.5—657.6—GG; 17716.2—801.9—AA.

His Dam: LANGWATER MERRYANNE, 14272.8—674.5—B

Merry Royal now has 4 daughters on test.

Buy popular breeding—This blood is in demand.

For your selection—Several young bull calves sired by Merry Royal out of good producing A. R. dams. Also a few good cows that we can sell. Send for prices and pedigrees. Information gladly furnished on request.

BON ACRE FARMS

T. B. ACCREDITED . . . BANG'S FREE

JOHN W. and ESTHER SHULTZ, Owners R. F. D. 1, GALENA, OHIO

VAUGHN BABCOCK, Herdsman

CHICAGO 13 ILLINOIS.

CURTiSS
CANDY COMPANY
FARMS

Are Consigning to the CURTiSS CANDY GUERNSEY SALE
CARY, ILLINOIS, OCTOBER 7, 1946

CURTiSS CANDY NOBLE DEBORAH

Born April 2, 1946

SIRE: Curtiss Candy Levity Chum. DAM: Quail Roost Noble Primrose. 13894 Milk 704 Fat, GG (North Carolina State Record); 12415 Milk 630 Fat, 4E (Illinois State Record); On retest in Class C, 117 days 7725 Milk 340 Fat, subject to correction.

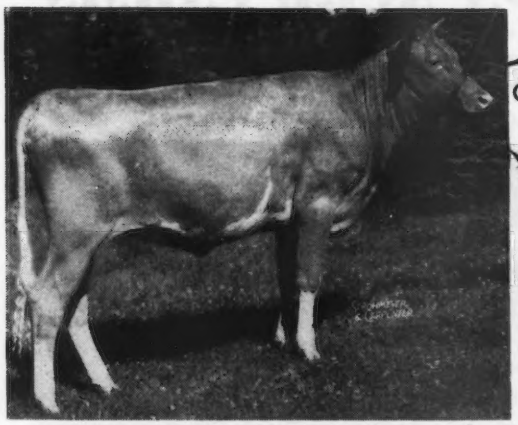

CURTiSS CANDY LEVITY DREAM

4th Jr. Yearling, Illinois State Fair, 1946; 5th Jr. Yearling, Wisconsin State Fair, 1946; Member, 1st Jr. Get, Illinois State Fair, 1946. Born: May 16, 1945.

SIRE: Green Meads Levity King. DAM: McDonald Farms Grace. 10418.8 Milk 535.2 Fat, Class G; 11791 Milk 603 Fat, Class DD (pending).

CURTiSS CANDY LEVITY BARBARA

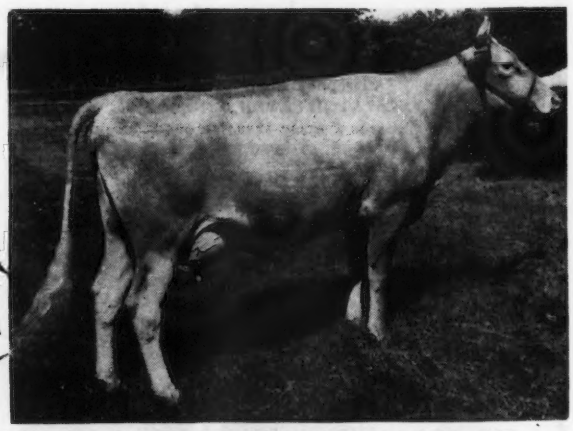

2nd 2 Yr. Old, Illinois State Fair, 1946; 1st 2 Yr. Old, Wisconsin State Fair, 1946; Member, 1st Sr. Get of Sire, Illinois and Wisconsin State Fair, 1946. Born: December 16, 1943.

SIRE: Green Meads Levity King. DAM: Grenfel Butterfat Barbara. 15254 Milk 671 Fat, Class AA.

WE ARE ALSO CONSIGNING THE HEIFER, CURTiSS CANDY P. ETTA

Born February 26, 1945

SIRE: Boulder Bridge Plutocrat. DAM: Meyer's Farm Viola. 13092 Milk 603 Fat, Class B; 4th Pr. 2 Yr. Old, DCC, 1942.

GUERNSEY UNITS: Dundee and Cary, Illinois

Livestock Division Office, Cary, Illinois—Phone 5412

TO THE INDIANA STATE SALE, LAFAYETTE, IND., OCTOBER 8, 1946

THE HEIFER

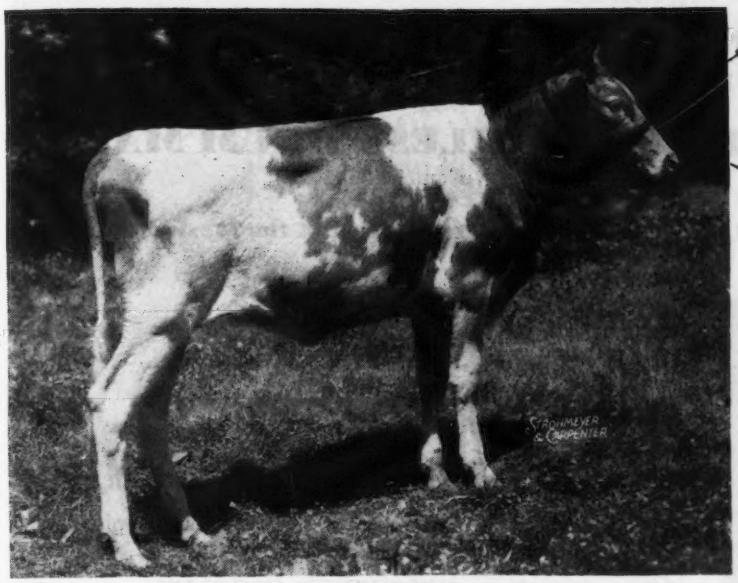

CURTiSS CANDY IMMORTELLE

CURTiSS CANDY IMMORTELLE

Born August 3, 1945

SIRE: Green Meads Levity King. DAM: Gayhead's Her Ingenue. 13421 Milk 653 Fat, Class G.

THE HEIFER, CURTiSS CANDY BLUEBIRD

Born January 27, 1946

SIRE: Curtiss Candy Levity Heir. Sr. and Gr. Champion, Illinois and Wisconsin State Fair, 1946. (Green Meads Levity King—Pine Manor King's Destiny). DAM: St. James Duke's Nell. On A.R. test 181 days, 8461 Milk 397 Fat, Class C, still on test, bred for CC.

TO THE MICHIGAN STATE SALE, OCTOBER 12, 1946

THE BULL CALF

CURTiSS CANDY LEVITY ACTOR

Born April 27, 1946

SIRE: Green Meads Levity King. DAM: Green Meads Lady Penelope. 14950.6 Milk 715.1 Fat, G; 14556 Milk 750 Fat, DHI; Dam of: Curtiss Candy Penelope: 11259 Milk 575 Fat, GG; Curtiss Candy Noble Lady, on test in Class G with 7512 Milk 337 Fat. Jonacre Lady Penelope: 9558.3 Milk 447.1 Fat, Class F.

THE HEIFER

CURTiSS CANDY LEVITY PAM

Born January 15, 1945

SIRE: Green Meads Levity King. DAM: Jonacre Lady Penelope. 9558.3 Milk 447.1 Fat, Class F. (Langwater Jonacre-Green Meads Lady Penelope).

TO THE ILLINOIS GUERNSEY SALE, OCTOBER 11, 1946, NORMAL, ILL.

THE BULL CALF

CURTiSS CANDY LEVITY JAMES

Born March 8, 1946

SIRE: Green Meads Levity King. DAM: St. James Philosopher's Mary. 10174 Milk 540 Fat, Class G.

THE HEIFER

CURTiSS CANDY FINCH

Born March 6, 1946

SIRE: Curtiss Candy Levity Heir. Sr. and Gr. Champion, Illinois and Wisconsin State Fairs, 1946. DAM: Beaut of Sleepy Hollow. On A R test 143 days, 6005 Milk 338 Fat, Class AA, still on test; full sister to Betsy of Sleepy Hollow, 14375 Milk 865 Fat BB, Illinois State Champion.

Consigned **9th OKLAHOMA STATE SALE**

Oklahoma City, Monday, October 21, 1946

A BULL and A HEIFER . . . Both by Fearless

The Bull . . . . KITCHENER FEARLESS DRUM MAJOR

Dropped: November 26, 1945

This bull is line-bred through his dam to Lute of Indian Ridge, foundation of the Musical family.

Sire of both the Bull and Heifer

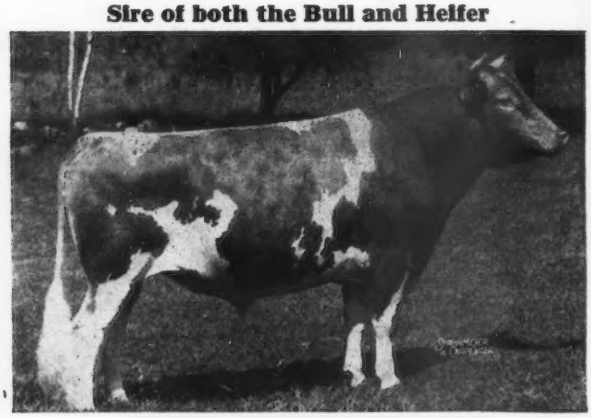

McDONALD FARMS FEARLESS

1st Junior Yearling, E. S. E., Topsfield, 1941; Jr. and Res. Champ., Topsfield, 1941; 1st 2-year-old and Res. Champ., 2nd N. D. S., 2nd Waterloo, Iowa, Topsfield, 1942. **Sire of 1st Prize Jr. Get of Sire, Topsfield Show, 1946.**

Sire: **Myhaven King, A. R.,** a son of **Langwater King of the Meads, A. R.,** out of Green Meads Thelma, 704.2—G; 740.7—D (4 A. R. sons, 1 A. R. daughter). Dam: **Alyukpa L. Queen,** 11177.3—653.1—G. She is sired by a son of **Shuttlewick Levity, A. R.**

In the Sale

KITCHENER FEARLESS DRUM MAJOR

He was 1st prize bull calf and Junior Champion Topsfield Fair 1946

Dam: **KITCHENER CAROLINE**
14221.7—780.2—EE
On Retest 276 days—12646.5—677.8C

A daughter of Kitchener Trumpet, A. R., he out of Lute of Indian Ridge, 1 A. R. son, 7 A. R. daughters including **Argilla Lute,** 13331.2—753.5—AA and **Argilla Flute,** 13035.5—752.3—G.
Drum Major was first prize bull calf, Junior Champion, member of the first prize young herd, and a member of the second prize Jr. Get of Sire at the Topsfield Fair, August 28, with Joe Broadhurst judging.

The Heifer . . . . . KITCHENER FEARLESS ELEANOR

Her Maternal Grandam

Dropped: March 19, 1945

DOROTHEA OF OLENTANGY
10348.6—585.6—DD (10 months record)
First Prize, 3-year-old, New York, Maryland and National Dairy Show, 1938. First, three generation group, National Dairy Show, 1941.

In the Sale

KITCHENER FEARLESS ELEANOR

1st Prize 3-year-old Topsfield Fair Sale

Sire: **McDONALD FARMS FEARLESS**
(See Above)

Dam: **KITCHENER ELIZA**
8532.1—471.7—4G
On Retest 60 days—2747.0—147.4—D

She is by McDonald Farms Fashion Plate (Prediction—Dorothea of Olentangy). Eliza was first prize three-year-old and runner-up for the Grand Champion Female at Topsfield Fair.

T. B. Accredited 243945
Bang's Free 86
R. B. HAYDEN, Owner

• **Kitchener Farm** •

BILLERICA, MASSACHUSETTS
A. C. BARNARD, Manager

MILESTONE BUTTERFATS

consign to

NEW ENGLAND GUERNSEY SALE

October 10, 1946 - Springfield, Massachusetts

SNOWBALL OF MILESTONES

Sire: HILLTOP BUTTERFAT SENATOR, A. R.
11 records on 8 daughters
Av. 11239.5—578
All immature classes

Dam: ZERO GEM OF MILESTONES

SNOWBALL is a full sister to Aprille of Milestones
(State Champion—9869.0—520.9—610 T. M.—GGG)

Also . . .

COLOGNE OF MILESTONES

Sire: HILLTOP BUTTERFAT SENATOR, A. R.
(Sire of 2 State Champions)

Dam: VALENTINE OF MILESTONES
(9079.9—523.2—AA)

BUY BUTTERFATS FOR HERD IMPROVEMENT

VACCINATED — BANG'S FREE CERT. NO. 50

MILESTONE FARM • Barre, Massachusetts

MILES C. HOLDEN, Owner — RODNEY GILBERT, Manager

One of Our KING Sons . . .

McDonald Farms Guthrie

His Dam

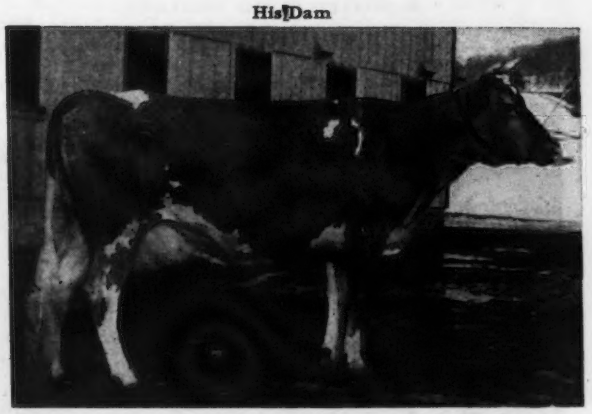

(SNAPSHOT)

McDONALD FARMS BETTINA
12113.6—683.9—DD
A daughter of that noted sire—FOREMOST PREDICTION, A. R. (Sire of type, production, good udders).

His Full Sister

McDONALD FARMS DATHIA
11766.0—625.0—G 11983.7—670.3—D
2 daughters, 1 granddaughter in the McDonald Farms herd.

THE **GUTHRIE—DEMONSTRATOR** CROSS AT OUR FARM GIVES US A DOUBLE INFUSION OF **PREDICTION + A KING** CROSS.

FOR SALE—Choice bull calves combining this proved inheritance.

Pine Grove Farms • Binghamton, New York

GEORGE J. POLLACK, OWNER

CONSIGNED TO . . .

The Klondike Sale

ELKIN, NORTH CAROLINA - OCTOBER 14, 1946

THIS BULL . . .

McDONALD FARMS PRE KENNETH

Born: November 2, 1945. Sire: McDonald Farms Prediction. Proving to be an even greater sire of type, production and good udders than his sire Foremost Prediction. Dam: Klondike Mary, 11944.8—565.4—DD. 2 daughters over 710. A double granddaughter of Foremost's Gay Lad.

HIS FULL SISTER . . .

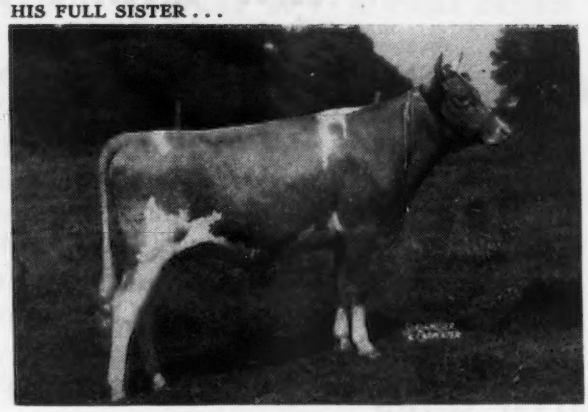

McDONALD FARMS IOMA

On test in Class G has produced 5249—261 in 155 days. Sold for $2,600 as bred heifer in 1945 Klondike Sale, 2nd highest price in the sale. A daughter of her maternal sister sold for $4,200 in the first Klondike Sale. A full sister to Ioma and Kenneth in our herd is outstanding.

THIS COW . . .

McDONALD FARMS GRACETTA

Born: December 7, 1941. 8099.3—448.5—4D (Pending). Fresh, July 31 with a heifer calf and starting retest milking over 50 lbs. per day. A Foremost Prediction daughter of Coronation Quaker Girl, 663.7—AA; 553.3—AAA. (Green Meadow Mahomet—Green Meadow Queenie, 728.7—G).

THIS COW . . .

McDONALD FARMS HUBERTA

Born: November 19, 1942. 11789.9—616.7—FF (Pending). A big straight 3-year-old with excellent udder. A daughter of McDonald Farms Distinction (Foremost Prediction—Aiyukpa L. Queen, 653.1—G) and out of a show ring winner, Maybrook's Last Chance.

THIS HEIFER . . .

McDONALD FARMS PRE KATYDID

Born: April 3, 1945. Will be bred before sale. A line-bred Prediction. She is sired by McDonald Farms Prediction out of a granddaughter of old Prediction and a great granddaughter of Foremost's Gay Lad.

HER FULL SISTER . . .

McDONALD FARMS HILDRED

9143.5—476.2—FF (Pending). As the picture shows, she has developed into a big rugged cow with a beautiful udder and lots of capacity and yet has plenty of quality. She is one of the 2 full sisters to Katydid that we are keeping in the herd. Will be on retest at sale time. Not consigned.

J. M. McDONALD, Owner
K. C. SLY, Manager

McDONALD FARMS

CORTLAND - NEW YORK

Our Second Invitational Sale Consignment . . .

At TRENTON, NEW JERSEY - OCTOBER 11, 1946

THIS BULL . . .

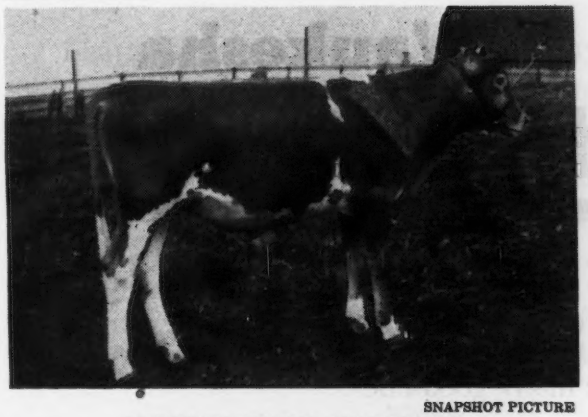

SNAPSHOT PICTURE

McDONALD FARMS KING LIONEL

Born: Jan. 21, 1946. A show type calf with plenty of production inheritance. A son of Myhaven King out of Franchester Cornelia.

HIS DAM . . .

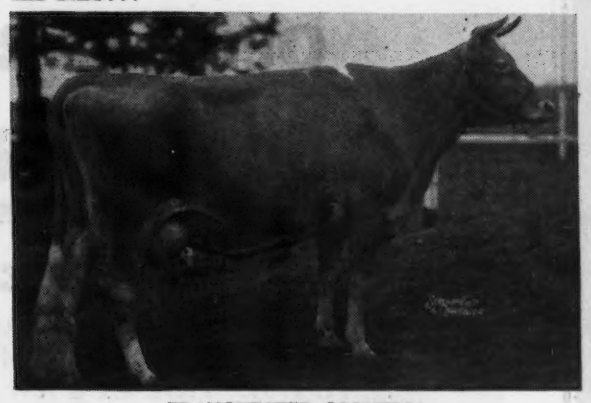

FRANCHESTER CORNELIA

10288.5—522.8—GG; 12161.9—601.6—EHI; 15585.6—794.5—A. Dam of McDonald Farms Governess, 709.3—GG. Cornelia is a Green Meadow Constant daughter.

THIS BRED HEIFER . . .

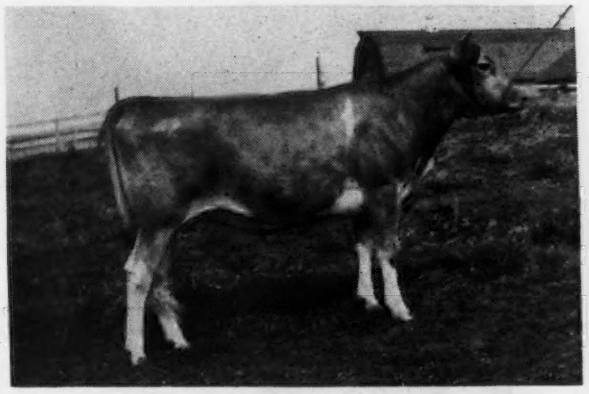

SNAPSHOT PICTURE

McDONALD FARMS KING'S JANNELLA

Born: Sept. 19, 1944. Due to freshen December 13 to service of McDonald Farms Predictor (McDonald Farms Prediction—McDonald Farms Dolly; 707.5—AA). A Myhaven King daughter out of a beautiful uddered cow, Rosebloom's Linina. See Sept. 15 advertisement.

THIS COW'S DAUGHTER . . .

McDONALD FARMS DAFFY

11356.7—570.2—G; 12892.6—654.5—AA. A Foremost Prediction daughter. One of the best uddered cows we have ever seen. She left 4 exceptionally good daughters in the herd including McDonald Farms Fidelia that we are consigning to this sale. Fidelia leaves 4 daughters in our herd.

THIS COW'S DAUGHTER . . .

LE CLARIN VALWANNA

12957.6—598.9—E. A McDonald Farms Valor daughter out of a granddaughter of Green Meadow Watchful. Her excellent uddered daughter by McDonald Farms Gallant will be consigned fresh as a 2-year-old and on test.

THIS COW'S DAUGHTER . . .

SNAPSHOT PICTURE

MAPLE LANE AFRICANDER'S LASS

12869.9—804.1—AA. Lass and her two full sisters average 830 lbs. fat. Consigning a bred heifer out of this cow sired by McDonald Farms Valor. Valor Jackie is due March 6, 1947 to service of McDonald Farms Steadfast.

See our September 15, 1946 advertisement for more about this consignment.

McDONALD FARMS • CORTLAND, NEW YORK

J. M. McDONALD, Owner — K. C. SLY, Manager

WISCONSIN STATE SALE

October 26 at Waukesha

60 Cows and Bred Heifers

THE HEIFERS

A grand selection of top bred heifers from the best herds in the state. They include a daughter of the 947 lb. Wisconsin Champion cow in D. H. I. A. Here are a few of the many good ones.

WEY ACRE'S GRANDEE'S STELLA
By Langwater Grandee and out of Broadland Estelle, 500.0—C.

MEADOWMERE CARNATION
By Green Meads King Dean, bred to Meadow Lodge Climax's Honor. (Top bull 1945 State Sale).

TUCK-A-WAY SUSAN'S GEM
Her 7 nearest dams average 607 lbs. fat.
Bred to Meadow Lodge King's Matador.

TWO DAUGHTERS OF GOLDEN ECHO
An A. R. daughter of PINE MANOR KING'S IDEAL. One sired by Curtiss Candy Modern and one by Meadow Lodge King's Superior.

THE BULLS — 15 Outstanding Bulls

Selected from outside the State are those from Boulder Bridge, Chedco, Curtiss Candy, Foremost, Langwater, McDonald and Meadow Lodge. The great list of dams include the 810 lb. record of the Langwater calf's dam.

From Wisconsin the selections are from Basse, Domaszek, Gilmore, McKerrow, R-Lane, Wey Acres and Wilkins. Dams' records up to 889 lb. fat.

Nineteenth Annual Sale

Features great producing cows, many of which are from small herds and with twice-a-day milking records, but which are ready to go out and make large records for their new owners. The long list of records made by cows sold in former Wisconsin State Sales that have made from 600 to 1006 lbs. fat for their new owners will be increased by the great cows to be sold this year.

JETHRO'S GOLD DUST
527.7—CCC (575 milkings)

KENMOOR ROYAL POLLY
404.7—EEE (563 milkings)

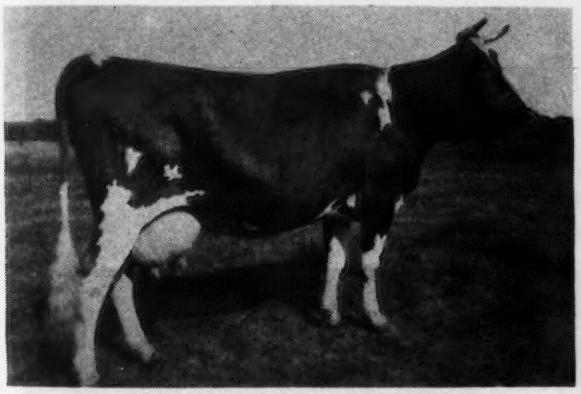

CREAMO'S AGNES OF FAIRVIEW
Will finish about 490—BBB

Wm. Basse's Consignment
The 4-H Champion as a heifer, 433—GGG.

The Directors of the Wisconsin Ass'n. and the Secretary, Geo. D. Britts, have picked this grand lot of cattle to be a show window of the breed in Wisconsin. They are outstanding.

For catalog and other information regarding the sale address:

Gavin McKerrow - Pewaukee, Wisconsin

Consigned To... **THE VIRGINIA STATE SALE**

RICHMOND, VIRGINIA - OCTOBER 16, 1946

THIS BULL...

McDONALD FARMS PRE LAUREN

Born: February 24, 1946. Sire: McDonald Farms Prediction, proving a great sire of good udders, deep bodies, straight tops and good production. Dam: Clear Springs' Hollirose. 6056—259—152 days—DD.

HIS DAM...

CLEAR SPRINGS' HOLLIROSE

On test in class DD, has produced 6056—295 in 152 days. A quality cow with a good udder. Hollirose is sired by Klondike Hollimost and out of Klondike Marigold, 804.7—DD. Hollirose is full sister to Clear Springs Holli-Gold. Herd sire: Clear Springs Farm.

PATERNAL GRANDAM...

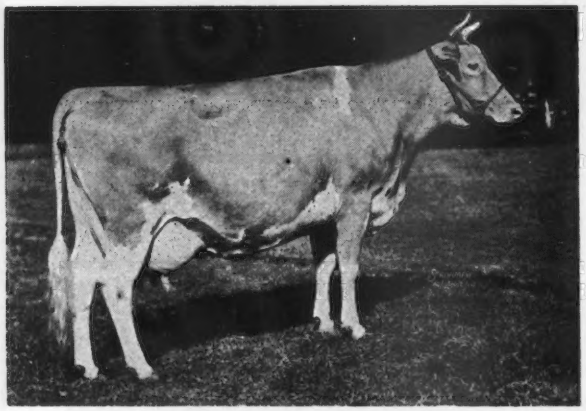

VALLEYWOOD HARRIET

14223.2—781.8—CC. 1st prize Aged Cow, Waterloo, Dairy Cattle Congress. 2nd, National Dairy Show, 1938. 3 A. R. sons, 3 A. R. daughters.

MATERNAL GRANDAM...

KLONDIKE MARIGOLD

14049.1—669.2—FF; 16893.2—804.7—DD. Member of Court of Dairy Queens, National Dairy Show, 1941.

THIS HEIFER...

McDONALD FARMS KING'S KOTTIE

Born: February 5, 1945. Will be bred before sale to McDonald Farms Steadfast (Riegeldale Melba's Emory—Douglaston Coronation Queen, 803.3—DD) Kottie is an outstanding daughter of Myhaven King. Her dam is a granddaughter of Langwater Valor and Foremost's Count.

HER FULL SISTERS...

McDONALD FARMS GEORGIA (left)
10644.7—558.1—G
McDONALD FARMS FLAME (right)
11702.6—605.8—E. They are both beautiful, good brood cows and have excellent udders. Both have outstanding daughters in our herd.

ALSO CONSIGNED: FAIRLAWN MAXIM'S EYRE, 10169.6—571.0—F, a daughter of Quail Roost Rose Maxim. She traces five times to Langwater Foremost and five times to High Point Prince Maxim. She is a good uddered cow and will be bred before the sale to McDonald Farms Ideal (McDonald Farms Prediction—Green Meads Thelma, 740.7—D).

McDONALD FARMS • Cortland, New York

J. M. McDONALD, Owner — K. C. SLY, Manager

Sterlingold Guernseys

What a Bevy of Beauties Surround this "Merry Boy"

THE HIGHEST PRODUCTION BRED CALF WE HAVE EVER OFFERED

Consigned to . . . The Invitational Sale - Trenton, New Jersey - October 11 1946

HIS SIRE

FAIRLAWN MEMOIR'S PERFORMER

HIS DAM

FOREMOST QUOQUETTE

Coronation Memoir 875 B

Foremost Quoquette 848 CC

Supreme's Mimosa 637 GG

Bright Lad's Actress 980 C

Valor's Faithful 976 AA

HIMSELF

STERLINGOLD MERRY BOY
Born March-14-46. Photo at 4 mths.

Coronation Melba 804 G

Foremost's R. Doris 425 C 2X

Green Meadow Portia 629 F

Valor's Charity 913 A

Brockton's Actress 519 F

Green Meadow Rosamond 803 C

Green Meadow Melba 963 FF

Valor's Belinda 889 B

Follyland Nancy 712 G

Mixter Faithful 744 FF

HIS 15 NEAREST DAMS AVERAGE **781** LBS. FAT EVERY FEMALE IN 5 GENERATIONS

His own dam 759 in GG, 848 in CC on Retest has milked 5 tons in 5 months.
Her bull calf last year was purchased by Foremost. Sufficient evidence of her desirability.
This Bull Calf is Good Enough For and Should Go to A Top Herd.

T. B. Accredited

Conn. Bang's Free Cert. No. 457

STERLING FARMS INCORPORATED

NEWFIELD AVENUE · STAMFORD · CONN.

S. H. GOLDING, PRESIDENT

R. M. KINROSS, MANAGER

An Opportunity to Buy a Real Cow Family

WE ARE SELLING . . . An A. R. Cow and her Granddaughter

AT THE . . . KANSAS STATE SALE, Topeka, Kansas

OCTOBER 18, 1946

The Cow . . . **ST. ALBANS ACTOR'S FLEURETTE**

Dropped: December 6, 1939

9494.6—483.6—G 10563.9—530.0—DD

2 A. R. daughters

She is a daughter of Wildwood Actor's August, A. R. and paternal sister to St. Alban's Actor's Beauty Spot; 13547.8—738.9—CC (Missouri State Champion); St. Alban's Actor's Pretty Spot, 17019.6—842.4—DD (Missouri State Record D and DD) and many other good ones.

The Granddaughter . . . **ST ALBANS GLAMOUR'S FLEURIE**

Dropped: September 6, 1945

She is by McDonald Farms Glamour that is by Foremost Prediction and out of McDonald Farms Content. She is out of a daughter of Fleurette (see above).

HERE IS A REAL OPPORTUNITY TO BUY A GREAT PRODUCING A. R. DAM AND HER GRANDDAUGHTER

For Catalogs write to W. L. SCHULTZ, Secretary, KANSAS G. B. A., HILLSBORO, KANSAS.

ST. ALBANS FARMS, INC.

400 GUERNSEYS

ST. ALBANS, MISSOURI

35 Miles West of St. Louis

Advanced Register Herd Test

Here is how the Conrad's are doing...

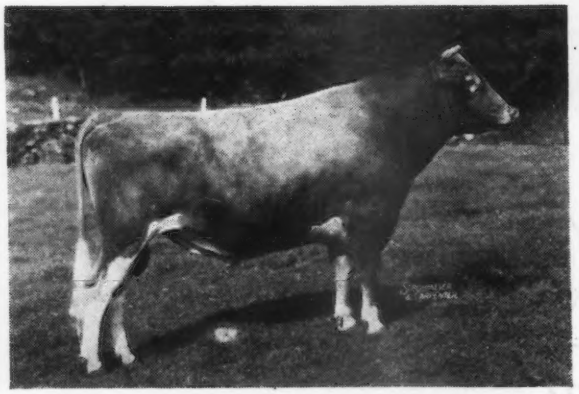

◄*Riegeldale Emory's Conrad*

Sire: RIEGELDALE MELBA'S EMORY

46 A. R. daughters

Dam: DOUGLASTON CHARLOTTE

634.7—BB 748.3—A

Four of his daughters in our herd

	Days	*Milk*	*Fat*	*Class*
Conrad's Bonnie	212	7749.6	409.4	F
Conrad's Doretta	208	6102.9	360.1	G
Conrad's Hellenium	221	7403.2	421.06	G
Conrad's Sailor Maid	221	7062.9	374.7	G

Conrad was used on the daughters of Green Meads Proud Secret, A. R. Conrad's Prince Oliver, a son of his out of a Secret daughter, is now in service in our herd.

KEEP AN EYE ON THIS SECRET—CONRAD CROSS

The Aldrich Farm • **Rehoboth, Massachusetts**

FEDERAL ACCREDITED FOR T. B. — BANG'S ACCREDITED No. 50

S. M. ALDRICH, ***Owner*** **C. GIFFORD VIALL,** ***Manager***

Louis Merryman's 54th Sale

York Fair Grounds - York, Pennsylvania

Monday, October 14, 1946, 11:15 A. M.

105 HEAD 105

25 BULLS (See Page 918 September 15 Journal)

Other Bulls Consigned are GERAR FRENCH PRINCE, dropped October 12, 1945 (Gerar Windsor—Gerar Pioneer's France, 403—GG); GERAR CAESAR, dropped January 23, 1946 (Rosewald Foxy's Vagabond—Clear Spring's Maxim Cleopatra, 281—4G in 181 days); COLDSPRING'S BEAUTY'S LYNN, dropped May 24, 1946 (Coldspring's Beauty's Hardwick—Coldspring's Lillian, 748—DD); COLDSPRING'S NOBLE'S LAD, dropped June 15, 1946 (Coldspring's Romulus Noble—Hardwick's Ultra Lass, 630—GG).

35 COWS including REINFELD'S FAIR MAID, dropped March 16, 1942, bred November 26, 1945 (Fox Dean's Commander—Fox Dean's Crystal, 466—GGG); BLAKEFORD BERTHA, dropped February 9, 1943, bred February 1, 1946 (Langwater Reveller—Blakeford Beth, 609—G); GREEN MEADOWS SILVIA NORA, dropped January 13, 1941, bred January 8, 1946 (Cherub's Pat of Hill Girt—Green Meadows Silvia Ultra, A. R.); GREEN MEADOWS PAT'S JOSEPHINE, dropped December 29, 1942, bred January 15, 1946 (Cherub's Pat of Hill Girt—Green Meadows Ultra Sunrise); GREEN MEADOWS CHERUB'S GERTIE, dropped March 24, 1942, fresh (Cherub's Pat of Hill Girt—Klover Knolls); GREEN MEADOWS LAD'S PRIMROSE, dropped May 23, 1940, will be bred (Green Meadows Merry Lad—Green Meadows Dora's Buttercup); GOOSE VALLEY BLOSSOM, dropped April 27, 1942, bred January 15, 1946 (Coronation Steadfast—Jobetty's Blanche, 689—BB); 2 daughters of MCDONALD FARMS FAWN LORD (See page 973 this issue); CRESCENT'S LAURA'S IRENE, 463—E, dropped June 28, 1939, bred January 24, 1946 (Horn's Joan's Crescent—Horn's Laura); BUTLER ISLAND VALOR ERNESTINE, 515—FF, dropped July 6, 1936, fresh August 13, 1946 (Valor's Viking—Maxim's Agnes, 373—AAA); YEOMAN'S BALI OF MT. ARARAT, dropped May 26, 1942, bred March 1, 1946 (Coronation Yeoman—Rex's Fair Jane, 631—D); MT. ARARAT'S CAROLINE'S AUSTELL, dropped September 11, 1939, bred February 2, 1946 (Caroline King—Cherub's Jethro Delphinium, 670—A); MT. ARARAT'S ALERT DIXIE, dropped June 3, 1944 (Langwater Alert—Bolton's Viola, 594—F; 676—CC; 644—A).

35 BRED HEIFERS including ALERT'S FAIR DEE OF MT. ARARAT, dropped June 21, 1944, bred January 29, 1946 (Langwater Alert—Rex's Fair Jane, 631—D); BEN'S BARBI OF Q. S. F., dropped July 16, 1944, bred December 23, 1945 (Riegeldale Ben's Taxpayer—Burnside Ultra Barbi, 382—AAA); EMPRESS OF QUINTON STOCK FARM, dropped February 4, 1944, bred January 22, 1946 (Dinsmore Royal Majesty—Fairlawn L. Empress); ERNA OF QUINTON STOCK FARM, dropped April 15, 1944, bred February 6, 1946 (Dinsmore Royal Majesty—Langvalley Ernestine), and 6—8 bred heifers from Calder Farm.

15 OPEN HEIFERS including R. F.'s GOLDEN IMAGE, dropped February 3, 1946 (Fox Dean's Gold Coin—Brockton's Irene, 454—EE); GREEN MEADOWS CLIMAX MAY, dropped February 13, 1945 (Friendship Climax's Autocrat—Witchwood Precision Althea); ANTIETAM ROYAL MONA, dropped March 13, 1946 (Antietam Royalist—Antietam Monacy, 552—GG) MAGGIE OF SHALLOW CREEK, dropped August 12, 1944 (Riveredge Alert's Chester—Gem's Marlene of Shallow Creek).

We believe the quality of this sale superior to recent York Sales.

We plan sleeping in Ruegers Hotel, Richmond, Va., that night and will be on hand Tuesday, the 15th to show cattle and make out the order of sale.

For Catalogs Write

LOUIS McL. MERRYMAN & SONS - Sparks, Maryland

We consign to the

NEW ENGLAND GUERNSEY SALE

Springfield, Massachusetts, October 10, 1946

An A. R. Cow • • • A Fresh Heifer

★ **The cow—FLYING HORSE KING'S VIOLET,** born: April 2, 1940.
8862.7—510.0—CC. Fresh in July, will be bred to **Pine Manor Levity Sovereign.**

Her Sire

DUNWALKE KING'S GLORY, A. R.

Her Dam's Paternal Sister

ALFALFA FARM HELOISE
10124.1—592.8—G
15951.6—1006.2—BB
A daughter of Mussolini, A. R.

Her Dam: **Alfalfa Farm Bonny Violet,** 12372.9—706.6—A, she by Mussolini, A. R., only sire with 2 immature daughters over 1000 pounds in double letter class.

This one has a little Butterfat and so did Coldspring's Romulus' Beauty and she sold for $16,500 this spring.

★ **The fresh heifer—LEGACY'S BUZZER,** born: March 29, 1944. Due September 26. This one carries a lot of LEVITY blood.

Her Sire

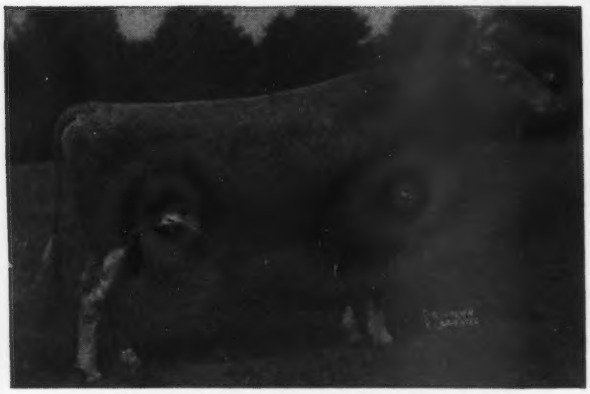

PINE MANOR LEVITY'S LEGACY
4 A. R. daughters. To be A. R. soon. Other daughters on test.

Her Paternal Grandam

GREEN MEADOW LEVITY
13961.0—707.6—FF
A daughter of Green Meadow Coronation King, A. R. and Shuttlewick Levity, A. R. Dam of Curtiss Franchester Levity Ace, sold for $37,000. Dam of Pine Manor Levity Sovereign, herd sire at Basquaerie Farm.

Her Dam: **Groton House Busbee,** a granddaughter of Argilla Plato, A. R., he by Alfalfa Farm Philosopher, A. R. and out of Argilla Fair Palotterie, A. R.

FEDERAL ACCREDITED . . . BANG'S CERTIFIED

BASQUAERIE FARM • *Millis, Massachusetts*

FRANCIS V. CRANE, Owner — JAMES H. FOOTE, Manager

Mt. Ararat Introduces . . . A JUNIOR SIRE

Cesor Muriel Elbon

Born: October 23, 1944

He is a fine individual, line-bred from the Bournedale Martha family.

His Maternal Grandsire

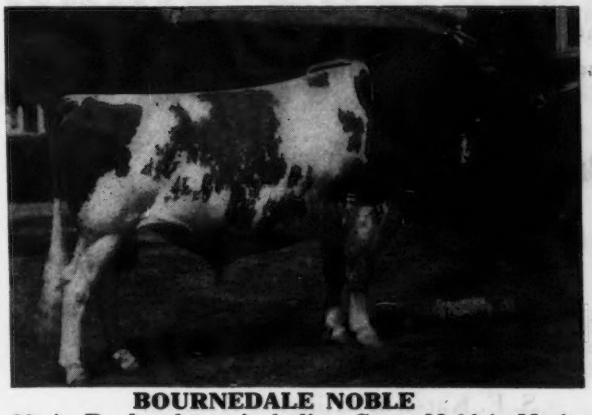

BOURNEDALE NOBLE
20 A. R. daughters including Cesor Noble's Necia, 16471.5—880.3—A. He is a son of His Majesty of Bournedale. We purchased ELBON in April, 1945.

His Dam's Paternal Sister

CESOR NOBLE'S MARCIA
On test at this time

His Maternal Grandam

CESOR JUPITER'S MARIE
11854.8—689.6—GG
13248.9—714.9—E

He is sired by Cesor Ellton Maxim, he by Cesor Bon-Ton, A. R. His first daughter is now on test at Cesor Farms.

Dam: **Cesor Noble's Muriel**
11870.4—635.9—FF
14508.4—753.6—D

HER DAM →

Cesor Noble's Marcia and Cesor Jupiter's Marie are daughters of Bournedale Martha Grand Champion, 1937, N. D. S.; Grand Champion, 1938, Royal Winter Fair, Toronto; Grand Champion, 1939, Waterloo Dairy Cattle Congress.

We are using Cesor Muriel Elbon some now on the daughters of McDonald Farms Fancier and Mt. Ararat Royal Valor.

Muriel Elbon was first Senior Yearling and Junior Champion, Baltimore-Cecil-Harford Field Day, 1946. Mt. Ararat Royal Valor sired the first Bull Calf and third Heifer Calf in this Field Day Show. Guy Harmon, Judge, declared it "the hottest field day show he had ever seen or judged". At the Maryland State Fair, Timonium, Md., Muriel Elbon placed third in a large class. In the bull calf class—Mt. Ararat Royal Fortune sired by Mt. Ararat Royal Valor, placed 4th as did a daughter in the heifer class.

We hope and are expecting great things from Muriel Elbon—he is backed by ancestors of excellent type and good udders. His first calves are now arriving. A few extra choice baby bull calves available.

DONALDSON BROWN, Owner
VERE S. CULVER, Manager
EVERT G. DENNEY, In charge of herd

Mt. Ararat Farms

PORT DEPOSIT, MARYLAND

The Eighth

Illinois State Guernsey Sale

NORMAL, ILLINOIS • FRIDAY, OCTOBER 11, 1946 (12:30 C. S. T.)

To be held in the sale pavilion at the State Normal University Farm on the north edge of Normal at the intersection of U. S. Highways 51 and 66.

60 Head 60

CONSIGNORS . . .

R. L. Adair, Urbana, Ill.
Boulder Bridge Farm, Excelsior, Minn.
M. J. Boyle, Mundelein, Ill.
Ralph A. Burnham, Macomb, Ill.
O. M. Burton, Lake Forest, Ill.
O. S. Caesar, Barrington, Ill.
W. A. Cluck, Morris, Ill.
A. A. Creaves, Wauconda, Ill.
Curtiss Candy Co., Chicago, Ill.
George O. Fairweather, Barrington, Ill.
Jos. W. Godfrey, Prairie View, Ill.
Golden Bull Farm, Wauconda, Ill.
Raymond Green, Gibson City, Ill.
Harold Hartley, Centralia, Ill.
W. T. Hawkins, Batavia, Ill.
Hooker & Strever, West McHenry, Ill.
Walter V. Horn, Lincoln, Ill.
H. C. Horneman, Danville, Ill.
Vernon Hougas, Seneca, Ill.
Gordon H. Jagers, Annawan, Ill.
S. E. Karsten, Arlington Hts,. Ill.
E. D. Kepple, Farmington, Ill.
Oscar Laesch, Normal, Ill.
Meadow Lodge Farms, Oklahoma City, Okla.
J. D. Milliken, Princeton, Ill.
Geo. J. Montavon, West Brooklyn, Ill.
Lee F. Nail, Jerseyville, Ill.
Walter Snook, Ottawa, Ill.
St. Albans Farms, Inc., St. Albans, Mo.
St. James Farm, Naperville, Ill.
Wey Acres Farm, Thiensville, Wis.
O. David Zimring, Lombard, Ill.

HOTEL RESERVATIONS

Reservations can be made at either the Hotel Tilden Hall or the Illinois Hotel

You are cordially invited to attend an informal breeders' banquet at the Hotel Tilden Hall, at 7:00 P. M., Thursday, October 10. Contact Chairman of the Sale Committee for reservations.

TRAIN SCHEDULE

On Alton Railroad:
Leave Chicago 8:25 A. M. Arrive at Bloomington 10:38 A. M.
Leave Bloomington 6:35 P. M. Arrive at Chicago 9:30 P. M.

STATE SALE COMMITTEE

JESSE E. TUTTLE, Chairman		West York, Illinois
J. D. MILLIKEN		Princeton, Illinois
O. L. BAUMGARTNER	110 N. Burr Blvd.	Kawanee, Illinois

LUNCH SERVED ON GROUNDS

For catalogs or information write . . .

THE ILLINOIS GUERNSEY BREEDERS' ASSOCIATION

JESSE E. TUTTLE, Sec'y — WEST YORK, ILLINOIS

KENFLEUR

Illinois Guernsey Breeders' Sale

October 11, 1946 at Normal, Illinois, near Bloomington, Illinois

FOR CATALOG WRITE

JESSE TUTTLE, Secretary of the ILLINOIS GUERNSEY BREEDERS' ASSOCIATION at WEST YORK, ILLINOIS.

Here's Kenfleur's Consignment

Bull . . .

KENFLEUR PUNTA'S ALERT LEVITY 390494—Born: January 5, 1946
Sire: PINE MANOR LEVITY KENFLEUR 352696
Dam: KENFLEUR'S PUNTA ALERT 778229
12646.9—600.1—G
Her dam has two records, one a good 2-year-old record of 708.4—in GG, then came back her next freshening as a three-year-old, with only a short rest and produced 739.1 in D. This is a choice bred bull.

Females . . .

KENFLEUR'S GOLD LANE PRINCESS 846371—Born: April 12, 1942
Sire: PINE MANOR KING KENFLEUR 269363
Dam: KENFLEUR'S GOLD LANE ALERT 722245
10915.5—526.0—GG
Bred: January 24, 1946 to Pine Manor Levity Kenfleur 352696

Her daughter KENFLEUR'S PRINCESS CORONET 956244.—Born: October 28, 1944
Sire: PINE MANOR CORONATION KENFLEUR 331257
Dam: KENFLEUR'S GOLD LANE PRINCESS 846371
Bred: April 2, 1946 to Pine Manor Levity Kenfleur 352696

KENFLEUR'S NORMA ROSE 898525—Born: February 16, 1945
Sire: KENFLEUR'S ROSE KING 289111
Dam: FOXDEAN'S NORMA 434370
14367.4—683.5—G. State record, and was first cow tested by Kenneth Horneman.
Bred: May 19, 1946 to Pride of Ridgefarm 391931 (See description below)

KENFLEUR'S LADY ANNA ROSE 956247—Born: February 9, 1945
Sire: KENFLEUR'S ROSE KING 289111
Dam: KENFLEUR'S LADY ANNA 448700
Has a Cow Testing Association record of over 700 pounds.
Bred: May 15, 1946 to Pride of Ridgefarm 391931.

KENFLEUR'S BETTY CORONET 956242—Born: August 2, 1944
Sire: PINE MANOR CORONATION KENFLEUR 331257
Dam: KENFLEUR'S BETTY CO-ED 680201
12456.7—575.4—FF.
Bred: January 10, 1946 to Pine Manor Levity Kenfleur 352696.

We have selected some of the finest heifers in our herd to breed to Pride of Ridgefarm, he's a son of Kenfleur's Hope Alert with 643.3 in G (Pending) on twice-a-day milking and running with the herd. We wanted him to have every opportunity for progress toward being an A. R. bull. Our A. R. testing at the present time is confined entirely to twice-a-day milking and the cattle are all running in the pasture. During July and some of the hot weather the flies took their toll.

The real bargains in Guernsey public sales are very liable to be in the Illinois Sale because Guernseys have not recieved the promotion in Illinois that they have received in neighboring states.

It would appear that this is the TIME and PLACE to get good foundation animals at prices that will be very reasonable.

KENFLEUR FARMS

H. C. HORNEMAN
123 Washington Ave., Danville, Ill.

HENRY JENNER, Manager
Perrysville, Ind.

KENNETH H. HORNEMAN
Army Ford Farm
Cayuga, Ind.

Announcing

Georgia Guernsey Breeders' Association Annual Fall Sale

12:00 Noon, Monday, October 28, Valdosta, Georgia

LIVESTOCK ARENA

58 head of top Guernseys. Fresh and heavy springing cows and heifers. These animals will please you.

CONSIGNMENTS FROM THE LEADING HERDS IN THE SOUTH

ARDEN FARMS, Clemmons, North Carolina
BRAYS ISLAND PLANTATION, Yamassee, South Carolina
CLYDE L. COE, Dothan, Alabama
CLEAR SPRINGS FARM, Concord, North Carolina
CLAYMORE PLANTATION, Columbus, Georgia
LESTER DOWE, Jonesboro, Georgia
DINSMORE DAIRY COMPANY, Dinsmore, Florida
EDISTO FARMS, Denmark, South Carolina
GIPPY PLANTATION, Moncks Corner, South Carolina
GOLDEN GLOW FARMS, Lexington, South Carolina
GRASSY GROVE, Cycle, North Carolina
GRASSVIEW FARMS, Roswell, Georgia
GRAND VIEW FARMS, Pfafftown, North Carolina
IDLE HOUR FARMS, Hendersonville, North Carolina
DR. JOHN B. KNEECE, Chesterfield, South Carolina
MCNAUGHTON FARMS, Hendersonville, North Carolina
W. C. MYERS, Union, North Carolina
NEJASCO FARMS, Canton, Georgia
NORTH VIEW FARMS, Athens, Georgia
PECAN HILL FARM, Thomasville, Georgia
PLEASANT VIEW FARM, Jonesville, South Carolina
QUAIL ROOST FARMS, Rougemont, North Carolina
G. P. REECE, Lyerly, Georgia
RIEGELDALE FARMS, Trion, Georgia
BERRY RIGDON, Tifton, Georgia
JAMES C. SELF, Greenwood, South Carolina
SHOAL FALLS FARMS, INC., Hendersonville, North Carolina

RALPH W. COARSEY, Pedigrees.....TOM MCCORD, Auctioneer

Mail Bids to DR. GRADY COKER, Pres., CANTON, GEORGIA
R. A. MCLAUGHLIN, 833 Wachovia Bank Building, WINSTON-SALEM, N. C.

For Catalogs Write . . .

W. W. DENNEY, Secretary-Treasurer — EXPERIMENT, GEORGIA

BRANDTJEN FARMS

Brandtjen's Beacon →

HEADS OUR HERD SIRES of STEADFAST BREEDING.

His first daughter, Brandtjen's Kindness has in 130 days, 3379.7—165.8—FFF. Other daughters will go on test as they freshen.

Sire: **Langwater Beacon,** 12 A. R. daughters. Sired by Langwater Pharaoh, A. R., and out of Langwater Queen of Joy, 14339.7—658.5—G.

Dam: **Beacon Hill Gardenia,** 14198.4—709.3—A. A great brood cow and the producer of an outstanding family, 1 A. R. son, 3 A. R. daughters:

Beacon Hill Rhoda, 16924.3—911.9—A
Beacon Hill Aster, 18074.8—880.2—A
Beacon Hill Romona, 10572.5—612.9—EE.

Gardenia was an active producer to her 20th year.

A FEW SONS BY BEACON AVAILABLE. Write us for prices and pedigrees.

BRANDTJEN FARMS - Farmington, Minnesota

We Will Sell . . .

A FEW GOOD COWS

Our Herd is line-bred on the best of

Maxim-Foremost Blood Lines

Send for list of available Cows

DON'T DELAY—ACT TODAY

PALMER & HAVEN FARM **ROBINLAWN FARM**

Green Bay, Virginia

H. A. Havens & G. W. Palmer, Owners G. W. Palmer, Proprietor

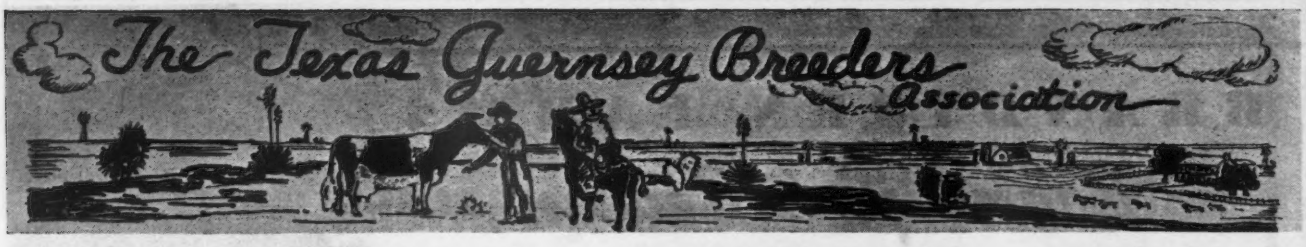

3RD TEXAS STATE SALE

Dallas Fair Grounds - October 23, 1946

ENTRIES FROM TEXAS INCLUDE:

Five head from **MEADE H. HYATT**, at Dallas, these animals he bought in the sale two years ago, but must sell, and you'd be surprised at the improvement in these cattle in two years.

Four head from **DON DANVERS**, San Antonio, all good, but Goodleigh Romulus Sweet Girl is something to write home about, good and sweet. Her sire is full brother to Coldspring's Romulus Beauty, top cow for 1946, to date.

Five from **DENTON WILLIAMS and C. R. PHILLIPS**, starting with a real cow, Jo-Mar Star's Reviera, and a fair sample of the 65 to be sold at home two days later.

Two from **AL FLEITMANN**, Muenster, a fine cow and heifer.

Three from **J. T. LIVELY and SON**, Dallas, their first appearance and three good ones.

A bred heifer from **H. F. TAYLOR**, Dallas.

Two from **PETE MELTON**, Mercedes, both daughters of Foremost Lone Star, their purchases in the 1st Texas Sale.

Three from **C. S. LANKART**, two by Forges Royal Sequel and one bred to him.

FROM OKLAHOMA there are three including a "Climax" son and a "Kingmaker" daughter from **MEADOW LODGE**, Oklahoma City.

Four from **GAYLORD GUERNSEY FARMS**, Oklahoma City, topped by a "County Squire" son and two A. R. cows.

A good A. R. cow and daughter together with a bred heifer and bull from **TOM COOPER FARMS**, Ardmore.

Three from **PRIMROSE FARM**, 1 Caumsett Dynamo granddaughter that's a "honey." Should be a topper.

AND FROM THE EAST:

Two really toppers, a bred and open heifer from **FORGES FARM**, Plymouth, Mass.

Two from **FOREMOST GUERNSEY ASS'N**, a bull by "Acme" from Mobjack Sweet Clover 2d, with over 700 and heifer from Groton House Caesar's Bloom by Flying Horse Colonel's Prince.

Two from **WETHERSFIELD**, one a bull by "Bellarion" out of Wethersfield Vivian, full sister to a 900 pounder and a nice heifer from ROCKINGHAM.

For catalogs write...

MORT WOODS, Sales Manager - Ardmore, Oklahoma

Also OKLAHOMA STATE SALE, Oklahoma City, October 21
DENTON WILLIAMS DISPERSAL, Bonham, Texas, Oct. 25

9th

Oklahoma State Sale

OKLAHOMA CITY - OCTOBER 21

This Looks Like Our Best One

Consider these NAMES, all in there with representive animals.

MEADOW LODGE, GAYLORD, TOM COOPER, JERRY OVEN, PRIMROSE, JOHN POTTS, AL GEURKINK, BEROUSEK BROS., CHARLES GRIGGS, RENIE HAMBY, J. B. HARDEN, from Oklahoma. JOHN NELSON with one topper from Kansas. ST. ALBANS, REPELMAR, SECO, from Missouri. CLYDE CARNES from Arkansas and WOODACRES, WETHERSFIELD, KITCHENER and LANGWATER from the East.

WHAT'S IN A NAME???

YOU CAN SEE IN THIS SALE.

FOR CATALOGS WRITE

MORT WOODS, *Sale Manager* - ARDMORE, OKLA.

Also: TEXAS STATE SALE, DALLAS — OCTOBER 23
DENTON WILLIAMS DISPERSAL, BONHAM, TEXAS — OCTOBER 25

For Sale or For Rent . . .

A LARGE FARM in Cecil County, Maryland on the Eastern Shore, containing 553 acres (460 acres tillable) the fields are large and level, no washes or ponds and every field but one has running water for stock, in a high state of fertility, last year produced 60 Bushels corn, 30 Bushels soybeans and 60 Bushels oats to the acre. It has a complete set of buildings, including a 12 room, old-fashioned brick house and a frame tenant house all in fair condition. There are no modern improvements as there is no electric line passing the farm at present. (R. E. A. have promised one shortly.)

The farm is stocked with a complete line of modern farm equipment, including 2 tractors on rubber (M and F20), combines, milking machine, etc. There are four horses and about 55 head of Guernsey dairy cattle, (about 45 head pure bred and registered).

Possession at anytime. For further information communicate with the owner. No agents.

JOHN W. SCOTT
Earleville, Maryland

Telephone: CECILTON 2F22

***Consigned to* MICHIGAN STATE SALE**
KALAMAZOO - OCTOBER 10, 1946

HARDY'S ROSE MARIE, 9549.1—493.7—FF.
A five-year-old show daughter of CESOR PONTIFF'S ANCHOR (whose first 9 daughters average 12314.6—562.2, all but one first calf and double letter records), he out of BOURNEDALE CINDERELLA, 15207.6—668.9—BB, 1st 4 yr. Sr. & Gr. Champion Michigan 1938, 1st aged Sr. & Gr. Champion Michigan and Ohio 1940, and by CESOR VIOLETTA'S PONTIFF, a grandson of LANGWATER PHARAOH and LANGWATER ANGELA, 19003.9—940.1—A. ROSE MARIE is out of AJAX CAPITOLA, 13273.4—653.8—A, that is by LOMA RILMA'S AJAX, A. R., he by SHUTTLEWICK AJAX, A. R., and out of LOMA RILMA, 15918.6—931.7—A. ROSE MARIE is due in September. Will be on test and sold open.

LANGMEADOW ROCKET
A splendid senior yearling by LANGWATER REDEMPTOR, A. R., 3 nearest dams average 17277.3—919.3, he out of LANGWATER MOONFLOWER, 16715.6—984.4—A, and by LANGWATER PHAROS a son of PHARAOH out of LANGWATER ANGELA, 19003.9—940.1—A. ROCKET'S dam is LANGMEADOW ADA, 9773.9—414.3—4F (on three quarters), a daughter of CESOR PONTIFF'S ANCHOR (above).

ROCKET will be bred to FLYING HORSE MASTER'S MONARCH, by FLYING HORSE BANDMASTER, A. R., sire of FLYING HORSE MASTER'S HARP, 15687.2—917.2—GG, world's record. MONARCH'S dam is FLYING HORSE ROYAL ROSE, 15059.4—853.0—GG, former world's record, now second, and headed for 1000 lbs. in 4A. MONARCH is a double grandson of ALFALFA FARM FLUTE, 16206.2—962.9—EE, holder of one world and three class leading records.

COLBY DALE FARMS
ROMEO, MICHIGAN

HOWARD H. COLBY, Owner
JOHN D. McKELVEY, Manager

BON-AIR GUERNSEYS

present

Our Promising Young Sire

Meadow Lodge King's Defender

Sire: **Langwater King of the Meads,**
78 A. R. daughters, 14 A. R. sons.
Green Meads Queen Avalon,
18939.3—880.7—B.

Dam: **McDonald Farms Deanna,**
11306.3—617.5—C. A daughter of Myhaven King, 43 A.R. daughters.

Defender's progeny are very typy and we are well pleased with them.

BEARD DAIRY FARM

RICHARD BEARD, Owner GLENN LECOUNT, Manager

GEORGETOWN, ILLINOIS

150 miles south of Chicago

Pine Manor King's Royal

Sire: CORONATION KING OF PINE MANOR 250949
Dam: FLORHAM CRYSTAL 404060
7th Class EE with 15532.5 M., 847.5 F.
Class AA with 17717.2 M., 966.9 F.

DAUGHTERS

OWEN'S PLACE ROYAL'S GERTIE
Class GGG with 10010.4 M., 509.6 F.

OWEN'S PLACE ROYAL'S FLIRT
Class FFF with 9369.9 M., 481.7 F.

ACCREDITED - NEGATIVE

DIETRICH FARMS, INC.

(*OWEN'S PLACE*)

BREMEN, INDIANA, on U. S. 6

OWEN H. DIETRICH, *Manager*

Beau Guernseys

Our Consignment to

29th Michigan Sale

October 10, 1946

at Kalamazoo, Michigan

2 Daughters of

McDonald Farms Gay Prince

307811

Sire: FOREMOST PREDICTION, A. R.
sire of 7 firsts at 1941 National
85 A. R. Daughters, 10 A. R. sons.
Dam: ROCKINGHAM MAY PRINCESS
12323.4—673.8—A
1 A. R. Daughter, 1 A. R. Son

Consigning . . .

BEAU GAY ROSEMARY—Born: 9-18-45
Dam: Longacres Rose Marie
Will finish with over
13000—660—AHI—2X milking

BEAU GAY VERA—Born: 12-9-43
Dam: Vera of Beach Road Farms
9445.7—418.2—GHI—2X milking
Due: 12-9-46 to the service of **McDonald Farms Jarrett,** a double grandson of **Foremost Prediction, A. R.**

Visit our farm and see these two outstanding animals before the sale.

Beach Road Farms

R. F. D. 2, Box 583

BIRMINGHAM, MICHIGAN

B. L. BEAUDETTE, Owner

We invite your attention to our consignments in the October Sales . . .

Our Consignment to the Curtiss Candy Sale, October 7, Cary, Ill., was described in the September 1 issue of the Journal. (Write Louis McL. Merryman & Sons, Sparks, Md. for catalog)

OCTOBER 12, George Salley's Southern Sale, Columbia, S. C. (Write Salley Sales Service, Orangeburg, S. C. for Catalog.)

A double granddaughter of His Majesty of Bournedale (55 P. R. Progeny), Riegeldale Governor's Brownie, 10713.9—591.7—GG, born 8—31—39, sired by Riegeldale Majesty's Governor (9 P. R. Progeny—and out of Riegeldale Majestic Hazel, 11752.3—724.9—A, and dam of Riegeldale King's Daffodil, 12513.3—723.1—C. Brownie calved 6—13—46 and will be bred by time of the sale.

RIEGELDALE CONQUEROR'S CLOVER, born 12—19—42; sired by Riegeldale Emory's Conqueror (Riegeldale Melba's Emory and Bournedale Bellona) and out of Riegeldale Sensation Clover, 13137.0—673.8—BB (Pending). (She is on test in the herd of W. W. Alman, Jonesville, S. C.) Riegeldale Beau'r Delilah, 9903.9—535.5—D, born 6—4—41; sired by Bournedale Beau Brummel (9 P. R. Progeny and out of Lady June Edith, 13364.4—655.7—E, and dam of three A. R. daughters, including Riegeldale Sovereign Duchess, 11535.0—616.4—F. Lady June Edith was one of the good foundation cows originally purchased here. She is fourteen years old and still doing all right.

October 16, Virginia State Sale, Richmond, Virginia. (Write Louis McL. Merryman and Sons, Sparks, Md. for catalog.)

RIEGELDALE EMORY'S ROSEMARIE; born 6—17—44; sired by Riegeldale Melba's Emory (50 P. R. Progeny) and out of Garnet's Rosemary, 14973.8-660.6—AA, and dam of 2. A. R. daughters including Riegeldale Majesty's Bluebell, 11884.6—576.1—G. A full brother to this heifer, Riegeldale Emory's Colfax is herd sire at Arden Farm, Clemmons, N. C. Rosemarie is due October 15th to the service of Riegeldale Emory's Conqueror.

RIEGELDALE EMORY'S SARABELLE, born 3—19—44; sired by Riegeldale Melba's Emory (50 P. R. Progeny) and out of Gayoso Sarabell, 14056.7—614.4—AA, and 3 A. R. daughters. Riegeldale Emory's Sarabelle is due 11—5—46 to Riegeldale Emory's Conqueror.

Both of these heifers are good enough to show in right fast company, both of them come from proved female lines and both of them are good enough to make creditable additions to most any herd. We have sold only two or three daughters of Emory anywhere or anytime that are in a class with these two. We recommend them to anyone wanting Emory blood through a female line. Quite a number are finding it useful.

OCTOBER 28, Georgia State Sale, Valdosta, Ga., (Write W. W. Denny, Secretary, Experiment, Ga. for Catalog.)

A beautiful bred heifer, RIEGELDALE EMORY'S BLUSH, born 2—15—44; sired by Riegeldale Melba's Emory (50 P. R. Progeny) and out of Riegeldale Majesty's Blush, 7676.5—462.6—D, she out of a daughter of High Point Prince Maxim (126 P. R. Progeny). She writes a beautiful pedigree, looks the part and is due 12—19—46 to Riegeldale Illustrious Benjamin, a proved son of Bournedale Bellona, 17871.4—921.2—A. This insures her calf being a creditable addition to most any herd.

RIEGELDALE BEN'S BRIDESMAID, 11342.9—561.8—GG, on retest and in 112 days has credits of 4856.0—213.4—C, full sister to Renable Benjamin's Debutante that sold in the 1945 Quail Roost sale for $1,600 as an open heifer. She is sired by Riegeldale Illustrious Benjamin (10 P. R. Progeny) and out of Riegeldale Major's Bridesmaid, 12416.3—602.8—G. Major's Bridesmaid is a granddaughter of that great daughter of High Point Prince Maxim, Quail Roost Maxim's May Rose, 15227.4—867.8—BB, 3 A. R. sons, 2 A. R. daughters. Riegeldale Ben's Bridesmaid was bred 8—21—46 to Riegeldale Emory's Conqueror. (Emory and Bournedale Bellona, 17871.4—921.2—A). Riegeldale Ferd's Beautiful, 8932.2—546.9—G, (Pending) born 2—7—43, sired by Bournedale Ferdinand (7 P. R. Progeny), a double grandson of His Majesty of Bournedale and out of Bournedale Beautiful, 10967.3—656.3—DD, a daughter of His Majesty of Bournedale (55 P. R. Progeny). This beautiful three-year-old cow will be fresh at the sale, being due September 21, 1946.

RIEGELDALE DUGALD'S MYRTLE, 8241.8—421.5—GG, born 3—17—37; sired by Douglaston Lord Dugald (18 P. R. Progeny) and out of Messenger's Foremost Dorothy. Myrtle is a splendidly uddered daughter of Lord Dugald that consistently sired udders of the right sort. She calved 8—19—46 and will be in a good flow of milk at the time of the sale.

OCTOBER 31, Florida Guernsey Cattle Club Sale, Largo, Florida. (Write J. H. Logan, Secretary, for Catalog.)

RIEGELDALE EMORY'S ROSEMARY (on test in class G and in 310 days has credits of 8091.3—391.8—), born 6—19—43; sired by Riegeldale Melba's Emory (50 P. R. Progeny) and out of Garnet's Rosemary, 14973.8-660.6—AA, and dam of 2 A. R. daughters including Riegeldale Majesty's Bluebell, 11884.6—576.1—G. A full brother, Riegeldale Emory's Colfax is herd sire at Arden Farm, Clemmons, N. C. She is due to calve January 3, 1947 to the service of Riegeldale Emory's Conqueror, one of the three sons of Bournedale Bellona, 17871.4—921.2—A, in use here.

RIEGELDALE PHIL'S ALBERTA, born 6—17—44; sired by Riegeldale King's Philanderer (Riegeldale Coronation King—22 P. R. Progeny—Green Meadow Queenie, 12839.5—728.7—G, and 3 A. R. daughters) and out of Riegeldale Mck Alberta, 10628.1—542.1—C. This is a strong rugged heifer that retains that desirable smoothness. She is due to calve November 5 to the service of Riegeldale Emory's Conqueror.

RIEGELDALE FERD'S CLOVER, born 7—15—43; sired by Bournedale Ferdinand (7 P. R. Progeny), a double grandson of His Majesty of Bournedale and out of Bournedale Clover, 10451.5—514.0—G, she a daughter of Bournedale Allen Jay's King and out of a maternal sister to Bournedale Bellona. Ferdinand's Clover calved 8—4—46 and is on A. R. test.

RIEGELDALE VISCOUNT'S CARLOTTA, 8104.8—405.5—G, born 6—22—40; sired by Bournedale Viscount (11 P. R. Progeny) and out of Riegeldale Viking's Janie, 9657.1—470.0—GG, a granddaughter of High Point Prince Maxim (126 P. R. Progeny).

A prospective herd sire, RIEGELDALE EMORY'S DAUNTLESS, born 1—21—46; sired by Riegeldale Melba's Emory (50 P. R. Progeny) and out of Lady June Edith, 13364.4—655.7—E, and dam of 3 A. R. daughters including Riegeldale Sovereign Duchess, 11535.0—616.4—F; she dam of Riegeldale Emory's Comely, 10729.3—623.7—GG. This one comes from a family proved by ancestry and posterity. He should be one of the good ones.

One of the bulls sold from Riegeldale that has made an enviable reputation for himself and his family was sold in the Florida State Sale. Riegeldale Majesty's Compliment was consigned to the 1941 sale which was held in April. He was purchased for Dr. Eric C. Kunz for his Fanning Fields Farm out from Hendersonville, N. C. The price was $490. He had sent $600 there to be bid on him. Compliment sired a splendid group of daughters at Fanning Field that were just beginning to come into production when the herd was dispersed in the early part of 1945. One of the daughters Fanning Field Kamile, sold in that sale, has completed a record of 15701.7—735.4—GG, N. C. State Champion, at Shoals Falls Farm, Hendersonville, N. C., reported approved in the August 10th supplement to the Performance Register. Compliment, though somewhat crippled from an injury, sold in the Fanning Fields Dispersal for $575. A short time ago, Mr. Kemp purchased him for $2,000, according to our information, to give him a further opportunity in the Shoals Falls Farm herd. We are glad to learn that he is to be given this opportunity to which the performance of his daughters has so emminently qualified him. Yes, we sell good ones in Florida, too, and the one we are offering this year, from a standpoint of his potential inheritance, is equally as promising as Compliment was when he was sold.

VISITORS ALWAYS WELCOME

RIEGELDALE FARMS • TRION, GEORGIA

35 miles south of Chattanooga, Tennessee, Federal Highway No. 27

Federal Accredited for T. B. Certificate No. 478722

RALPH W. COARSEY, *Manager*

State Accredited for Bang's Certificate No. 90

Consigned to . . . The Eighth Illinois Guernsey Sale

OCTOBER 11, 1946 - NORMAL, ILLINOIS

Two Granddaughters of Foremost Royal Valor (calfhood vaccinated)

WINDEMERE NELLA Born: November 29, 1942
8034—414.8—GHI (pending)
Fresh August 15, 1946 in 30 days—EHI—1210—59.3—2x. 1st 3-year-old and Grand Champion over all dairy breeds (50 entries), LaSalle County Junior Fair (Ill.), 1946.

Her Sire: FOREMOST VALOR'S HEIR, he out of Foremost Maralyn, 13451.4—734.5—EE. His seven nearest dams average 15967—859. Now under lease to St. Albans Farms. Will be A. R. soon.

Her Dam: BROADWATER BRUNELLA, 9031.2—471.3—GHI—2x. Has produced 12730.5—673.4—B—274 days and will finish with approximately 18000—850, a daughter of Hardwick's Master, A. R. (Mixter Hardwick—Master Fred's Maytime of Bdk.). Broadwater Brunella was top at the 1945 State Sale, 2nd aged cow, Iowa, 1946, 4th Illinois—Wisconsin, 1946.

"We consider Nella the best we have ever bred in over twenty years."

WINDEMERE KATHLEEN Born: August 18, 1943. On test in GHI she will finish with over 400 lbs.—2x. Due November 13, 1946 to Douglaston Baron Foremost (Douglaston Crown Prince—Superb's Flower) maternal brother to Douglaston Mary Charlotte—¾ brother to Douglaston Baroness Darling.

Her Sire: FOREMOST VALOR'S HEIR (see Nella).
Her Dam: ROCKINGHAM GAY GIRL 5TH, 10450.8—527.0—GHI—2x.

2nd Dam: ROCKINGHAM GAY GIRL, 6 A. R. records including 14015.4—737.7—AA.
3rd Dam: FLORHAM DAPHNE, 4 A. R. records including 15136.3—776.1—A, she by Ne Plus Ultra.

"A sweet, beautifully uddered heifer from a great maternal line."

WINDEMERE FARM - Ottawa, Illinois

WALTER SNOOK, OWNER

Guernsey Pedigree Specialists

Established in 1915

Two color typewritten or ditto pedigrees, one copy up to several hundred on blanks for loose-leaf herd registers or on blanks not punched for covers for surplus stock for sale.

CATALOGUES FURNISHED FOR AUCTION OR PRIVATE SALES.
MOUNT HOPE PRECISE OR COMMERCIAL OR OTHER TYPES OF INDEXES PREPARED.
DAM-DAUGHTER COMPARISONS FIGURED.

Price Schedule

Number of Ancestors	Size of Blank	Typewritten (Two color) 1 copy	Ditto (Two color) 10 copies	Ditto (Two color) 20 copies
14	8½" x 11"	$.90	$1.25	$1.50
14	14" Square	1.25	1.50	1.75
30	14" x 16"	1.50	2.00	2.25
30	4¼" x 7¼"	.90	(Pocket loose-leaf)	
62	14" x 17"	2.50	2.75	3.00

NOTE: On all ditto pedigrees, 10 or 20 copies, there is no additional charge for master copy.

In ordering pedigrees, please furnish name and herd book number and date of birth of animal to be pedigreed, as well as name and herd book number of sire and dam and grandsire and grandam on both paternal and maternal sides.

Send for samples and prices direct to

Ithaca Sales and Pedigree Company
513 NORTH TIOGA ST., ITHACA, NEW YORK
Telephone 3522

LOOKOUT VALLEY FARM

LAKE GENEVA, WISCONSIN

Consignment to
INDIANA STATE SALE
Lafayette, Indiana, October 8

A Top-Notch Heifer

LOOKOUT VALLEY SUPERB GLENNA

Born: October 23, 1945

Sire: MEADOW LODGE KING'S SUPERIOR
Sire: Langwater King of the Meads
78 A R. daughters; 4 over 800 lbs. B. F.
Dam: Meadow Lodge Sunlight
11057.7—549.6—GG
13822.3—701.0—B

Dam: MAPLE CREST GLENDEE'S BELLE
Incompleted record—278 days 9546.0—504.0—D
Sire: Wey Acres Glendee
Two nearest dams averaged 673.8 B. F.
Dam: Maple Crest Peerless Bella
D. H. I. A.—275 days, 5922.0—319.0—2 yrs.

VISITORS WELCOME

"Looking Forward with Lookout Valley"

Owner — WILLIAM Y. GILMORE, JR.
Manager — GERALD M. JENKINS

and in the far west

MIDDALE GUERNSEY DAIRY

On Main Pacific Highway **7 miles due north of Vancouver**

OFFERS . . .

Senior Herd Sire:

CHARLESCOTE COLOMBO
Sire: LANGWATER COUNTRYMAN
Dam: LANGWATER ANNABELLE
609.6—F

Junior Herd Sire:

GRANDEE'S PRINCE OF MIDDALE
Sire: WEY ACRES HONESTY'S GRANDEE
Dam: SHEIK'S PLAYFUL OF MIDDALE
743.2—AaA

Two choice sons of Charlescote Colombo:

1. MIDDALE'S COLOMBO'S BAYARD

Dropped: August 8, 1946

Dam:
BONNIE OF SHADY SPRING
541.8—10951.3—DDD
554.6—11722.8—AAA

SHADELAND'S DUKE
1. Ione of Shady Spring
468.2—DDD

ARROWHEAD OF CLARCOFARM
Son of Chicona Nestor
Sire of Shadeland Flossy
1st prize 3-year-old, P. I. E.

SHADELAND LILLY
1st prize 2-year-old, Ore. State Fair

DANNY BOY OF SHADELAND
Sire: Hockinson Boy of Silver Spray
Dam: Holden's La Grande Flora

JOSEPHINE OF SHADY SPRING
529.5—10202.1—AAA

JOHANNA OF SILVER SPRAY
Sire: Twinlight's Silver Star
Dam: Princess Natilla of Silver Spray

2. MIDDALE'S COLOMBO'S BARIE

Dropped: August 11, 1946

Dam:
TRAVERDALE BETSEY
Now on test at Middale

CASCADE DIPLOMAT
1. Cascade Miracle
563.3—10686.3—AAA
2. June Lady of Oldacres
411.5—BHI; 418.0—AHI

CHICONA CEDRIC
1. Cascade Haughty
556.4—GG
Gr. Champ, P. I. E.
2. Wandamere Bonnie
813.8—D

IMP. MALLETT'S BRUNETTE
508.2—9236.0—E
663.6—13267.0—A

FIR RIDGE ULTRA MONARCH
3rd bull calf, P. I. E.
Son of Douglaston Ultra William

MONTA ROSA ANN
Now on test at Middale

DIANA OF MONTE ROSA
Sire and dam were both Jr. Champions at the Oregon State Fair

MIDDALE GUERNSEY DAIRY

Mail address:
RIDGEFIELD, WASHINGTON

ARTHUR S. MOULTON
Owner-Manager

Express address:
VANCOUVER, WASHINGTON

NOBODY HOME!

They have all gone to the

Kentucky Sale, October 21, 1946, Lexington, Kentucky

To inspect the* RED CROSS FARM *consignment which includes:

RED CROSS PATIENT BEAU—Born: 2-13-46, a son of Quail Roost Bright Francis and out of Quail Roost Queen Clarise 12691.0—660.8—AA.

RED CROSS FAYE—9148.3—443.9—GG, a 3-year-old daughter of Fayroyal's Maxim. On retest milking 60 pounds a day.

RED CROSS BRIGHT LEE—a bred heifer by Quail Roost Bright Peer.

FEDERAL ACCREDITED HERD 409184 — KENTUCKY BANG'S FREE CERTIFICATE 14

RED CROSS FARM

Winchester, Kentucky

ED PRUETT, Owner — ***"In the Blue Grass of Kentucky"*** — ARTHUR GLOVER, Herdsman

---

FORGES FARM GUERNSEYS

Established 1910 **130 HEAD** ***T. B. & Bang's Accredited (Vac.)***

FORGES BETTER TIMES

A senior sire with sons available. Now has 7 A. R. daughters. Line-bred to **Grafton Farm Select,** 16 A. R. daughters, 6 records over 700 lbs. fat. The 16 daughters average 11426.3—624.3, all immature but one.

Select is a double grandson of Dolly's Foremost of High Rock, 66 A. R. daughters.

Dam: **Forges Royal Rixie**
11859.8—697.1—A

FORGES BETTER TIMES

Also in service, FLYING HORSE PROMISE, a Levity-bred bull out of the great cow, **Alfalfa Farm Primrose,** 17564.5—1083.9—World Record BB, she by Douglaston Prince Royal, whose daughter, Kitchener Royal Lute, sold for $6,000 at Topsfield Sale, 1943.

Write for information on bulls of this breeding with production inheritance.

PEDIGREES AND PRICES GLADLY FURNISHED.

FORGES FARM, INC. — **Plymouth, Massachusetts**

LOTHROP WITHINGTON, President — Address: THOS. W. PRENTICE, Manager — BEN NICHOLSON, Test Cow Herdsman

CORONATION FARM *Consigns to*

Curtiss Candy Consignment Sale, Monday, October 7, Cary, Illinois

***A Choice Heifer*—CORONATION MODISTE 892245**

Born: February 24, 1945

Sire:
CORONATION MELBA'S MAJESTIC
Herd Sire at Coronation

CORONATION LEVITY PRINCE
15 A. R. Daughters
Herd Sire at Wey Acres

CORONATION PRINCE
2 A. R. Sons, 13 A. R. Daughters

CORONATION LEVITY
15252.0—867.0—A
Sold 1944 for $15,000
3 A. R. Sons, 2 A. R. Daughters

CORONATION MELBA
13001.2—804.5—GG
Former Class Leader
Dam of Coronation Memoir
11764.4—706.5—GG
15493.1—875.5—B

GREEN MEADOW CORONATION PRINCE
21 A. R. Sons, 35 A. R. Daughters
48 Records average 11740.0—602.0
38 in immature classes.

GREEN MEADOW MELBA
15342.9——963.9—FF
World's Record
1 A. R. Son, 3 A. R. Daughters

Dam:
PINE MANOR MELODY PRINCESS
10676.5—555.7—GG
Dam of Coronation Melody Master
Junior Herd Sire at Coronation

PINE MANOR KING MELODY MASTER
9 A. R. Daughters
Herd Sire at Gardenville Farm

CORONATION KING OF PINE MANOR
Herd Sire at Gardenville Farm
3 A. R. Sons, 23 A. R. Daughters

CORONATION MELODY
A daughter of Green Meadow Melba

PINE MANOR CAMILLE
11646.4—553.5—GG
14040.5—662.2—C

CORONATION COUNT
3 A. R. Sons, 11 A. R. Daughters

PRINCESS'S CRYSTAL
17839.1—903.8—AA

THIS IS A VERY ATTRACTIVE HEIFER AND CARRIES THE BLOOD OF MANY WELL-KNOWN CORONATION ANIMALS

ACCREDITED — NEGATIVE

ARTHUR G. AND MARK H. GALUSHA, Owners — BOB WILDISH, Herdsman

WILLIAMSTOWN, MASSACHUSETTS

"Ideal" BULL CALVES NOW FOR SALE

Reserve a Bull Calf by our Proved A. R. Sire . . .

Quail Roost Maxim Ideal, A. R.

Sire: That noted production sire—HIGH POINT PRINCE MAXIM (more 800-pound daughters than any other Guernsey Sire). 10 daughters with over 800 lbs. fat; 21 daughters with over 700 lbs. fat; 43 daughters with over 600 lbs. fat.

Dam: GERAR PRINCESS IDEAL, A. R., 14828.8—780.7—A (Line-bred to that great brood cow, Gerar Fanny, A. R.)

"IDEAL" daughters meet with buyers' approval.
One sold for $2,200, another for $1,500.

"IDEAL" Bull Calves are just starting to arrive. Get in on the ground floor—Buy them young—before the price goes up.

SELFDALE FARMS • Greenwood, South Carolina

FEDERAL ACCREDITED FOR T. B. — STATE BANG'S ACCREDITED 105

JAMES C. SELF, Owner — J. A. DICKENS, Manager

DENTON WILLIAMS DISPERSAL

65 Head Pure Breds and 10 Grades

COUNTY FAIR GROUNDS • Bonham, Texas • OCTOBER 25

TO settle the Estate of the Phillips Farm Herd of Guernseys, jointly owned and managed by Denton Williams, to be converted to cash.

This herd is young in years, but foundation animals from Texas, Oklahoma and Kansas herds were used in making it. All sound cattle and three bulls sell.

For Catalog Address

Mort Woods, Sales Manager, Ardmore, Oklahoma

OKLAHOMA STATE SALE, OKLAHOMA CITY, OCT. 21
TEXAS STATE SALE, DALLAS, OCT. 23

LIKE FATHER - - LIKE SON

Foremost of The Glen

He is sired by FOREMOST ACME

Highest records of his 3 **nearest dams average 17326.1—868.8**

He carries the blood of the proved sire—

FOREMOST ROYAL VALOR

9 daughters sold for $3,111. Full brother to Foremost Noble Girl, **15433.0—807.0—DD.**

Dam: SUPREME'S NAUGIE
13434.0—665.5—FF
15196.3—777.4—AA

RESERVE A
FOREMOST OF THE GLEN SON today.

GLEN FARM **Newport, Rhode Island**

MRS. G. J. GUTHRIE NICHOLSON, Owner

HOLBROOK FARMS

Home of the Holbrook Herd

We cordially invite you to visit Holbrook Farms—the home of an unsually select foundation herd. This modern farm, equipped with exceptional and complete facilities, is dedicated to selective Guernsey breeding.

HOLBROOK FARMS
OLIN, NORTH CAROLINA

P. L. BROOKS, Owner — H. F. HOLBROOK, Jr., Manager

New England GUERNSEY SALE

October 10, 1946 at 1 o'clock

Eastern States Grounds

Three hours train ride from Grand Central Station, New York City

CHOICE SELECTIONS

51 From New England's Finest Herds 51

In the sale

CHARLESCOTE HOYDEN

By Langwater Hilarity and Charlescote Prank, 11889.7—566.5—GG, daughter of Langwater Peter, A. R. In calf to Langwater Peterson, (Langwater Peter—Langwater Corona, 15066.4—749.2—A).

Selling her daughter

ORCHARD VIEW MELODY

12719.3—729.4—D *15194.8—923.7—BB World Record when made. Her daughter, Lynbrook June Melody is consigned by Hillcrest Dairy Farms, Auburn, Mass.

Preview

23 females in this sale are CALFHOOD VACCINATED and entirely negative, all from State Bang's Free Herds

CHEDCO FARM has consigned two daughters of FLYING HORSE LUTE'S COLONEL (Alfalfa Farm Lute—1058.0—BB), CHEDCO RUE is a big, beautiful 2-yr.-old heifer due October 24 and out of CHEDCO WISTFUL now testing at the rate of 800 lbs. fat—C. CHEDCO ANITA, 7 months old and out of a daughter of CHEDCO CORONATION KING. **HOWLAND RICE FARM** is sending HOWLAND NOBLE IONA, a bred heifer by GREEN MEADS NOBLE whose daughters are making 800-lb. records this year and from **EDGEWOOD FARM** comes a fresh daughter of ARGILLA FORECAST, one of the last sons of DOLLY'S FOREMOST OF HIGH ROCK, and a daughter of LANGWATER COLUMBIAN—both out of 600-lb. dams. **KADOCKADEE FARM,** W. T. Jordan & Sons, Concord, N. H. consigns a granddaughter of WETHERSFIELD PRINCE CHARMING due October 21 to LANGWATER KENILWORTH. There's a nice daughter of CHEDCO COLONEL coming from **FLYING HORSE FARM** in FLYING HORSE COLONEL'S PORTIA out of FLYING HORSE GLORY'S PEARL, 12030.1—631.0—FF and there is more of the strongest Flying Horse blood coming from **BASQUAERIE FARM** and **HAVEN HILL FARMS** with FLYING HORSE KING'S VIOLET, 6-year-old daughter of ALFALFA FARM BONNY VIOLET, 12372.9—706.6—A, bred to PINE MANOR LEVITY SOVEREIGN, own brother to CURTISS FRANCHESTER LEVITY ACE ($37,000). Basquaerie also sends a nice daughter LEVITY ACE'S maternal brother PINE MANOR LEVITY'S LEGACY that will be fresh and **HAVEN HILL** has a nice daughter of LANGWATER COLUMBIAN that is due December 28 to FLYING HORSE DRUMMER, own brother to Chedco's FLYING HORSE LUTE'S COLONEL. **MILESTONE FARM,** Barre, Mass., the only pure BUTTERFAT herd in New England is sending two top BUTTERFAT open heifers by HILLTOP BUTTERFAT SENATOR, one an own sister to APRILLE OF MILESTONES, State Champion with 520.9—GGG and 694.1—EE. **ABBY LODGE FARM,** Pittsfield, Mass., has entered six bred heifers, all calfhood vaccinated-negative daughters of GREEN MEADS ROYALIST (Langwater King of the Meads-Aiyukpa L. Nancy, 770.4—A). Four will be fresh or due right about sale day. **KITCHENER FARM** has a nice young heifer by McDONALD FARMS FASHION PLATE whose daughters did so well at Topsfield and **ROSEWALD FARMS** are bringing down from New Hampshire two very attractive daughters of FLYING HORSE KING'S FLUTE that are out of daughters of MUSSOLINI, one a granddaughter of the North Carolina Champion, KLONDIKE KARENA. Yes, it's the famous LUTE-FLUTE-TOOT the musical family. **PHILCREST FARM,** Hon. Philip Philbin, Bolton, Mass., owns FLYING HORSE BEACON, son of CHEDCO COLONEL and FLYING HORSE ROSE, 671.5—GG (her daughter Flying Horse Royal Rose appears to be the next World Champion) and is consigning a daughter and PHILCREST LUCKY, due October 23 to FLYING HORSE BEACON. A new one in this sale is **CLOVERLUCK**

New England GUERNSEY SALE

October 10, 1946 at 1 o'clock

Springfield, Massachusetts

Selling Two Bulls

Selling Her Son

Udder of →
Langwater Johanna
11801.0—611.7—F

Langwater Jeffrey

Born: May 3, 1944

Is consigned by Mrs. Charles D. Johnson, Rambling Acres, Worcester, Mass., who has sold her herd at private treaty. Jeffrey has been winning at the fairs this fall and is by LANGWATER PATRICIAN and LANGWATER JOHANNA, 611.7—F; daughter of LANGWATER COUNTRYMAN and LANGWATER JOYCE, 705.3—GG. He is by a son of LANGWATER COUNTRY FLOWER and out of her granddaughter, thus tracing four times to LANGWATER STEADFAST, four times to LANGWATER LEVITY and 37 times to KING OF THE MAY. His six dams average 15082—737.

Levity's Caesar of Haven Hill

2-year-old, is consigned by HAVEN HILL FARMS and is by PINE MANOR LEVITY'S LEGACY (maternal brother to Curtiss Franchester Levity Ace, $37,000). Levity's Caesar is out of GROTON HOUSE CAESAR'S UNITY, 11924.0—713.1—G, daughter of ARGILLA CAESAR, makes him LEVITY top and bottom.

Preview

(Continued from opposite page)

FARM, Pepperell, Mass., with a most worthy granddaughter of their KITCHENER CLOVERLUCK, A. R. and **FORGES FARM** always sends good ones with lots of production, this year having hit the bullseye with a big, nice daughter of IMP. BICKLEIGH SEQUEL that is due on sale day to FLYING HORSE PROMISE (Alfalfa Farm Primrose, 1083.9—BB). **ALFALFA FARM,** John E. Cain, Topsfield, Mass., is sending three outstanding bred heifers, all due right at sale time. They will please the most exacting buyers—daughters of MAJESTY OF COVENTRY. There are daughters of LANGWATER HILARITY, GREEN MEADS PROSPECT and GREEN MEADS TRIUMPH coming from **GREENWAY FARM**—their usual high quality. **PINE HILL FARM,** Frank Galvin, So. Billerica, is sending two of their nicest heifers, daughters of ARGILLA GOLDEN GLOW and ARGILL'S LUTE OF HIGH ROCK, grandson of DOLLY'S FOREMOST OF HIGH ROCK. **WETHERSFIELD FARM,** fresh from their biggest Topsfield Fair win, which included 1st, 2nd, 3rd prizes in each of the Get of Sire, Dairy Herd and Three Best Uddered cow classes (that's some win) are sending the same high quality in a daughter of WETHERSFIELD PRINCE CHARMING and a granddaughter of DOUGLASTON PRINCE ROYAL. Another big Topsfield winner is **HIGH HILL FARM** with the Grand Championship on ARGILLA ZENEITH for the second time and they are putting five beautiful ARGILLA ZENEITH daughters in this sale. They are out of daughters of ALFALFA FARM PHILOSOPHER, LANGWATER PETER, LANGWATER MIDNIGHT, TAMWORTH'S LOUISE. Then there's some of the best LADDERLOOK blood in the sale from **MAPLE SHADE FARM,** a Ladderlook neighbor. One is a LADDERLOOK JUNO out of a daughter of CORONATION CORPORAL, whose daughters are causing a sensation, and they are also sending LADDERLOOK DEBORAH herself. She is a LANGWATER ZOUAVE—LADDERLOOK STEADFAST combination and will freshen right on top of the sale.

All are from herds T. B. Accredited - Bang's Certified and/or Bang's Certified Vaccinated.

Write us for a Catalog . . .

DUNN & HARWOOD ***Sales Managers***
Schoharie, N. Y. and Cordaville, Mass.

KILMAC FARM GUERNSEYS

Tuberculin Accredited
Bang's Free Certified

Listing the Sires in Our Herd . . .

KILMAC LEADER
Sire: **Gwynllan Independent, A. R.**
Dam: **Kilmac Royal's Leader**
15924.3—904.3—EHI
16664.6—929.8—BHI
18598.2—1014.5—AHI
Leader of all three classes

BROADLAND EMPEROR
Sire: **Broadland Border King, A. R.**
Grand Champion N. D. S., 1938
Dam: **Brownlie Ultra Elsie**
13344.5—567.2—G

PONITON SWEET BRIER'S MONARCH
Sire: **Kilmac Monarch, A. R.**
Dam: **Glenburnie Sweet Brier**
17728.6—818.0—AHI
15115.9—781.0—AHI
16036.1—836.6—BB

Buy high production inheritance for your herd from the herd where production is the first word.

A few young herd bulls out of high producing dams available.

WRITE FOR PRICE AND PEDIGREE TODAY.

D. W. K. PEACOCK, Owner
R. L. RENKEL, Superintendent

KILMAC FARM, FLANDERS, NEW JERSEY

CONSIGNED TO . . .

Merryman's 54th Sale at York, Pa.

OCTOBER 14, 1946

R. F.'S GOLDEN IMAGE 390394
Dropped: February 3, 1946
Sire: Fox Dean's Gold Coin whose first four daughters on A. R. test as 2-year-olds averaged 12048.0—605.0. Others on test.
Dam: Brockton's Irene, 15989.0—809.1—AA.

REINFELD'S FAIR MAID 728227
An excellent Jr. 4-year-old with an A. R. record of 10559.0—632.7—GG. Next dam has 2 A. R. records over 700 fat in immature classes.

At the present time we also have three excellent grandsons of Foremost Prediction out of outstanding females with good records. Mail us a card for complete information.

REINFELD FARMS • Scobeyville, N. J.

JOHN ESCH, JR., Herdsman
JOSEPH E. ADAMS, Manager

GWYNLLAN FARM

Breeders of Pure Bred

TRI-COUNTY GUERNSEY BREEDERS

GUERNSEYS
ABERDEEN-ANGUS
HAMPSHIRE HOGS
GERMAN SHEPHERDS

Consigned to the Invitational Sale

TRENTON, N. J., OCTOBER 11, 1946

GWYNLLAN MAJOR'S VELVERA 852012

Sire: GWYNLLAN MAJOR 258231, A. R.

Dam: VALIANT'S VERA OF GWYNLLAN 438049
13486.7—657.3—BB
Paternal Sister to Rumford Major's Foam 654075. Ninth place in Class C—17457.7—956.2. Due to freshen—October 3, 1946.

Consigned to the Special Lititz Sale

LITITZ, PENNA., OCTOBER 18, 1946

GWYNLLAN PERFECTION'S HALCY 826964
9576—465—GG (Pending)

Sire: GWYNLLAN PERFECTION 272026, A. R.

Dam: PAN'S HALCY OF GWYNLLAN 605534
10129.6—486.3—GG
Born February 11, 1943 **Due to freshen October 2, 1946**

PAN'S PRINCESSA OF GWYNLLAN 764799
8515.7—422.8—GG

Sire: GWYNLLAN FARM PETER PAN, A. R.

Dam: GLENBURNIE PRINCESS 372173,
14695.2—727.2—AA. Born: April 16, 1942.
Due to Freshen October 28, 1946 to Langwater Ranger 312366

Guernseys • Federal Accredited No. 325948 . . . Penna. Bang's Free No. 930
Angus • Federal Accredited No. 532227 . . . Penna. Bang's Free No. 14676

A. D. THAYER, *Owner* **W. S. WETZEL, *Herdsman*** **F. H. WEIGLE, *Manager***

GWYNEDD VALLEY • PENNSYLVANIA

We Consign

To Virginia State Sale - Richmond, Virginia - October 16, 1946

QUAIL ROOST IDEAL CHENE

She can show in fast company. Born: January 29, 1943.
A real one—to suit the most critical.

HER DAM'S FULL SISTER

Sire:
QUAIL ROOST MAXIM'S IDEAL
17 A. R. daughters.
Ideal is by High Point Prince-Maxim, A. R. Sire of more 800 lb. daughters than any Guernsey Sire.

Dam:
QUAIL ROOST LUCKY CHENE
8895.2—559.1—G 9850.9—575.7—DD
1 A. R. daughter.
Lucky Chene is by Quail Roost Lucky Strike, A. R., he by Maxim of Burkeville, A. R.

← QUAIL ROOST LUCKY MAY ROSE
9653.1—569.4—GG

She is due to calve to the services of Noble Albert of Thorn Hill on September 16 and will be on test. Noble Albert's first five daughters are now on test.

We reluctantly let this cow go—and only because we have quite a few more daughters by Maxim's Ideal.

To Geo. Salley's 7th Annual Southern Sale

COLUMBIA, SOUTH CAROLINA — OCTOBER 12, 1946

A Cow...

CLEAR SPRINGS' GOLD MARIE

Born: February 8, 1943
7869.4—409.7—4G
(Nearly ½ this record made on 2x milking)
Sire:
CLEAR SPRINGS' HOLLI-GOLD
Dam:
CLEAR SPRINGS' G. FRANCHETTE
Gold Marie will be fresh again and on retest in Class E.

KLONDIKE MARIGOLD →
14049.1—669.2—FF 16893.2—804.7—DD
In court of Dairy Queens N. D. S. 1941.
1 A. R. Son.

HER PATERNAL GRANDAM

A Top Heifer... GRAND VIEW RAIDER'S ANNETTE

Sire: **RUAYNE KING'S RAIDER,** 1 daughter on test. He is a son of Riegeldale Judy's King, A. R. and out of Raider's Violet of Normack, A. R.

Dam: **MAPLE HILL ANN,** 10257.0—472.8—4A, a daughter of Quail Roost Don, he a double grandson of High Point Prince Maxim.

Due to the service of Noble Albert of Thorn Hill, November 10.
We are retaining in the herd a maternal sister of Noble Albert.

GRAND VIEW GUERNSEY FARM

FULLY ACCREDITED • **PFAFFTOWN, NORTH CAROLINA**

O. T. FOWLER ZEB V. GAMBILL, Owners

REGISTERED GUERNSEY CATTLE

GOLDEN GUERNSEY MILK

SPENCER'S LANDING FARMS

Burger's Place

We are pleased to announce that Mr. Albert Burger, owner and operator of Burger's Place, Encinitas, California, has purchased Spencer's Landing Fanny.

"Fanny" is an outstanding calf, sired by Blakeford Constant whose ability to transmit type and production is proved. Her dam is Rockingham Ultra Brilliant, whose type and class leader record, plus the records of her three tested daughters, proves her to be a great brood matron.

It is not often that we will consider selling a heifer calf with that background, but when we do, we try to make certain that the calf will be given every opportunity to develop properly and when tested, to show her full production possibilities.

The high records Mr. Burger is making with his select herd, which he supervises in person, assures us that "Fanny" will have that opportunity.

OFFICIAL RECORDS MADE ON TWICE DAILY MILKINGS UNDER REGULAR FARM CONDITIONS

CENTREVILLE ALLAN BROWNING LANE OWNER MARYLAND

The 15th INDIANA FALL SALE

LAFAYETTE, OCT. 8

4 Bulls

20 Cows, 14 Bred Heifers, 13 Open Heifers

The choice from 33 herds

FOR CATALOGS, WRITE

E. T. WALLACE, Sec.

Indiana Guernsey Breeders' Association, Inc.

821 Lafayette Life Building, Lafayette, Indiana

LAUREL LOCKS GUERNSEYS

20 YEARS

of Constructive Breeding

Visitors Welcome

DONNELL MARSHALL MILLER C. LONG

Pottstown, Pennsylvania

Going

To Kansas State Sale

Topeka, Kansas • October 18, 1946

RANSOM LOUISE'S LOUETTE (cow) Born: April 20, 1943.
On test has produced in 293 days—7999.0—386.7—G.
Sire: **Ransom Fidget's Fireman,** a son of Argilla Fisherman, A. R.
Dam: **Ransom Lady's Louise,** 9565.5—468.7—AAA, a daughter of Argilla General Lee, A. R.
Louette is bred to **Argilla General Lee** and is due in November.

RANSOM RAINBOW'S ROBIN (a bred heifer) Born: September 21, 1944.
Sired by **Argilla General Lee, A. R.,** and out of a good daughter of Argilla Fisherman, A. R.
Robin is pasture bred to **Ransom Patricia's Patton,** a son of St. James Champion Bobby and out of Ransom Phyllis Patricia, A. R., a daughter of Argilla Fisherman.

In the 4-H Section of the Sale

RANSOM WICKI'S WHISPER (heifer) Born: February 18, 1946.
A double granddaughter of St. James Champion Bobby.
Sire: **Ransom Patricia's Pilot.** His paternal grandam is St. James Philosopher's Barbee, 15215.7—774.7—C; 17303.7—915.0—A. Highest tested daughter of Langwater Philosopher, A. R. She is also a great show cow.
Dam: **Ransom Winifred's Wicki,** just started well on test.

RANSOM FARM - Homewood, Kansas

13 miles southwest of Ottawa on U. S. 50-S

W. G. Ransom, Owner — W. G. Ransom, Jr., Manager

ACCREDITED . . . NEGATIVE

Consigned . . .

Curtiss Candy Consignment Sale

OCTOBER 7, 1946
CARY
ILLINOIS

☆

ST. JAMES CHAMPION BELLE
Born: May 4, 1942
13231.8—673.3—G
Sire: **St. James Champion's Champion, A. R.**
Dam: **St. James Philosopher's Belle**
9945.1—557.9—FF; 11747.8—622.3—DD
Sold in St. James Sale 1943 for $1,025.

ST. JAMES PHILOSOPHER'S HEBE
Born: January 18, 1939
11893.0—597.9—G; 12876.0—633.0—C
12009.4—580.8—A.
On retest in 106 days has produced 5120—243.
Sire: **Langwater Philosopher,** A. R.
sire of St. James Philosopher's Barbee, 17303.7—915.0—A.
Dam: **St. James Prince's Daisy**
10389.0—513.2—FF; 14327.2—666.4—A; 11926.8—538.8—A.
A daughter of Bournedale Crown Prince, A. R.

ST. JAMES CHAMPION JULIE
Born: April 2, 1944
Julie freshened with a heifer calf August 23.
Sire: **St. James Champion's Champion, A. R.**
Sire of St. James Champion Babbie. 12479.1—687.1—G; sold for $12,750, St. James Farm Sale, 1943.
Dam: **St. James Philosopher's Janet**
9854.6—523.3—GG; 10617.2—555.8—E; 10551.2—536.8—A; 9862.6—478.2—BBB.

ST. JAMES FARM • Route 2, Naperville, Illinois

Mr. and Mrs. Chauncey McCormick, Owners — A. E. Cox, Manager, Phone: Warrenville 2391

Another One of those Good Actor-Grandee Heifers Goes to Oklahoma

along with her paternal sister

Consigned

Oklahoma State Sale, Oklahoma City, October 21

TWO Choice Heifers by McDonald Farms Grandee. One bred—the other open.

The Bred Heifer . . . By Grandee out of a 599.8—DD Actor Daughter. **This combination is in demand** (see our Illinois State Sale advertisement below). She will be bred to **Meadow Lodge King's Archer** (Langwater King of the Meads, A. R.—Valleywood Anne; 13916.7—751.5—E; daughter of Valleywood Valiant, A. R.)

The Open Heifer . . . Another GRANDEE and out of a real dairy cow, Springbrook Sally Ann; 12153.9—647.1—AA.

For Catalogs Write:

MORT WOODS, Sales Manager, ARDMORE, OKLAHOMA

ST. ALBANS FARMS, INC.

400 GUERNSEYS — **ST. ALBANS, MISSOURI** 35 Miles West of St. Louis — **Advanced Register Herd Test**

DON'T MISS . . . ILLINOIS STATE SALE Normal, Illinois, October 11

We Are Consigning Two Nice Ones

1. **ST. ALBANS ACTOR'S OCTELL** Dropped: March 13, 1939
   14784.8—660.5—A. Due: December 4, 1946 to **McDonald Farms Grandee** (Foremost Prediction, A. R.—Green Meads Thelma).

   OCTELL — The Same Combination of Blood lines that produced . . .
   ST. ALBANS GRANDEE PRETTY SPOT, Sold for $3,000 Midwest Sale, 1946.
   GRANDEE'S LUCKY, Sold for $1,050, Top of 1945 Missouri Sale.
   11360.0—545.0—GG.
   GRANDEE'S BOOTS, Sold for $1,000, 1945 Missouri Sale.
   ST. ALBANS GRANDEE'S ACTOR, Sold for $1,500 Private Treaty.

   Actor Daughters bred to Grandee is an attractive combination.

2. **ST. ALBANS BLEND'S BEAUTY—One of the "Beauty" line.**
   Dropped: October 13, 1943. Will be fresh and on test. Sells Open.
   She is sired by Valor's Royal Blend (27 A. R. daughters) and out of a granddaughter of old "Beauty Spot" herself.

For catalogs write to: JESSE TUTTLE, Secretary WEST YORK, ILLINOIS

ST. ALBANS FARMS, INC.

400 GUERNSEYS — **ST. ALBANS, MISSOURI** 35 Miles West of St. Louis — **Advanced Register Herd Test**

Wethersfield

Federal Accredited No. 223191 — Mass. Bang's Free Herd No. 49

DUDLEY P. ROGERS
Owner

Danvers, Massachusetts

Telephone: DANVERS 101

REX O. LEPARMENTIER
Manager

HENRY FISKE
Herdsman

It's . . .

Wethersfield Prince Charming's

. . . Turn to write the Ad.

He writes:

One of the things we bulls look forward to and enjoy at Wethersfield is to see the big boss drive up to the bull pens in his station wagon, get out, say a kind word, and give us a bunch of carrots or some other delicacy. The day after the Topsfield Fair I think we would have had a whole bushel had not Rex reminded the big boss about our waist lines. It was then we heard about the Wethersfield winnings at the Fair.

For Bellarion, it is an old story to hear that his daughters won both First and Second Get of Sire. You see, they did just that at the Essex County Show in the Spring and repeated the performance this Fall. **I** was really pleased to know that **my** daughters won the JUNIOR GET. After all, the Get of Sire Classes are the ones that really tell the story.

Here is a partial list of the Wethersfield winnings. In the heifer calf class, my daughter, Elga, won First, she is out of a Bellarion, the same combination that won in the Spring. The First Junior Yearling was Bellarion's daughter, Lauren. My Ethel was Second, she took it gracefully though, you see, she was First in the Spring Show. In the Senior Yearling Class, Wethersfield Ladoga won Second, she is a Bellarion. The two-year-old class ended up with **three** Bellarions at the top; Lavern First, Lustrous Second, and Lorelei Third. Lavern and Lustrous are now even, as they stood Lustrous First at the Spring Show. Three-year-olds had three Bellarions, Second, Third, and Fourth.

Old Bellarion got quite a kick out of the results of the aged cow class. One of his favorite sons is Laurel's Bellarion, developed and used so successfully by Mr. E. C. Smith, New Ipswich, New Hampshire, and now owned by the Maine Artificial Breeding Association. It was a Laurel's Bellarion daughter that won the class. Later she was made Senior Champion and finally crowned Grand Champion. The Reserve Champion was the two-year-old Bellarion daughter, Lavern.

In the group classes it seems that Wethersfield really went to town. Junior Get of Sire, First, Get of Wethersfield Prince Charming; Third, Get of Wethersfield Bellarion. Senior Get, First and Second, Get of Wethersfield Bellarion; Third, Get of Wethersfield Prince Charming. Produce of cow, First and Second to Wethersfield. Dairy Herd, First, Second and Third to Wethersfield. The three best uddered cows, First, Second and Third to Wethersfield, all were Bellarion daughters.

It has been a real pleasure to write this ad ladies and gentlemen, and I hope I have not wearied you.

Sincerely,

Prince Charming

P. S. It has taken the big boss and Rex quite a few years to develop a herd that can win and produce as the Wethersfield herd does today. **You** can do it so much quicker by buying a Wethersfield bull.

WETHERSFIELD BELLARION

WETHERSFIELD PRINCE CHARMING

WHAT THE COWS ARE DOING

ON ADVANCED REGISTER TEST

SPECIAL NOTE: This list contains monthly and total credits for all cows, omitting decimals (except for the month's credit of butter fat) and the month's per cent of butter fat. When more than one month's credit is computed at the same time, only the last month's credit will appear with cumulative totals. These credits are subject to verification and correction until final approval and acceptance and all tests are made on the one-day basis except as otherwise indicated. Animals are tested in seven classes as follows: Class A, five years and over; class B, four and one-half to five years; class C, four to four and one-half years; class D, three and one-half to four years; class E, three to three and one-half years; class F, two and one-half to three years; class G, under two and one-half years.

Reentry test is indicated by a * before the cow's name. Triple Letter record is indicated by a †.

The figure "4" in conjunction with the age class letter designates a 305 day record on three-times-a-day milking. If a cow on test in this four-letter class fails to meet the calving requirement, this fact will be indicated by a small class letter.

When a cow tested in Triple Letter Class fails to meet the calving requirement, a ¶ appears before the cow's name.

§ before a breeder's name indicates that all cows are on twice-a-day milking.

Owner and Record	Cl.	Days	Mo.	Production Credit Milk	Production Credit Fat	Total Credit Milk	Total Credit Fat
§Adams, Elmer E., Medford, N. J. ARHT							
†Brookmead's Lady Poise	G	195	June	565	24.54	4160	177
†Hillside Marcine	A	134	June	662	31.41	4182	252
*†Wilgorlan's Laura	B	215	June	464	19.20	5824	253
§Adams, Jane E., Oldfarm, Franklin Park, N. J.							
†Golden Maxim's Rosalie	E	26	Mar	848	38.93		
s. Fairlawn Golden Maxim	D. Rycklaver Rosalie						
Adams, M. Joyce, Quarryville, Pa.							
Frewvale Elsie	G	243	Mar	697	34.17	5354	249
§Adams, Paul E., Medford, N. J. ARHT							
†B. B. C.'s Quoexin Abbess	G	67	June	1069	49.07	2518	116
†Haddon's Odetta	F	45	June	868	48.03	1308	72
s. Aladdin's Golden Victory	D. Odetta of Haddon						
†Sunnybrook Witchery	A	56	June	1247	62.13	2380	121
s. Sunnybrook Miracle Man 2d	D. Sunnybrook Sister						
Agnew, Elizabeth B., Inverness Farm, Burkeville, Va.							
*Haytokah Laurie 2d	A	232	June	762	34.83	9159	397
Inverness Alma	A	87	June	1327	60.11	4640	199
Inverness Amy	A	96	June	1279	51.03	4697	186
†Inverness Athenia	A	305	June	99	5.27	8116	394
s. Benton's New Hope	D. Inverness Ola						
Inverness Bessie	A	154	June	1117	49.60	6781	284
Inverness Connie	B	145	June	1109	53.93	6580	282
§Allumbaugh, H. R., Hollylawn Acres, Eugene, Oregon. ARHT							
†Ajax's Victory Rose	D	142	June	1092	53.98	5720	266
†Basil's Rose O'Day	G	302	June	617	28.34	6843	318
†Hazelfern Victory	F	115	June	778	28.01	3453	151
†Maize's Lassie of Owens Daisy	A	135	June	958	50.01	4811	251
†Meyer Farm Norma	A	154	June	751	37.88	4597	233
†Meyer Farm Roselyn	A	66	June	980	46.99	2183	100
s. Tianna's Felix	D. Sally of Meyer Farm						
†Meyer Farm Valencia	A	99	June	800	41.63	3078	148
†Rosalia's Iris of Owens Dairy	A	96	June	600	33.62	2326	111
†Susanna Victory	C	26	June	993	46.42		
s. St. James Philosopher's Ajax	D. Meyer Farm Susan						
†Victory Holly of Hollylawn	F	181	June	720	38.25	5042	267
†Victory May of Willaurie Acres	E	305	June	141	8.80	8023	459
s. Allen B. of Prairie Bloom	D. Lucky's Mabel of Owens Dairy						
†Victory Patrica of Hollylawn	G	30	June	607	30.96		
s. Argyll's Victory	D. Victory Prudence						
†Victory Prudence	E	305	June	55	3.99	4950	260
s. Allen B. of Prairie Bloom	D. Pat's Sally of Owens Dairy						
Alman, W. W., Pleasant View Farm, Jonesville, S. C. ARHT							
Dinsmore Medico Roberta	A	239	May	1217	52.73	12081	527
Elsie May's Diana	A	281	June	682	36.65	11015	601
s. Coker Viola's Butterfat	D. Clyburn Butterfat Elsie May						
Farragut's Ace's Alice	G	185	May	1516	60.49	9328	397
Noble's Lady Fern	A	289	June	828	42.60	9769	513
Pharaoh's Flip Flap	A	70	Aug	1352	61.80	3025	131
s. Green Lane Pharaoh	D. Itchen's Flapper Queen						
P. V. Patrick's Jane	B	182	May	1067	48.03	7839	366
*Riegeldale Sensation Bela	A	317	June	1084	55.07	13299	639
*Riegeldale Sensation Clover	B	365	June	894	49.99	13137	673
s. Riegeldale Maxim Sensation	D. Star Lear						
*Riegeldale Sensation Corrinne	B	284	June	1060	54.48	11085	523
*Riegeldale Sensation Darlene	C	313	June	791	40.61	11274	573
Wardhaven Lady Be Good	D	354	June	529	29.64	10579	586
§Anderson, Emil, Knollhurst Farm, Sturgeon Lake, Minn. ARHT							
†Knollhurst La Noce Duchess	A	305	June	326	20.95	8605	459
s. Tianna's La Noce King	D. Tianna's June						
†Knollhurst La Noce Immy	G	305	July	30	2.03	6446	379
s. Knollhurst La Noce Maxim	D. Knollhurst La Noce Duchess						
§Asumendi, Domingo, Ubilla Farm, Nampa, Idaho. ARHT							
†Ashmere's Lorna	B	284	June	518	24.79	7079	368
§Asumendi, Domingo & Sons, Ubilla Farm, Nampa, Idaho. ARHT							
†Marigold of Thousand Springs	G	150	June	719	36.41	3840	192
†Vanity L. of Prestdale	F	294	June	757	35.75	8764	412
Bache, Carter, Maywood Farms, Stillwater, Pa.							
Maywood Caraboo	G	272	June	634	37.68	10220	458
Maywood Mayflower	G	350	June	946	45.64	12663	620
Maywood Nance	F	334	June	1208	75.16	13635	752
Maywood Noel	F	323	June	1025	55.58	10972	536
*Maywood Reba	D	175	June	1248	76.78	9468	476
Maywood R. Patsy	G	296	June	751	43.36	9694	472
*Maywood Sally	C	193	June	1036	52.53	9269	407
Plato's Ruthie of Frewvale	B	122	June	1467	83.50	6605	330
Bache, David H., Maywood Farms, Stillwater, Pa.							
Calder Farm Miss Holly	F.	203	June	1003	59.69	7351	410
§Baker, Ray G., Huntington, Ind. ARHT							
†Josie's A. C. Prince's Julia	A	115	June	1018	56.04	4046	213
s. Alfacrest's A. C. Prince	D. Josie of Peach Ridge Farm						
§Ball, Walter H., Sunny Meadow Farms, Huntington, Ind. ARHT							
†Babette's Beauty	A	39	June	1068	38.14	1370	48
s. Kenfleur's Bismarck Crescent	D. Franchester Babette						
†Bonnie Lea Charmer	A	196	June	1069	40.63	7043	309
†Bonnie's Queene Ultra	A	31	June	1259	59.21	1291	60
s. Laddie of Victory Noll	D. Bonnie of Traymore						
†Florence of Busy Biddy Farms	A	115	June	794	39.71	3404	166
†Kara of Sunny Meadows	A	154	June	1012	44.03	5457	226
†Natural Grove's Ann's Daisy	C	42	June	1719	65.67	2345	89
s. Franchester Consultant	D. Natural Grove's Ann						
†Pine Manor Alert's Gamma	A	196	June	833	33.34	6601	296
†Quinella of Busy Biddy Farms	A	52	June	1132	61.69	2057	109
s. Royal Alert of Ridglydale	D. Queen of Busy Biddy Farms						
†River View Rosemary	D	190	June	995	52.05	6484	295
*†Rosery Rose of Eden Vale	E	186	June	902	32.48	6493	212
†Sunny Meadows Daffodil	F	34	June	1311	61.22	1463	68
s. Lochmead Rex King	D. Eleanor C.'s Daffy						
†Sunny Meadows Lulu Belle	C	158	June	892	47.28	5494	322
†Sunny Meadows Queen Bess	A	96	June	999	40.98	3179	137
†Sunny Meadows Queen Lady	A	95	June	1189	57.34	3480	168
†Valley Set's L. Cora	E	196	June	644	30.36	4831	228
Barclay, Hugh, Douglaston Manor Farm, Pulaski, N. Y.							
*Douglaston Baroness Ashtown	E	173	June	1085	58.61	6483	345
*Douglaston Baroness Camrose	A	174	June	1542	77.56	9127	447
*Douglaston Baroness Kisle	A	67	June	1558	72.78	3339	161
Douglaston Clifford's Angeline	G	130	June	929	47.70	3940	200
Douglaston Clifford's Lotus	G	58	June	1112	49.27	2052	92
s. Douglaston Baron Clifford	D. Douglaston Baroness Loftus						
Douglaston Clifford's Rena	G	67	June	885	40.28	1942	93
Douglaston Clifford's Swansea	G	57	June	1063	46.81	2004	83
s. Douglaston Baron Clifford	D. Douglaston Baroness Swansea						
*Douglaston Maharanee Bikner	B	154	June	1203	59.46	6265	289
*Douglaston Maharani Gwalior	D	208	June	796	41.10	6360	332
Pine Manor King's Sunrise	G	139	June	1089	54.71	5018	241
§Barnard, R. H., Indian Knoll Farm, Sylvania, Ohio. ARHT							
*†Aigler Farm Holly	D	156	June	760	35.64	4849	201
*†Aigler Farm Julie	D	105	June	864	43.30	3723	169
*†Aigler Farm Patience	B	153	June	971	39.17	5897	223
¶Aigler Farm Starlet	D	198	June	899	45.17	7199	309
¶Indian Knoll's Donna	F	179	June	887	40.71	5640	282
*†Indian Knoll's Golden Dawn	C	62	June	1224	46.39	2712	107
*†Indian Knoll's Queen	D	113	June	1106	44.24	4868	198
*†Raymondale La Verna	A	57	June	1833	94.22	3416	175
s. Ted of Quality Hill	D. Haven Hills Aida 3d						
*†Raymondale Lulu Bell	A	134	June	1192	61.15	6542	290
*†Raymondale Pansy Blossom	A	125	June	1045	49.66	5068	220
§Barnes, W. H. & Sons, Senrab Farm, New Lisbon, Wis. ARHT							
†Anna Fay Marie	A	125	June	1210	61.15	5738	300
¶Antrina	A	170	June	841	51.55	5671	332
†Prince's Bertha Lou	E	132	June	1040	61.47	5486	279
†Prince's Gurine Blossom	E	144	June	1245	68.25	7148	356
§Barton, Charles H., Hendersonville, N. C.							
Minnetonka's Patty Ann	A	303	June	906	37.64	9369	399
§Basse, William H., "Guernsey Grove," Waukesha, Wis. ARHT							
Greenfield Noble's Corance	G	61	May	1106	59.63	2071	109
s. Lockshore Nobleman	D. DeBarry Farm Corance						
*Guernsey Grove Bonny Lass	A	357	May	822	45.17	11818	573
Guernsey Grove Consul's Baby	E	362	May	792	47.53	10713	594
*Guernsey Grove Delightful	D	364	May	542	32.36	9900	547
*Guernsey Grove Gladys	A	315	May	950	48.97	13016	608

Guernsey Grove Melba	G	281	May	809	44.91	8259	399
*†Guernsey Grove Nina	A	155	May	1283	67.90	6641	325
Guernsey Grove Norma	G	99	May	920	37.93	2989	133
s. Kitchener Consul D. Guernsey Grove Ninette							
*Guernsey Grove Rebecca	A	365	Mar	792	53.96	12073	683
s. Guernsey Grove Cavalier D. Guernsey Grove Natalie							
Guernsey Grove Sally	F	365	Mar	579	30.98	9115	431
s. Kitchener Fearless D. Hi-Land's Abbie							
*†Guernsey Grove Snooks	A	231	May	932	59.43	7798	506
¶Shady Gulch Alice	A	255	May	873	43.32	7921	391

Baur, Philip J., Witchwood Farm, Spring House, Pa.

*Antietam Carolina 2d	A	183	June	1378	53.75	9168	355
*Antietam Janice	B	31	June	1888	76.29	1988	80
s. Langwater Vagabond D. Bright Lad's Jane							
Harmony Hollow Hannah	G	157	June	1056	51.57	5834	250
Harmony Hollow Lilac	B	253	June	1338	57.96	11864	505
Harmony Hollow Pollyanna	E	244	June	1228	58.61	10938	458
Harmony Hollow Reply	D	219	June	1116	55.83	9383	433
Hill Girt Cheranda	G	263	June	949	48.33	9190	417
*McDonald Farms Elsie	A	212	June	1155	70.85	9744	519
Midnight Rainbow	G	50	June	1160	51.07	1912	84
s. Langwater Midnight D. Wolfpen Rainbow							
Midnight's Danice	G	80	June	1193	52.53	3325	141
s. Langwater Midnight D. Antietam Janice							
Night of The Glen	F	264	June	914	45.90	9249	430
*Witchwood Artless	A	222	June	1097	57.09	9319	452
Witchwood Chelone	E	365	June	572	25.05	13042	537
s. Chieftain's Royal D. Golden Harvest Lotty							

Beaty, Everett R., The Golden Grange No. 1 & 5, Huntington, Ind. ARHT

*Admiral's Betsy Jane	E	161	June	926	50.58	5684	278
*Bertha Nelle of Elmgrove	C	365	June	11	.55	8306	376
s. Wrendale Standard D. Fawn of Elmgrove							
*Chief's Irma of Chester	B	174	June	1249	64.33	7418	395
*Franchester Saint Flora	4C	95	June	1321	54.72	4215	191
*Golden Grange Beulah	4C	50	June	1330	64.92	2146	104
s. Ridglydale's Alert Challenger D. Beauty of Honeysuckle Farm							
Golden Grange Blue-Bonnet	G	173	June	1026	44.55	5856	252
Golden Grange Fawn's Alice	F	237	June	630	32.79	5582	275
*†Golden Grange Juda	D	229	June	921	42.02	7528	360
*†Golden Grange Opalla	D	273	June	718	37.94	7557	409
s. Ridglydale's Alert Challenger D. Golden Grange Opal							
Golden Grange Princess May	F	361	June	1029	47.78	11672	526
Golden Grange Rebecca	G	207	June	937	45.94	5973	263
*Golden Grange Stareva	4C	51	June	1824	73.17	2945	118
s. Ridglydale's Alert Challenger D. Star Evalon							
Golden Grange Sylvan	G	365	May	308	17.87	9916	503
s. Wrendale Standard D. Sylvia of Elmgrove							
Golden Grange W. Bethina	G	136	June	748	38.04	3636	160
Golden Grange W. Fay	4G	80	June	1284	52.65	3330	135
s. Meadow Lodge King's Raider D. Chief's Fay of Union							
Golden Grange W. Foam	4G	115	June	1075	50.24	3951	201
*Ida May of Elmgrove	4B	220	June	1205	51.71	9369	416
*Juno's Pride of Lea Land Farm	A	279	June	945	48.23	9665	522
King's KenVer Carmen	G	265	June	762	40.09	6999	353
*†Lindy's Star Light	A	166	June	1144	52.06	6829	317
Lou of Elmgrove Farm	A	36	Apr	1250	41.13	1397	45
s. Wrendale Standard D. Fawn of Elmgrove							
Lynworth Flora	A	85	June	1786	82.01	4995	253
*May of Tamarack Ridge	4E	283	June	428	22.43	8341	395
†Mountain View's Georgina	G	282	June	587	29.68	6035	315
*Nola Jane of Elmgrove	B	221	June	833	42.69	6544	326
*Orchard Lawn's Zorena	4B	197	June	1055	48.15	8067	354
*Pharos's Buttercup of Elmgrove	A	346	June	1071	47.80	14426	636
Pine Manor Linden	4E	102	June	1302	52.50	4440	179
*Sylvia's Margaret of Elmgrove	4C	35	June	1146	43.79	1338	51
s. Wrendale Standard D. Sylvia of Elmgrove							
*Upland Farm Irene's Patricia	B	107	June	1478	63.12	4847	230
†Windale Gift's Hope	G	120	Feb	799	30.53	3641	142
s. St. James Philosopher's Wallace D. Gabriel's Gift							
†Windale Gift's Hopeful	G	214	June	1020	36.24	7692	291
*Woodvale Wistar Hilda	E	160	June	1153	56.62	6115	307
*Wrendale Darla	4E	145	June	949	42.75	4877	236
s. Pine Manor Trojan D. Wrendale Daffodil							

Beaulier, Adolphe E., Beauhaven Guernsey Farms, Skowhegan, Maine.

Ladderlook Lady Patsy 2d	A	343	Apr	508	30.28	8393	419

§Beaulier, Omer, Beauhaven Guernsey Farms, Skowhegan, Maine.

Dolina of River View	F	309	June	676	37.84	7724	364

§Bell, Samuel H., "Rockwood," Dublin, Va. ARHT

†Buttercup of Pure Bred Farm	G	305	June	524	26.25	8067	392
s. Ulter Pay Master D. Ella of Pure Bred Farm							
†Cousin Emlie of Pure Bred Farm	G	305	May	212	11.28	5489	262
s. Ulter Pay Master D. Rene's April Blossom							
†Pine Grove S. F. H. Spring	A	148	June	1016	42.38	5403	241
†Rockwood Belle Archer	F	182	May	570	24.13	3692	173
†Rockwood Bo Peep	F	210	June	878	41.45	6184	298
†Rockwood B.'s Betty	F	229	June	651	36.41	6097	287
†Rockwood B.'s Cassandra	F	239	June	387	18.48	3611	179
†Rockwood B.'s Katinka	F	233	June	649	30.33	5659	251
†Rockwood Coronet	D	115	May	690	29.42	3376	153
†Rockwood Countess	G	180	May	605	30.28	4226	192
†Rockwood Dewdrop	E	267	June	450	20.25	5824	311
†Rockwood Dixie Mary	A	60	May	1398	63.63	2669	123
s. Mobjack Dixie Millionaire D. Noble Major's Mary							
¶Rockwood Gem	E	305	June	313	15.04	5868	299
s. Quail Roost Ideal Ace D. Hercules' Mary Martha							
†Sindy of Pure Bred Farm	G	305	May	231	10.84	5843	263
s. Ulter Pay Master D. Lindy of Pure Bred Farm							
†Springtime's Royal Girl	F	264	May	415	20.79	5227	246

§Berousek, E. R., Lily Lane Guernsey Farm, Oklahoma City, Okla. ARHT

†Lily Lane Africander's Trilby	G	126	June	863	43.33	4143	188
†Lily Lane Royal Rex's Vanity	G	160	June	873	46.74	5530	273
*†Lily Lane Royal Rex's Violet	E	161	June	701	41.23	4474	252
*†Lily Lane Veda	A	90	June	970	55.29	3184	189
s. Meadow Lodge Laddie D. Lily Lane Viola							

§Berousek, E. R. & Otto, Lily Lane Guernsey Farm, Oklahoma City, Okla. ARHT

†Hal Owen's Kay	G	287	June	645	34.78	7530	415
†Lily Lane Kingmaker's Countess	E	95	June	972	50.40	3260	160
*†Lily Lane Vanity	A	294	June	775	44.67	9729	506
*†Lily Lane Velita	B	290	June	641	31.19	8379	398

§Berry, C. H., High Hollow Farms, Landgrove, Vt.

†Howland Noble Gentian	D	6	Apr	147	6.92		
s. Green Meads Noble D. Howland Governor's Ash							
†Lane Farm Promise	D	102	June	1045	47.04	3330	153
s. Canoe Brook Chief D. Green Meads Queen Portia							

Bork Memorial Hospital, William L., Chattanooga, Tenn. ARHT

*Hamilton County Anchor's Bonny	D	128	July	1443	57.72	6771	293
*Hamilton County Betsy	D	319	July	964	49.47	11499	593
Hamilton County Daisy	G	180	July	1034	49.22	6150	288
*Hamilton County King's Daisy	A	273	July	1020	57.85	9668	559
*Hamilton County Meadow Blossom	A	195	July	1333	54.95	9970	452
Hamilton County Princess Agnes	G	41	July	1154	52.86	1479	67
s. Clear Springs' Gay Prince D. Quail Roost Bessie							
Hamilton County Princess Elsie	G	120	July	1062	44.93	4404	183
Hamilton County Princess Holly	G	59	July	1010	43.77	1955	84
s. Clear Springs' Gay Prince D. Peggie's May Cherry							
Hamilton County's Flora	G	365	July	653	35.20	13537	663
s. Quail Roost Maxim's Anchor D. Hamilton County Meadow Blossom							
*Riegeldale King's Charity	A	218	July	1034	51.21	8633	424

Boswell, H. E., Est., Burkeville Guernsey Farm, Burkeville, Va.

Buttercup's Maxim's Adaline	D	169	June	849	36.97	7309	305
Buttercup's Maxim's Rosie	A	169	June	938	36.59	6896	274
Ivy's Maxim's Mary	B	254	June	1066	39.13	11457	454
Little Kane's Lucy	G	271	June	811	37.88	8910	411
Lucy Jane Maude	A	146	June	1001	41.97	6028	256
s. Inverness Kaizer D. Lucerne's Maude							
Maxim's Snow Flake	E	189	June	717	45.05	6192	303
Peg's Blue Eyes	A	103	May	1084	54.53	3966	196
s. Peg's Maxim D. Bessie of Belmont View							
Peg's Maxim Lizzie	F	303	June	561	28.42	8278	390
Peg's Maxim's Marie	F	218	June	838	34.53	8101	349
Peg's Maxim's Red Fay	E	253	May	1098	53.04	9921	464
Peg's Maxim's Rosebud	D	47	Mar	1321	49.04	1937	71
s. Peg's Maxim D. Royal Anne's Rosebud							
Peg's Nannette's Nancy	D	342	June	786	42.68	10107	498
Peg's Royal Girl	A	358	June	194	9.71	8840	395
s. Peg's Maxim D. May King's Royal Girl							
Queen Elizabeth Sylvia	A	365	June	182	8.05	10441	487
s. Warrior Billy Boy D. Mary Princess Sylvia							
Resolute's Maxim's Lady May	G	303	June	745	45.60	8386	446
Rosebud's Maxim's Beauty	G	143	June	1029	43.86	5451	223
s. Rosebud's Maxim's King D. Francetta's Maxim's Beauty							
Royal's Maxim Glow	G	303	June	724	38.27	8042	392
Springtime's Maxim's Ada	C	145	May	1303	61.14	6819	300
Springtime's Maxim's Louise	C	365	June	169	8.25	9783	444
s. Maxim Springtime's Charlie D. Sophie's Louise							

Boswell, W. L., Burkeville Guernsey Farm, Burkeville, Va.

Constructor's Queen	A	365	June	257	13.39	10563	535
s. Constructor of Hamhurst D. Belmont's Daisy							
Faithful's Maxim's Nancy	E	365	May	89	5.19	10210	478
s. Faithful's Maxim D. Rose's Maxim's Nancy							
Vaughan's Lois	B	170	June	1173	57.64	7568	366

§Boyd, J. A. B., Sunny Hill Farms, Blackstock, S. C. ARHT

†Sunny Hill Lucky Fern	D	175	Apr	618	33.93	4267	230
¶Sunny Hill's Ideal Ofir	G	299	May	61	3.18	4874	266
s. Quail Roost Ideal Lucky D. Sunny Hill's Foremost Mary							
†Sunny Hill's Minnie	A	305	Mar	79	4.24	7502	386
s. Quail Roost Valor's Assurance D. Sunny Hill's Foremost Lady							

Briel, B., Savage Farm, Sandston, Va.

Blossom's Son's Norella	A	320	June	654	34.58	9988	477
Savage Farm Cleo's Beauty	F	219	June	855	37.83	7512	343
Savage Farm Gem	F	228	June	859	43.76	7274	386
Savage Farm's Angela	F	268	June	774	36.57	8880	406
Savage Farm's Benita	E	179	June	964	40.79	7003	307
Savage Farm's Beulah	D	191	June	869	41.97	6375	305
Savage Farm's Countess	E	327	June	361	17.47	8995	479
Savage Farm's Ella	C	122	June	1208	51.59	5621	247
Savage Farm's Jeanne	D	286	June	527	30.78	9099	441
Savage Farm's Mary Anne	F	263	June	769	43.17	8785	428

Brown, A. L., Clear Springs Farm, Concord, N. C.

*Arramint of B. R.	A	40	Apr	1300	65.30	1711	85
s. Quail Roost Collection D. Quintessence of B. R.							
Clear Springs' Bright May	G	216	June	858	46.93	6725	350
*Clear Springs' Elizabeth	A	198	June	1184	64.69	8680	451
*Clear Springs' Fred's Geniva	B	227	June	1077	49.77	8866	417
*Clear Springs' G. Fanchette	A	173	June	993	52.27	6194	311
Clear Springs' Gold Fanny	G	160	June	923	41.02	5118	219
*Clear Springs' Gold Harriet	D	212	June	988	46.67	8198	392
Clear Springs' Gold Lass	G	365	June	227	13.44	8468	459
s. Clear Springs' Holli-Gold D. Appin's Lassie							
Clear Springs' Max Aline	G	365	June	516	27.06	8957	435
s. Cesor Cli-Max D. Clear Springs Maxim A. Erline							
Clear Springs' Maxim A. Gee	C	181	June	1034	49.65	6833	339
Clear Springs' Maxim A. Jennie	E	181	June	910	44.91	6363	298
*Clear Springs' Maxim F. Gladys	B	191	June	1142	63.28	7623	405
Clear Springs' Maxine	G	361	June	966	43.50	11557	524
Clear Springs' Max's Flower	F	163	June	975	47.81	5783	285
Clear Springs' Prince's Joy	G	314	June	729	44.41	8277	471
Clear Springs' Princess Gwen	B	191	June	747	40.12	5691	307
Clear Springs' Princess Pam	G	83	June	819	41.32	2418	125
s. Quail Roost Maxim's Prince D. Woodside Foremost Pansy							
Dinsmore Maxmost Alice	A	190	June	922	47.13	6541	329
Fashion's Jeanie	B	297	June	823	46.87	8604	501
Foremost Acme's Rhona	G	68	June	974	39.75	2190	85
s. Foremost Acme D. Foremost Rhona							
McDonald Farms Ioma	G	216	June	812	37.38	6943	344
*Princess Cynthia	A	296	June	998	50.44	10268	532
Sapona's Morning Star	A	295	June	1089	59.82	10941	579
Wakefield Sir Walter's Pearl	G	306	June	761	41.41	8208	453
*Zimalcrest Romona	A	216	June	1077	48.80	7507	334

§Brown, S. E., West Swanzey, N. H.

*Butterfat Jane's Jean	D	202	June	933	50.97	8323	414
Cybatina Ann	F	202	June	834	42.62	6223	342
†Cybatina Cynthia	E	110	June	927	48.90	3711	185

Cybatina Virginia	F	252	June	983	48.57	9316	429
*Prosit's Joyce 2d	A	365	June	230	12.10	14309	717
S. Foremost Troubadour	D. Prosit's Joyce						

Brundige, W. P., P. L. & Angie, Elm Echo Farm, Columbus, Ohio. ARHT

Fairlawn L. Gladness	E	247	June	767	41.65	8093	413

Burlingham, Lee & Son, Sunnybrook Guernsey Farm, Dousman, Wis. ARHT

*Argevna Debutante	A	97	June	1565	68.27	4944	226
Argevna Vanity	A	212	June	1081	45.32	8711	393
Betidy of Ellyn	A	116	June	1272	74.30	5312	296
Cedarglade's Tulip	A	148	June	1563	67.38	8010	332
Charity Co Aqueen of Ellyn	C	329	June	626	36.71	8780	471
Chic Bariel of Ellyn	C	330	June	703	39.95	9873	529
Colleen Carqueen of Ellyn	C	273	June	728	38.76	9100	474
Glenwood's Prim of Dairyland	E	115	Apr	1363	67.24	5413	260
S. Monarch's Glenwood Boy	D. Slogan's Princess of Dairyland						
Lishman's Jennie	A	98	June	1308	59.14	4332	204
Slogan's Lassie Lou	D	365	June	842	40.68	12277	530
S. Clara's Slogan	D. Slogan's Nancy						
Spring Ridge Dart's Alice	A	48	June	1729	70.37	2635	117

§Burton, Oliver M., Burton Lane Farm, Lake Forest, Ill. ARHT

*†Adelmer's Alert Constance	A	181	June	1095	52.37	7175	345
*†Adelmer's Alert Honey Sweet	A	167	June	899	42.64	6120	302
*†Burton Lane Alert Felicity	C	107	June	988	44.29	3655	191
†Burton Lane's Alert Honey	F	191	June	918	48.61	6553	333
†Burton Lane's Alert Honora	G	242	June	848	41.50	7014	343
*†Burton Lane's Edith Flopsy	B	131	June	1102	54.77	5979	288
*Burton Lane's Edith's Flirt	B	157	June	1103	53.53	6335	326
*†Burton Lane's Honey Fern	B	160	June	906	46.50	5795	305
†Burton Lane's Sargon Fleurette	C	212	June	1112	55.42	8170	374
*†Burton Lane's Sargon Glenna	C	74	June	1458	69.58	3614	173
†Burton Lane's Sargon Harmony	G	231	June	698	39.63	5858	308
†Burton Lane's Sargon Heather	F	212	June	931	47.89	6618	336
†Burton Lane's Sargon Helen	F	227	June	792	37.86	6744	320
†Burton Lane's Sargon Hermosa	G	115	June	961	44.91	3797	169
†Burton Lane's Sargon Holly	G	98	June	783	40.82	2663	135
Burton Lane's Sargon Hope	F	181	June	1044	56.29	6635	350

Camp, W. M., Holliknoll Farm, Franklin, Va. ARHT

Burch's Butterfat Gladys	4F	51	June	1370	62.65	2685	126
S. Hilltop Butterfat Victor	D. Burch's Butterfat Glory						
*Burch's Butterfat Lois	G	347	June	1048	48.44	13596	636
Burch's Silver Victory	4f	170	June	944	48.76	6069	307
*Camellia of Garden Creek	4B	217	June	968	63.33	7883	468
Camp's Watershed's Princess	4G	235	June	1018	51.75	8463	416
Carol Glory Princess	G	365	June	238	15.73	9097	525
S. Quail Roost Prince Carol	D. Hector's Princess Glory						
Cesor Maxim's Nectar	4F	261	June	828	53.51	7882	476
Fairlawn Maxim's Hortense	F	160	June	987	54.26	5213	268
Rockingham Charming Star	G	202	June	979	48.67	6940	312
Wilburn Little Minnehaha	G	170	June	777	45.19	4879	254

Campbell, J. A., Oak Park Guernsey Farm, Amity, Oregon. ARHT

†Oak Park's Cornelia	F	43	June	1033	50.73	1466	72
S. Foremost Repeater	D. Genelda of Oak Park						
†Oak Park's Elma	F	42	June	1035	51.79	1400	70
S. Foremost Repeater	D. Valor's Rhoda of Oak Park						
†Oak Park's Faith	F	305	May	333	17.76	6852	399
S. Dick of Penn Villa	D. Skippy of Oak Park						
*†Oak Park's Janet	D	127	June	1284	56.65	5092	216
Oak Park's Ruby	G	298	June	711	40.21	7292	384
Oak Park's Susanna	G	289	June	641	30.09	6054	256
Oak Park's Wanda	G	306	June	548	31.69	7217	307
†Repeater's Beauty of Oak Park	C	44	June	1329	78.16	1961	115
S. Foremost Repeater	D. Valor's Blossom of Oak Park						
*†Repeater's Carnation of Oak Park	A	260	June	912	42.41	9227	424
Valor's Ella of Oak Park	A	365	June	399	19.52	9278	449
S. Val Dasher's Royal	D. Estella of Oak Park						
*Valor's Josephine of Oak Park	A	323	June	660	30.70	8973	390
*†Veda of Oak Park	A	239	June	750	41.42	6932	331

Carlson, C. I., Shady Oak Dairy, Guilford College, N. C.

Banker's Beda	A	7	Apr	313	14.00		
S. Willowmere Banker	D. Flavia's Rose Sue						
Comet's Tillie of Skuggek	4E	118	June	862	46.32	4036	189
Maxim Pansy of Skuggek	4A	96	June	1389	65.98	4433	194
Ruayne Lady Lola	B	44	June	1141	53.52	1663	76
S. Riegeldale Judy's King	D. Ruayne Hermes Leona						
Shamrock Lady of Skuggek	4A	128	June	1229	58.64	5560	248

Carre, Betty Louise, Princeton, N. J.

Woodacres Senorita	G	72	June	1056	47.86	2562	113
S. Woodacres Royal Banner	D. Woodacres Urita						

Carroll, J. E., Spring Knoll Farm, Falmouth, Va.

Champ's Cathrine	E	269	June	735	32.64	8417	378
Miss Victory of Beacondale	F	265	June	1011	45.50	9573	442
Pharaoh's Flip Flap	A	365	June	365	22.89	11577	566
S. Green Lane Pharaoh	D. Itchen's Flapper Queen						
Spring Knoll Gay Princess	F	166	June	644	35.08	4677	235
Spring Knoll Marion	E	286	June	365	20.39	7084	376
†Spring Knoll Mittie	F	37	June	1178	44.79	1410	53
S. Sherwood Forest Mimir	D. Kenilworth Ruffles' Ottie						
Spring Knoll Rowanne	G	163	June	1104	48.59	6445	278
Wilburn Effie's Hilda	A	168	June	1070	54.69	7117	326
Wilburn Lady Eve	G	268	June	375	15.70	6871	320

§Cason, Lyle, Lebanon, Ind.

†Daisy Queen's Dvina's Lady Mae	E	305	June	475	19.91	8527	357
S. Duffield Dasher's Dividend	D. Dividend's Daisy Queen's Dvina						
†Dividislandymia's Juva Marilla	A	69	June	1001	47.06	2434	109

Chatham, Thurmond, Klondike Farm, Elkin, N. C.

*General's Double Cavalier Dora	A	365	May	588	35.60	11879	639
S. Upland's General	D. Double Cavalier's Dot						
Klondike Double Fern	G	336	June	594	29.14	8487	388
*Klondike Fairy Lady	B	176	June	1387	69.11	8432	411
*Klondike Hansella	A	94	June	881	38.60	4569	212
S. Klondike Hollimost	D. Klondike Kristin						
Klondike Hollifancy	F	210	June	904	36.63	6063	266
Klondike Hollifaun	E	54	June	1085	47.85	1922	82
S. Klondike Hollimost	D. Klondike Kosma						
Klondike Holliful	G	365	May	737	41.24	11853	567
S. Klondike Hollimost	D. Klondike Cyrene						
Klondike Holligirl	G	112	June	1081	51.93	4290	200
Klondike Hollijean	F	262	June	970	45.02	9180	398
Klondike Hollijewel	E	238	June	900	43.31	8224	402
Klondike Holliktty	G	50	June	1174	50.13	1872	79
S. Klondike Hollimost	D. Klondike Kitty						
Klondike Hollilie	G	165	June	720	36.67	5365	230
Klondike Hollimae	F	98	June	1104	51.14	3754	166
*Klondike Hollinda	B	109	May	1255	57.36	4844	216
Klondike Hollisue	G	216	June	852	36.22	6837	301
*Klondike Hollitray	D	65	June	1295	60.78	2836	125
S. Klondike Hollimost	D. Hope's Foremost Gay Tray						
Klondike Hortense	D	229	June	888	39.38	8207	389
Klondike Kareen	G	316	June	824	39.57	9074	444
Klondike Kelora	G	365	June	289	16.54	10700	576
S. Argilla Knight	D. Klondike Gay Heroine						
Klondike Kestella	G	365	June	701	34.86	10559	503
S. Argilla Knight	D. Klondike Valorie						
Klondike Klarice	C	281	June	1076	47.99	11373	537
Klondike Kodetia	G	300	June	743	36.75	8156	396
Klondike Kollerine	E	193	June	894	37.32	6584	310
Klondike Lady Victoria	G	57	June	1088	42.00	2077	84
S. Mobjack Laddie	D. Klondike Hansella						
*Klondike Libby	E	65	June	1382	57.93	2987	143
S. Mobjack Laddie	D. Klondike Huntness						
Klondike Lydia	F	278	June	768	38.21	8862	426
Klondike Martha	G	156	June	908	42.59	4901	229
Klondike Pearl	G	9	May	369	18.90		
S. McDonald Farms Predictmost	D. Klondike Kary						
Klondike Pollyanna	F	19	June	639	26.16		
S. McDonald Farms Predictmost	D. Klondike Hollinda						
Klondike Poppy	G	98	June	807	39.17	2886	134
Klondike Princess	G	25	June	863	33.08		
S. McDonald Farms Predictmost	D. Klondike Gay Hostess						
Klondike Priscilla	F	88	June	1203	57.27	3539	169
S. McDonald Farms Predictmost	D. Klondike Kettie						
Klondike Sequel's Marzella	G	296	June	863	41.89	9471	456
*Midview's Christine	A	47	June	1324	67.03	2056	99
S. Raider's Ivanhoe	D. Fox Dean's Choice						
*Midview's Mary Lamb	A	365	June	374	18.88	12907	634
S. Raider's Ivanhoe	D. Mary Lamb of Eastern View						
Valmost's Rosa	F	365	June	555	29.30	12500	595
S. Klondike Valmost	D. Africander's Rosette						

§Cheney, Alton Austin, Falcon's Flight Farm, Litchfield, Conn. ARHT

*†Falcon's Butter Girl	C	305	June	391	20.14	7603	336
S. Caumsett Royal Falcon	D. Falcon's Lavinia						

Cheney, B. Austin, Est., Falcon's Flight Farm, Litchfield, Conn. ARHT

†Fairfields Jesebel	E	208	June	631	34.98	4804	239
†Falcon's Althea	C	287	June	632	28.70	7462	326
†Falcon's Bonnie Lass	D	305	May	13	.61	7525	338
S. Falcon's Plutocrat	D. Falcon's True						
†Falcon's Dainty	F	305	May	440	21.32	6141	279
S. Caumsett Falcon Count	D. Falcon's Olga						
¶Falcon's Dame	E	305	June	525	28.54	6332	298
S. Caumsett Falcon Count	D. Falcon's Valencia						
Flat Brook Coronation Carol	4g	285	June	568	36.55	7077	402
Idalade of Fairfields	D	190	June	918	49.42	6550	295
†Iridel of Fairfields	D	193	June	1098	52.16	7001	320
†Jemima of Fairfields	E	181	June	622	26.77	4807	208

§Cheney, C. B., Falcon's Flight Farm, Litchfield, Conn. ARHT

†Falcon's Dearest	F	305	May	197	11.64	5172	250
S. Caumsett Falcon Count	D. Falcon's Valentine						

§Cheney, Constance B., Falcon's Flight Farm, Litchfield, Conn. ARHT

Falcon's Audrey	A	80	June	1205	53.39	3262	137
S. Caumsett Royal Falcon	D. Falcon's Thrilling						

Coble, George S., Coble Dairy Farms, Lexington, N. C. ARHT

Arden's Maxim Myra	D	162	June	621	24.65	4295	194
Buelah of Cottonade	E	127	June	798	36.11	3720	174
*Elizabeth Ann of North View	A	50	June	1042	43.35	1715	71
S. Quail Roost Valor's Vim	D. Margaret of North View						
Fairlawn Maxim's Graceful	C	86	June	666	30.32	2188	108
Fairwold Conveyer's Upland	E	183	June	516	24.59	4036	201
Fanning Fields' Korena	D	224	June	441	16.57	6231	249
Graceland Max Pearl	C	124	June	588	30.73	3078	159
K. C. Doratha	A	166	June	587	24.60	4503	174
Maxim's Annalee	F	224	June	587	26.83	5691	272
Maxim's Countess of New River	F	92	June	371	17.40	1398	68
Maxim's Valentine	F	192	June	306	17.93	3817	196
*Quail Roost Queen Hilda	A	92	June	803	39.61	2795	151
Royal Count's Polly	F	64	June	725	34.87	1700	87
Salem Farms Dot	A	253	June	678	25.86	7195	337
Sunnyside Delia	D	272	June	142	6.51	5994	308
Twin Brook May Queen	F	68	June	679	35.65	1673	95
Twin Brook Roxie	G	68	June	716	32.52	1652	76
Zimalcrest Design's Alicia	E	135	June	235	11.94	2064	100
Zimalcrest Design's Rosoma	E	76	June	730	34.98	2105	105

§Costello, Harry A., Simsbury, Conn.

¶Holly Farm Natalie	F	242	June	948	45.88	6972	345

Cottrell, A. M., Est., Maple Lawn Farms, Hopkinton, R. I. ARHT

Maple Lawn Daisy May	F	323	May	801	35.19	9718	443

§Craig, R. A., Leafy Lane Farm, Kokomo, Ind. ARHT

Twilight of Leafy Lane	F	254	June	875	40.89	7817	340

§Craig, R. A., Dr. & Mrs., Leafy Lane Farm, Kokomo, Ind. ARHT

*†Cadette of Leafy Lane	E	40	June	1394	53.98	1798	73
S. Ranger's Ajax of Leafy Lane	D. Royal's Gracie						
*†Dividend's Duchess	A	193	June	1229	56.44	8183	378
†Eda of Leafy Lane	G	76	June	1205	55.07	3255	137
*†Gypsy Charm of Leafy Lane	E	137	June	903	47.64	4164	204
*†Heiress of Leafy Lane	C	118	June	1255	63.40	4831	257
*†Melody of Leafy Lane	C	206	June	1002	44.51	6779	359
†Patience of Leafy Lane	E	193	June	856	40.27	5998	265
*†Royal's Delight Eda	A	296	June	949	44.14	10269	432
†Searchlight of Leafy Lane	G	87	June	1273	49.67	3559	145

*†Symbol of Leafy Lane A 173 June 1074 61.76 6455 342
*†Victory of Leafy Lane C 148 June 1085 56.99 5338 281
*†Virginia Rose of Leafy Lane C 106 June 1313 54.51 4655 217

§Creekbaum, Emery W., Star Line Guernsey Farm, Crawfordsville, Ind. ARHT

†Fox's Princess of Waukesha A 162 June 780 32.39 4942 217
†Lad's Lady Cynthia A 163 June 840 38.68 5068 237

Crocker, G. H., Est., The Crocker Farms, Cortland, N. Y.

Badger's Cosmos F 121 June 1079 47.06 4456 193
S. Foremost Badger D. Starbuoy's Vallena
Badger's Etta F 99 June 937 46.80 3185 154
Badger's Hinancy F 206 June 978 46.98 7823 349
Champion's Highmatty 4A 291 June 806 45.46 10235 518
Defender's Cinderella G 171 June 1024 48.86 6149 276
S. Foremost Defender D. Champion's Highrilla
Defender's Fuldora G 210 June 718 35.12 5691 251
Dora May Badger G 364 Apr 192 9.68 12498 564
S. Foremost Badger D. Valexior's Maydora
Doris Badger E 365 May 20 1.16 10317 512
S. Foremost Badger D. Champion's Royal Dora
Elana Badger F 365 May 72 4.84 10982 594
S. Foremost Badger D. Fulfillment's Highelaine
*Flora Badger D 365 May 127 7.54 10115 481
S. Foremost Badger D. Fulfillment's Royal Marguerite
Fulfillment's Highanna 4A 250 June 1108 47.35 10517 438
*Fulfillment's Windflower A 88 June 1736 75.87 5094 228
S. Foremost Faithful Fulfillment D. Superb's Royal Maybelle
Helena Badger G 365 June 749 39.71 11579 526
S. Foremost Badger D. Hightide's Royal Edith
Hightide's Royal Neva 4D 250 June 990 50.23 9169 444
*Hightide's Royal Sibylla 4B 179 June 963 49.72 6779 359
Janice Badger D 113 June 1133 54.88 4327 196
*Josephine Badger B 47 June 1566 70.66 2386 112
S. Foremost Badger D. Hightide's Royal Josie
Planetta Badger E 365 June 323 18.22 10715 506
S. Foremost Badger D. Champion's Primula

Curtiss Candy Company, Farm No. 711, Cary, Ill. ARHT

Curtiss Candy A. Henrietta G 324 June 448 26.02 6781 354
Curtiss Candy Her Lady F 91 June 926 40.88 2887 129
Curtiss Candy Levity Barbara G 46 June 1226 42.21 1786 61
S. Green Meads Levity King D. Grenfel Butterfat Barbara
Curtiss Candy Levity Charlotte G 350 June 965 54.46 13320 690
Curtiss Candy Levity Rheba G 172 June 970 42.71 5849 280
Curtiss Candy P. Dipper G 89 June 1144 57.57 3769 164
Curtiss Candy P. Norma G 149 June 829 38.63 4643 220
Gayhead's Her Beauty A 53 June 1786 74.48 3175 132
S. Coronation Herald D. Glensmere's Queen Bee
*Green Meads Gay Thelda D 365 May 618 33.42 14429 668
S. Green Meads Levity King D. Green Meads Lady Thelda
*Green Meads Gay Winsome D 365 May 771 37.82 12502 606
S. Green Meads Levity King D. Green Meads Lady Winsome
*Grenfel Butterfat Barbara A 67 June 1591 73.50 3441 158
S. Vallevue Butterfat Slogan D. Grenfel Virginia
*Jonacre Challenger Sunflower D 283 June 851 43.93 10205 510
Jonacre Lady Phlox E 365 June 145 6.69 11950 535
S. Langwater Jonacre D. Green Meads Lady Phlox
*Lea Lady Winona D 208 June 1239 52.80 9589 383
Margendell Gracious D 307 June 648 31.07 9063 451
*Quail Roost Noble Primrose C 56 May 2270 90.12 3967 175
Royal's KenVer Lily G 171 June 912 47.19 5265 258
*St. James Count's Verity D 191 June 1256 61.08 8862 432
*St. James Duke's Bright Girl D 342 June 719 37.91 11456 594

Curtiss, Candy Company, Farm No. 40, Dundee, Ill. ARHT

*Beaut of Sleepy Hollow A 112 June 1224 65.39 4798 275
S. Dicta May's Prince D. Fair Queen's Penelope
Blue Bell of Ulao A 94 June 562 35.00 2495 141
*Bob's Rose Queen D 365 May 394 23.64 13035 651
S. Jonacre Bob D. Florham Rose Queen
*Boulder Bridge Paulette B 171 June 1134 52.53 6846 335
*Boulder Bridge Quality E 359 June 706 42.05 10841 569
Curtiss Candy A. Trix G 334 June 506 32.61 6634 393
Curtiss Candy Beatrice G 338 June 970 45.14 12363 559
Curtiss Candy Beauty F 125 June 501 24.72 3423 149
Curtiss Candy L. Sweet Music D 108 June 1019 47.30 3847 198
Curtiss Candy Melba E 235 June 760 37.26 6372 316
Curtiss Candy M. Mary F 234 June 727 34.03 5547 263
Curtiss Candy Penelope G 365 May 241 14.07 11269 576
S. Maple Lane Challenger D. Green Meads Lady Penelope
Curtiss Candy Sapphire G 365 May 227 14.76 9861 519
S. Riegeldale Emory's Conrad D. Secret's Sapphire
*Finchley Manor Joan C 303 June 1016 48.51 12089 558
*Gayhead's Her Surprise B 337 June 971 48.60 12055 588
Grenfel Butterfat Polly A 170 June 1184 52.46 7358 350
*Jonacre Challenger Naomi D 324 June 412 22.68 7228 358
*Jonacre Lady Gail D 246 June 896 43.14 8862 419
*Jonacre Mae A 365 May 486 24.53 12889 605
S. Langwater Jonacre D. Klis's May of Metomen
*Jonacre Sweet Music A 282 June 832 44.84 9054 505
Little Orchard Merry E 36 June 1221 48.99 1418 56
S. Charlescote Mercury D. Little Orchard Moonstone
*Margendell Dairymaid C 365 June 203 10.44 9419 462
S. Nashoba Septimus Majesty D. Gold Coin's Autocrat Milk Maid
*McDonald Farms Grace D 365 May 276 18.05 11789 603
S. Myhaven King D. McDonald Farms Dream
*New Hope Constant's Easence D 346 June 494 26.97 8603 464
St. James Duke's Nell C 150 June 1370 65.24 7024 333

§Danvers, Don, Diamond D. Valley Farm, Converse, Texas.

†Ben's Beauty of West Side Farm G 54 June 1122 41.52 2079 84
S. McDonald Farms Benton D. Dotty of West Side Farm
†Bess' Belle S. F 220 June 689 28.20 6232 273
¶Cooper's Fate A 214 June 817 36.61 6182 272
*¶Cooper's Rejane B 305 Jan 307 23.89 8878 469
S. Cooper's Rex D. Cooper's Fern
†Director's Fannie Farmer E 210 June 665 37.94 5286 283
†Director's Fawn F 228 May 707 36.78 5437 261
S. McDonald Farms Director D. Ranger's Fawn of Owasco Lake
¶Director's Lady Emma F 287 Apr 307 12.00 5834 272
S. McDonald Farms Director D. Ranger's Emma of O. L.
Director's Lady Maid F 365 June 620 31.28 9769 471
S. McDonald Farms Director D. Ranger's Maid of O. L.
†Director's Rosamond E 96 Mar 854 44.50 2679 130
Director's Tess D 365 Jan 418 27.84 11245 551
S. McDonald Farms Director D. Ranger's Tess of O. L.

†Eve of West Side Farm F 76 June 61 2.29 1937 72
S. McDonald Farms Evolution D. Dinah Lenore of West Side Farm
Goodleigh Eolus Meggie F 365 May 239 11.22 10211 480
S. Saugerties Eolus D. Goodleigh Haughty Meg
¶Jenny's Pet S. G 187 June 692 28.95 4784 201
†Jo-Mar Reveler's Handsome F 62 June 1013 35.47 2056 74
S. Meadow Lodge Rex's Reveler D. Jo-Mar Toreador's Hester
†Maplewood's Adjuster's Polly E 145 June 772 36.22 4208 196
†Maplewood's Golden Janice F 305 Mar 215 10.75 6082 288
S. Homestead Reveller's Golden D. Maplewood's Rilma Joan
¶Maplewood's Golden Patsy E 305 Apr 306 16.21 7366 355
S. Homestead Reveller's Golden D. Maplewood's Patricia's Pride
†McDonald Farms Intention G 231 June 671 33.89 5905 274
†McDonald Farms Ionita G 168 Apr 834 33.28 4826 204
†McDonald Farms Jemmalina G 105 June 828 38.95 3094 140
S. McDonald Farms Supreme Blend D. Le Clarin Jemmalina
Meadow Brook Farms Susan G 240 June 646 24.05 6636 262
†Meadow Lodge Queen Dainty D 71 June 943 38.57 2369 102
S. Langwater King of the Meads D. McDonald Farms Dainty
†Mountain View's Mildred G 62 June 765 32.52 1652 72
S. McDonald Farms Fawn Lord D. Mountain View's Crusader Fairy
†Mountain View's Queen Esther F 173 June 577 31.78 3895 183
†Paramount Blanch's Alma C 149 June 816 37.55 4877 218
†Primrose Heartbreaker's Unity F 42 May 1033 40.29 1335 52
S. Meadow Lodge Heartbreaker D. Unity of Primrose
†Rambler's Patsey C 109 June 1042 44.60 4309 194
†Ranger's Peggy Jane D 157 Apr 780 41.47 5012 258
Robday's Cappy F 324 June 561 28.38 6866 339
†Robday's Caroline F 305 June 106 4.90 9684 417
S. McDonald Farms Evolution D. Robday's Annabelle
†Robday's Daisy E 21 Apr 720 34.70
S. McDonald Farms Designer D. Robday's Alice
Robday's Dot G 365 Feb 108 6.52 8035 403
S. McDonald Farms Designer D. Robday's Lady Esther
†Robday's Penny Girl G 246 June 616 35.16 5791 288
†Robday's Texas Lass G 60 June 866 36.05 1773 79
S. McDonald Farms Benton D. Robday's Cameo
†St. Albans Actor's Frances E 230 June 577 34.01 5727 301
Sloan's Julia F 354 June 789 39.09 9695 483
†White Plains Pal G 81 June 853 33.89 2418 99
S. Spar Hill King of White Plains. D. Amy's Pal
†Yocliff Garnet E 187 June 794 35.82 5777 248
†Yocliff Jewel E 128 Mar 852 30.27 3792 142

§Delmore, Nicholas, Delwake Farm, Freehold, N. J. ARHT

†Delwake Betty G 121 June 892 47.84 4176 213
†Delwake Bob's May G 247 June 755 39.65 7064 341
†Delwake Buttercup G 111 June 862 41.90 3313 153
†Delwake Butterfat Betsy F 122 June 1025 49.33 3648 210
¶Delwake Butterfat March F 214 June 803 40.24 6115 288
†Delwake Cherub's Daisyetta G 136 June 823 39.63 4119 192
†Delwake Fire Fly G 165 June 804 38.60 4499 220
†Delwake Governor's Doris G 219 June 515 30.53 4721 264
¶Delwake Governor's Kaeda G 303 June 636 32.50 7888 366
†Delwake Governor's Lass G 195 June 626 30.55 4877 214
†Delwake Governor's Millie G 208 June 729 44.13 5652 303
†Delwake Governor's Pauline G 145 June 827 33.51 4079 158
†Delwake Governor's Villa G 181 June 732 43.06 4941 250
†Delwake Murial G 116 June 833 36.57 3394 156
†Delwake Rex's Marvil G 268 June 837 43.57 8220 366
†Delwake Rex's Spruce F 222 June 824 40.49 6505 284
†Delwake Sue F 181 June 1023 47.16 6810 297
¶Fairlawn Peerless Golden E 195 June 643 31.78 5514 259
†Howella Bessey F 241 June 1082 54.45 8950 423
†Howella Cherub's Petite G 305 June 330 20.99 5705 330
S. Howella Cherub's Butterfat D. Howella Petite's Rose
†Howella Delf G 305 June 9 .64 6646 350
S. Governor of Coventry D. Howella's Gertrude
†Howella Lil F 273 June 796 39.97 7931 360
*¶Howella's Geraldine B 222 June 771 37.19 7025 336
†Howella's Jean F 244 June 823 44.81 7667 413
†Howella's Lillie F 212 June 841 43.86 6329 290

Dickinson, John L., Dickinson Farm, Charleston, W. Va.

Quincy Caroler Collen G 137 June 1021 45.86 5036 225
S. Langwater Caroler D. Quincy Bright Marge
Quincy Caroler Cynthia G 365 June 301 14.75 13435 624
S. Langwater Caroler D. Quincy Bright Beauty
Quincy Excelsior Cosmos A 365 May 282 14.67 14193 710
S. Hill Girt Excelsior D. Quincy Ultra Cosmos
Quincy Pilgrim Baroness G 342 June 881 35.45 11721 468
Quincy Pilgrim Bluebell F 365 June 887 42.04 12292 587
S. Villa-Way Pilgrim D. Quincy May Belle
Quincy Pilgrim Charming F 365 June 835 35.94 12873 537
S. Villa-Way Pilgrim D. Quincy Bulwark Charm
Quincy Pilgrim Minion D 323 June 837 36.02 11493 491
*Quincy Ultra Jean Geranium A 145 June 1739 72.89 8639 422
S. Chestnutwold Ultra Beacon D. Quincy Jean Clara

§Dietrich Farms, Incorporated, Farm No. I, Bremen, Ind. ARHT

†Owen's Place Admiral's Ava G 158 June 833 42.07 4835 235
†Owen's Place Admiral's Delia G 158 June 656 30.87 4575 209
†Owen's Place Adm.'s Buttercup F 128 June 914 47.54 3897 195
S. Wildwood Actor's Admiral D. Buttercup of Kretchman's Grove
†Owen's Place Dandy's Lucy G 76 June 555 28.99 1520 79
S. Bournedale Abe's Dandy D. Owen's Place Laura
*†Owen's Place Monarch's Becky E 305 June 155 8.85 7067 411
S. Douglaston Monarch D. Owen's Place Becky
*†Owen's Place Monarch's Dipper B 90 June 1247 57.65 3965 182
S. Douglaston Monarch D. Star of Owen's Place
†Owen's Place Monarch's Janice E 281 May 634 33.03 6299 373
†Owen's Place Royal's Lena G 276 June 337 20.62 3575 202
†Owen's Place Royal's Venus G 143 May 753 46.44 3242 180
†Rose Mary Ina of Plain View A 42 June 937 51.55 1178 61
S. Nancy's Major of Plain View D. Rose Mary of Plain View

§Dietrich Farms, Incorporated, Farm No. 2, Bremen, Ind. ARHT

*†Owen's Place Admiral's Helen A 305 Apr 198 11.11 9577 477
S. Wildwood Actor's Admiral D. Hilda of Owen's Place
*Owen's Place Cora D 152 June 1138 47.13 5112 273
†Owen's Place Gladys B 210 June 982 48.72 8509 425
†Owen's Place King's Willow F 298 June 345 26.32 5831 324
*¶Owen's Place Mamie's Wilma A 292 Apr 784 35.63 9225 453
†Owen's Place Royal's Ann F 56 June 1048 44.79 1919 83
S. Pine Manor King's Royal D. Owen's Place Admiral's Ann
†Owen's Place Royal's Clara E 305 Mar 10 .71 7707 397
S. Pine Manor King's Royal D. Clara of Owen's Place

†Owen's Place Royal's Dot	G	67	June	959	42.77	2144	101
S. Pine Manor King's Royal	D. Owen's Place Rex's Dot						
†Owen's Place Royal's Loretta	G	111	June	885	38.94	3422	146
†Owen's Place Royal's Myra	F	167	June	994	46.04	5686	265
†Owen's Place Royal's Queen	G	19	Apr	660	32.02		
S. Pine Manor King's Royal	D. Roger's Beauty of Owen's Place						
†Owen's Place Royal's Rose	G	121	June	1028	42.16	4185	171

Dillard, D. H., Killie Krankie Farm, Agricola, Va.

Mt. Meadow Ollie May	G	150	June	1075	45.91	5605	249
Sequel's Marry Sue	A	115	June	1298	53.25	5266	231
Solomon's Nina Bell	G	144	June	1026	42.28	5480	242

Dillard, D. H., Oak Park Farm, Madison Heights, Va.

Martin's Beauty Girl	C	52	June	1245	54.41	2178	99
Mary Jacquin	A	91	June	1130	57.31	3515	175
Taurine Noble Alice of Kenmore	B	99	June	1142	53.33	4021	183
Wilburn Indian Love Call	E	71	June	1291	56.05	3069	129

§Domaszek, Raymond, Hi-Hopes Farm, Amherst Junction, Wis.

†Malloy Constant's Vera	F	293	June	433	27.74	7691	380
†Royal's Pearl's Rosette	E	129	June	895	44.33	4382	220
*†Stonehurst Khan	C	224	June	895	44.76	8871	401

§Doty, W. B., Butterton Guernsey Farm, Fresno, Calif. ARHT

†Bonnibell Daryl	G	203	June	788	35.50	6128	258
*†Butterton Governor's Gypsy	B	305	Mar	176	10.58	9859	458
S. Santa Cruz Butterfat Governor	D. Santa Cruz Holliston Gypsy						
†Butterton Holliston Camelia	F	176	June	980	45.02	5888	284
*¶Butterton Holliston Favorite	D	305	Mar	73	3.94	10572	510
S. Santa Cruz Holliston Valmont	D. Santa Cruz Holliston Fidelity						
†Butterton Holliston Flora	G	273	June	619	32.17	6156	286
*†Butterton Holliston Frolic	E	305	Apr	223	10.88	10271	485
S. Santa Cruz Holliston Valmont	D. Elm Butterfat Fairy						
*†Butterton Holliston Josie	D	91	June	1172	45.36	3672	150
S. Santa Cruz Holliston Valmont	D. Butterfat Governor's Joyce						
†Butterton Holliston Julia	E	130	June	806	37.84	3793	167
S. Santa Cruz Holliston Valmont	D. Butterfat Governor's Juliann						
Butterton Holliston Luella	G	203	June	795	37.05	5533	264
¶Butterton Holliston Queen	G	273	June	659	33.61	6618	321
†Butterton Holliston Rose	G	212	June	898	38.35	6679	296
†Butterton Holliston Yavon	F	91	June	990	46.93	3074	130
S. Santa Cruz Holliston Valmont	D. Santa Cruz Holliston Yolanda						
†Butterton Kornegay Hilda	G	189	June	668	29.76	4560	204
†Butterton Kornegay Holly	G	295	June	655	31.47	7149	322

§Drovin, G. A. & Mary T., Lower Round Top Farm, Chestertown, Md. ARHT

Augusta of Lower Round Top	G	155	June	854	40.16	4500	193
Ceres of Lower Round Top	F	196	June	1039	48.87	6839	274
†Margie of Lower Round Top	F	136	June	749	37.47	3965	182
†Maybud of Lower Round Top	E	18	June	598	28.45		
S. Langwater Hilarious	D. Juno of Readbourne						
Patricia of Lower Round Top	F	190	June	1255	53.60	7861	334
†Readbourne Anitra	B	102	June	985	45.33	4399	199
Readbourne Arabella	B	164	June	961	50.87	6374	265
†Readbourne's Adelaide	A	111	June	1017	43.44	3797	149
†Readbourne's Annette	D	136	June	1070	47.08	5282	236
†Readbourne's Lady Athol	B	131	June	1242	52.20	5297	254
†Readbourne's Loise	A	98	June	866	44.65	2975	155
†Readbourne's Mignon	A	67	June	1126	54.09	2645	125
†Readbourne's Odalisque	A	56	June	1181	61.78	2161	109
Readbourne's Pocahontas	D	221	June	861	43.95	6620	339
†Readbourne's Proserpine	A	120	June	1132	52.65	4888	226
†Readbourne's Santa Barbara	A	45	June	1567	66.61	2212	100
†Readbourne's Traviata	A	18	June	832	43.27		
S. Blakeford Mikado	D. Psyche of Readbourne						
Robinette of Lower Round Top	F	200	June	989	48.48	6547	301
†Thetis of Readbourne	A	116	June	1418	74.06	5711	257

§Dudonsky, Oscar A., Pathway Guernsey Farm, Cathlamet, Wash.

*†Pathway's Rosette	D	39	Apr	1383	67.39	1717	83
S. Western Glow Noranda	D. Rutherglen Robin						

§Duff, W. F. & Son, "Duffields," Lebanon, Ind. ARHT

†Duffield Donald's Jessie	F	174	June	624	37.24	4112	229
†Duffield Donald's Nora	E	180	June	876	41.19	5222	271
¶Duffield F. Ruth	G	194	June	889	44.05	4988	234
†Duffield Gentle	G	175	June	798	37.52	4365	225
†Duffield Gretchen	G	176	June	689	27.24	4346	163
†Duffield King's Cindy	A	125	June	745	30.26	3625	173
*†Duffield King's Virginia	A	159	June	1010	44.56	5839	260
Duffield Patricia	F	182	June	802	38.13	4490	224

§Dunwalke Farm, Incorporated, Far Hills, N. J. ARHT

†Dunwalke Bonny Queen	F	305	June	595	30.13	9385	462
S. Flying Horse King's Leader	D. Dunwalke Lord's Bounty						
*†Dunwalke Butterfat Melody	D	181	June	901	45.63	6504	313
*†Dunwalke Glow's Promise	C	293	June	931	45.65	9998	466
*†Dunwalke Governess's Daughter	C	253	June	1556	70.06	13250	614
*†Dunwalke Grace's Maggie	B	171	June	927	49.99	6020	315
†Dunwalke Grace's Maggie 2d	G	112	June	813	42.61	3109	164
*†Dunwalke Grace's Sweet Maggie	D	160	June	1097	54.35	6388	305
†Dunwalke Jardin	F	300	June	853	49.57	8124	441
†Dunwalke La Fleur Jardin	G	90	June	1002	55.46	3058	170
†Dunwalke Maggie's Grand-daughter	G	203	June	915	44.38	6227	285
*†Dunwalke Maggie's Souvenir	C	305	June	505	31.14	7175	408
S. Langrange Lynbrook Melody	D. Imp. Dunwalk Sweet Maggie						
*†Dunwalke Magpie's Blossom	B	72	June	1540	79.34	3667	181
*†Dunwalke Magpie's Lady	A	122	June	1093	58.93	4558	218
S. Dunwalke Governor's Magpie	D. Dunwalke Lady Rose						
†Dunwalke Melody Queen	F	303	June	767	44.13	8898	445
*†Dunwalke Melody's Belle	E	102	June	1317	63.39	4190	193
*†Dunwalke Melody's Maggie	A	82	June	996	50.70	2827	138
*Dunwalke Sweet Maggie's Melody	4A	24	June	1033	47.45		
S. Lagrange Lynbrook Melody	D. Imp. Dunwalk Sweet Maggie						

Eberlein, F. A. & M. G., Wildwood Farm, Shawano, Wis.

Anabelle's Lois of Wildwood	D	291	June	764	39.19	8554	436
*Barbara's Idabell of Wildwood	A	242	June	1022	45.49	8724	349
Dolly's Maud of Wildwood	D	207	June	837	40.45	6242	250
Hulda's Irene of Wildwood	F	171	June	868	37.36	5050	221
Loraine's Lillian of Wildwood	G	254	June	736	43.21	6726	379
Lucy Belle's Gill of Wildwood	B	312	June	751	34.88	8889	399
Lucy Bell's Elzena of Wildwood	D	329	June	500	31.43	7039	394
Rosalie's Verona of Wildwood	D	365	June	388	18.28	9074	427
S. Pine Manor Crown Majesty	D. Irene's Rosalie of Wildwood						

Eberlein, M. G., Wildwood Farm, Shawano, Wis.

Addie's Carmen of Wildwood	C	77	June	1144	50.02	2926	121
Bonita's Beatrice of Wildwood	A	266	June	1031	41.48	10336	380
Celeste's Rose of Wildwood	E	206	June	656	33.39	5590	260
Dinah's Elsa of Wildwood	G	193	June	841	41.12	5603	272
Doreen's Ada of Wildwood	D	317	June	822	40.05	10168	442
Dream's Yvonne of Wildwood	G	242	June	752	42.20	6675	367
Florrie's Tars of Wildwood	F	253	June	902	37.71	8683	373
Gladiola's Lorna of Wildwood	F	250	June	779	35.09	7121	321
Judy's Coral of Wildwood	G	247	June	744	35.43	6699	317
Lora's Topsy of Wildwood	E	208	June	840	33.29	6561	264
Nelia's Joyce of Wildwood	E	239	June	868	32.22	7924	290
Rebecca's June of Wildwood	E	222	June	1011	41.58	7944	337
Sarah's Greta of Wildwood	A	220	June	965	43.44	7831	316

Eichbauer, W. H., Shawnee Springs Farms, Monroe, Mich.

*Holdridge Cora	A	195	June	1134	45.49	8992	367
*Shawnee Springs Cameo	D	150	June	1050	42.55	6113	253
Shawnee Springs Charm	G	30	June	998	41.25		
S. Shawnee Springs Commando	D. Holdridge Charity						
Shawnee Springs Clover	E	175	June	801	40.40	5806	272
*Shawnee Springs' Daisy	A	114	Apr	1050	54.42	4668	221
Shawnee Springs Laurel	F	268	June	995	50.68	9317	470
Shawnee Springs Lili	G	61	June	898	38.83	1802	87
S. Langwater Columbus	D. Chedco Lillie						
Shawnee Springs Nannette	E	175	June	730	40.40	5015	275
Shawnee Springs Sandra	F	270	June	595	31.14	6979	344
*Shawnee Springs Scarlett	A	150	June	841	41.41	5246	260

§Ellis, Frank H., 3rd, Fuzzydale Farms, Elverson, Pa. ARHT

*†Flying Hill Mistress Golden	B	223	June	877	38.07	7865	323
*Flying Hill Mistress Sugar	B	181	June	958	41.50	6505	267
*†Flying Hill Mistress Vanity	A	138	June	1628	67.42	7833	310
†Spar Hill Dandelion 2d	G	253	June	584	25.64	5412	233
*†Spar Hill Iris 3d	E	234	June	762	37.38	6980	311

Emde, George W., Happyholme Farms, Lodi, Calif.

Fireside Gay Lassie	4G	88	June	1160	49.79	3611	150
Happyholme L. C. Dora	G	131	June	1234	54.21	5829	235
Happyholme L. C. Mitzi	4F	59	June	1465	63.32	2821	121
S. Happyholme Lord's Contender	D. Happyholme Royal Mitzi						
Happyholme Lord's Lula	A	152	June	1308	59.40	7705	338
Happyholme Lord's Phillipa	A	165	June	1070	51.72	6920	310
Happyholme Lord's Zoe	A	138	June	1434	58.26	7315	340
Happyholme Luci	A	110	June	1606	72.12	6193	258
Happyholme Pharaoh's Nancy	C	159	June	1308	63.57	7647	339
Happyholme Pharaoh's Rose	G	121	June	1051	49.22	4609	198
Happyholme Princess Sugar	G	181	June	1048	46.88	6379	281
Happyholme R'Ambler's Anne	G	115	June	853	46.61	3710	193
Happyholme R'Ambler's Rosalyn	G	129	June	1123	49.79	5282	233
McDonald Farms Isobel	G	140	June	1161	47.74	6372	247

Emde, Mary Elizabeth, Happyholme Farms, Lodi, Calif.

Groton House Levity's Blossom	G	157	June	1076	50.25	6330	261

§Erf, Cora, Marguerite C., Elzy W. & Norma, Chestnut Ridge Farm, Bellevue, Ohio. ARHT

*†Chestnut Ridge Dairy Solace	A	155	June	1213	47.92	6697	259
*¶Chestnut Ridge Lady Sincere	A	286	June	411	17.56	8687	401
†Chestnut Ridge Major's Treva	G	27	June	1091	45.39		
S. Chestnut Ridge Sunbeam's Major	D. Chestnut Ridge Sunbeam's Treva						
†Chestnut Ridge Major's Trixie	G	122	June	823	32.04	3486	135
*†Chestnut Ridge Meadow Lady	A	305	May	352	18.87	8692	423
S. Franchester Meadow Prince	D. Chestnut Ridge Sailor Lady						
†Chestnut Ridge Rex's Trophy	G	283	June	217	11.57	4129	191
†Chestnut Ridge Sincere Triss	A	143	June	920	38.10	5146	227
*†Chestnut Ridge Sunbeam's Mirth	A	68	June	1747	71.82	3888	174
S. Franchester Meadow Prince	D. Chestnut Ridge Treva's Sunbeam						
†Chestnut Ridge Sweet Rilma	F	141	June	966	42.22	4731	216

§Evans, Charles A., Evansdale Stock Farm, Salem, Oregon. ARHT

†Genevieve of Evansdale	F	145	June	910	44.09	4865	215
†Geraldine of Oak Park	C	274	June	833	42.11	9844	442
†Oak Park's Evelyna	F	139	June	879	42.04	4223	173
†Oak Park's Zella	F	133	May	845	32.05	3475	173

§Faust, M. C., Vir-Mar Farm, Covington, Ind. ARHT

Virmar's Dicta Alice	G	365	July	264	15.57	6571	350
S. Kenfleur's Dicta Governor	D. Virmar's Cecilia						
*Virmar's Dicta Belle	E	358	July	696	38.28	10435	523
Virmar's Dicta Daisy	F	332	July	739	38.80	8843	432
Virmar's Dicta Eva	F	340	July	540	30.51	6447	348
Virmar's Dicta Gloria	F	365	July	466	25.66	11641	569
S. Kenfleur's Dicta Governor	D. Virmar's Evergold Gloria						
†Virmar's Dicta Gracie	G	207	July	832	35.80	5954	244
*Virmar's Dicta Sally	E	132	July	1185	51.11	5655	248
†Walnut Arbor Fair Lady	G	121	July	853	38.08	3569	166

Fisher, E. F., Hi-Point Frams, Romeo, Mich. ARHT

Hi-Point Doris	G	230	June	732	34.78	6226	277
Hi-Point Fairy Choice	G	165	June	1159	45.21	6498	287
Hi-Point Hornet's Diana	G	301	June	682	36.78	7205	354
Hi-Point Hornet's Gem	G	365	June	57	3.37	6889	350
S. Blakeford Hornet	D. Dixie's Gem						
*Hi-Point Hornet's Queen	D	142	June	831	40.17	4779	223
*Hi-Point Jenny	E	235	June	354	16.02	5998	251
Hi-Point Rose Arvilla	G	365	June	285	14.34	9403	417
S. Blakeford Hornet	D. Arvilla K. of Turtle Lake						

§Fleitas, Allison F., Winlochan Farm, Greenville, Del. ARHT

*Adabelle Valentine	E	322	June	458	29.80	6809	415
*†Adell Jester	E	305	May	780	48.61	8939	478
S. Bolton's Jester	D. Adelpha of Brooklyn Side 2d						
*Brightside Glenda Charm	D	137	June	1096	64.90	5342	343
*†Brightside Mona	C	108	June	1263	75.05	4816	305
S. Quincy Starshoot Advance	D. Brightside Sophie						
*†Coldspring's Hardwick's Della	C	46	June	1608	85.07	2472	134
S. Hardwick's Royal	D. Coldspring's Valor's Doris						

*Doris of Twin Oaks Farm A 153 June 1415 74.43 7723 406
*Gardenville Iona C 213 June 958 50.82 8026 381
†Winlochan B. R. Charm G 41 June 1011 53.60 1322 70
s. Brightside Rambler D. Brightside Glenda Charm

Florida State Farm, Raiford, Fla. ARHT

Appin's Opal B 283 June 749 37.49 8600 444
Lady Elane of Vero G 301 June 585 27.53 6123 294
*Raiford's Florida Queen E 234 June 647 32.00 6889 336
*Raiford's Gay Connie E 154 June 783 45.46 4471 263
*Raiford's Happy Lula E 138 June 1045 51.22 5087 247
Raiford's Harriet F 128 June 740 36.29 3238 157
*Raiford's Hilary C 171 June 978 50.56 6285 322
*Raiford's Julia D 208 June 781 36.48 5810 285
Raiford's Kyola F 258 June 780 39.55 7368 378
Raiford's Nellie F 328 June 683 34.67 7941 408
Raiford's Rosalie E 361 June 647 32.83 9077 457

Foster, Dan K., Idlehour Farm, Hendersonville, N. C. ARHT

*Five Oaks Kate A 61 June 1465 58.48 2951 122
s. Klondike Kane D. Elector's Favorite
Idlehour's Lou F 365 Dec 402 25.33 9248 476
s. Klondike Kane D. Klondike Kindness
Idlehour's Sarah G 49 June 1072 45.69 1679 76
s. Quail Roost King Brilliant D. Five Oaks Lib
*Klondike Hollinda B 139 June 1183 56.59 6027 273
*Minnetonka's Maretta A 66 June 1370 65.52 2976 126
s. Chester of Henderson D. Ultra King's Peachie of Pisgah View
*Scotch's Red Ann A 72 June 1390 58.94 3114 133
s. Quail Roost Maxim's Scotch D. Galazy's Golden May

Fowler, O. T. & Gambill, Zeb V., Grand View Guernsey Farm, Pfafftown, N. C. ARHT

Canoe Creek Belle C 240 June 1038 47.87 9706 448
Clear View Golden Aline 4C 213 June 778 40.23 6311 299
*Comet's Frances of Skuggek E 76 June 1387 65.05 3623 172
Curtiss Candy Noble Lady G 166 June 1207 55.08 7512 337
Curtiss Candy Rexqueen G 153 June 1065 57.73 5870 311
Defiance Katie May A 365 June 287 15.51 15039 728
s. McDonald Farms Defiance D. Design's Maxim's Linda
*Fairlawn Maxim's Dolores A 72 June 1606 73.10 4000 178
Grand View Janice Girl 4G 305 June 21 1.03 9823 433
s. Sherwood Forest Gladiolus D. Mary Anna Nightingale
Grand View Spot's Butter Girl G 174 June 931 44.71 6325 299
Henrietta's Ester E 105 June 1181 55.98 4246 205
McDonald Farms Ida F 165 June 1081 56.79 6743 340
McDonald Farms Iloise 4G 284 June 800 47.33 9260 502
*Milton Farms' King's Jane A 98 June 1818 72.37 6057 246
*Mobjack Buttermaid D 139 June 1072 60.08 5357 295
Quail Roost Golden Till G 131 June 863 44.47 4082 213

Fox's Guernsey Dairy, Waukesha, Wis. ARHT

Fox's Angie of Waukesha G 156 May 1003 41.45 5033 198
†Fox's Annabelle of Waukesha F 277 May 446 19.68 4338 218
†Fox's Dionne of Waukesha D 218 May 579 29.82 3863 185
†Fox's Eloise of Waukesha G 261 May 631 30.19 5276 219
Fox's Fan of Waukesha G 161 May 1024 45.71 5704 227
*Fox's Freda of Waukesha A 104 May 832 48.78 2911 165
¶Fox's Karen of Waukesha F 252 May 427 20.91 3541 164
Fox's Lassie of Waukesha G 184 May 1038 43.62 6466 268
Fox's Lucky of Waukesha G 243 May 954 42.58 7753 352
*Fox's Nan of Waukesha A 186 May 1353 51.84 8583 334
Fox's Nettie of Waukesha G 75 May 932 39.82 2289 97
¶Fox's Violet of Waukesha G 281 May 636 33.28 6049 270
Lurban Faith G 163 May 891 48.48 4882 244

Frew, William A., Norwood Farms, Quarryville, Pa. ARHT

Frewvale Bella G 363 June 304 15.41 10106 486
s. Plato's Steadfast of Frewvale D. Plato's Betsy of Frewvale
Frewvale Bettina F 365 Mar 128 6.36 10238 443
s. Plato's Steadfast of Frewvale D. Plato's Bettina of Frewvale
Frewvale Dolly G 308 Apr 655 32.10 7766 373
Frewvale Franquel F 295 June 703 33.08 6553 300
s. Plato's Steadfast of Frewvale D. Plato's Franquel of Frewvale
Frewvale Isabelle G 151 May 911 38.19 4339 174
s. Frewvale August D. Plato's Belle of Frewvale
†Frewvale Janella F 120 May 970 47.85 3686 188
s. Plato's Steadfast of Frewvale D. Woodside Janella 3d's Ultra
Frewvale Trinquel G 308 Apr 841 36.68 8495 367
Grason's Ruth of Frewvale D 365 June 783 42.88 11861 643
s. Plato's Grason of Frewvale D. Plato's Ruth of Frewvale
Lila of Mountain View G 256 May 979 47.72 7197 330
s. Oakwood Patsey's Columbia D. Emmy of Mountain View
†Oakwood Country Anabell G 108 Mar 631 31.76 2404 116
s. Oakwood Countryman D. Oakwood Anabell
*Plato's Della of Frewvale A 365 May 875 44.64 11838 565
s. Langwater Plato D. Woodside Janella 3d's Ultra
Riveredge Premier's Pretoria C 246 Apr 615 34.62 6589 326
Steadfast's Ruby of Frewvale F 161 June 879 42.39 5161 217
s. Plato's Steadfast of Frewvale D. Plato's Ruthetta of Frewvale

Gallimore, L. B., Arlo Farm, Guilford College, N. C.

Fairlawn Hearty 4G 61 May 1140 39.12 2311 79
s. Bournedale Inheritance D. Fairlawn Maxim's Favor
Fairlawn Maxim's Fortunate 4C 110 June 998 38.15 4423 160
Grassy Meadow's Fair Lady 4G 181 June 682 38.36 4680 238
Riegeldale Mck. King's Dottie 4c 210 June 677 32.13 7276 334

Gardner, Willis & Josephine, Covington Hills Farm, Fort Wayne, Ind.

†Ceres of Prairiedale E 99 June 925 48.61 3450 171
Clearview's Queen Jane G 126 June 1197 49.46 4737 194
†Josephine of R. H. Duff Farm C 91 June 1347 49.47 4061 152
†Nettie of Prairiedale C 95 June 999 44.47 2994 124
Pine Manor Clarinda G 28 June 733 36.67
s. Coronation Count D. Pine Manor King's Diana
Polly Ann of Prairiedale G 220 June 1064 45.43 7195 295
Ruebury Anemone E 70 June 1341 62.66 2863 136
s. Pine Manor Golden Supreme D. Ruebury Zinnia
Ruebury Lobella G 132 June 1155 45.65 4986 196
St. Albans Blend A. Beaut G 226 June 859 40.40 6416 285

§Garst, W. M., Hemlock Farm, Roanoke, Va. ARHT

*†Beatrice of Cottonade A 154 June 939 37.58 5597 245
s. Klondike Gallant D. Valleywood Beldame

†Boxwood's Queen Gloria F 167 June 626 31.05 4115 193
s. Quail Roost King Edward D. Glory Girl's Ruby of Sandy Acres
¶Buttercup's Maxim's Martha D 181 June 809 33.44 6137 277
s. Buttercup's Maxim of Burkeville D. Jonathan's Martha May
*†Daisy Queen's Mazie B 149 June 838 40.81 4970 219
s. Foremost Fearless D. Broadview's Daisy Queen
*¶Fairwold Conveyer's Tippie A 202 June 846 38.34 7099 305
s. Florham Conveyer D. Fairwold's Clara
†Hemlock Dot's Eloise E 100 June 711 35.20 2573 128
s. Hemlock Aristocrat D. Elsie's Primrose Dot
*†Hemlock Holligirl E 114 June 913 41.03 3905 173
s. Hemlock Aristocrat D. Mobjack Holly 2d
*†Hemlock Lilly B 81 June 1194 47.79 3480 133
s. Sheppard Farm's Masterpiece D. Pickens Hill Lady Lenore
*†Klondike Kaprice B 301 June 465 22.20 7392 383
*¶Maxim's Ruth Medea E 202 June 635 34.06 5630 289
s. Butler of Burke's Tavern D. Meaps of Burke's Tavern
*†May King Valor's Augusta E 137 June 696 41.49 4236 220
s. May King Valor of Cedar Crest D. Lustral's Jewel
†Pauline H. of Arden A 240 June 670 29.35 8146 367
†Rocky Reach Joyful Joann D 226 June 495 24.80 5660 299
†V. P. I. Maxim Erica F 259 June 506 31.11 5178 300
¶Walnut Shade's Josie D 255 June 500 24.81 5740 283

Geer, Walter, Sunny Lea Farm, Washington, Conn. ARHT

*Arethusa Elaine 4A 53 June 1684 77.66 2955 134
*Cobble Croft Queenie A 160 June 1492 68.33 8802 409
*Crescent Iona Judy Lee A 347 June 674 40.16 12731 747
*Judy's May of Sunny Lea 4C 129 June 1186 54.33 5894 264
*Ladderlook Honoria 2d 4A 225 June 1100 44.57 10031 411
*Ladderlook Minerva 3d A 226 June 895 39.14 8997 356
*Princess Mab of Sunny Lea 4b 168 June 1295 61.54 7790 401
Sabbaday Doralla 4E 47 June 1223 60.33 1917 92
*Tulip's Venna 4A 128 June 1289 57.00 6334 265

§George, R. L., Georgeland Farm, Lebanon, Ind. ARHT

†Fairlawn Hestia F 273 June 743 29.37 6680 298
Georgeland Baron Molly F 276 June 737 41.76 7588 375
¶Georgeland Baron Pride's Queen F 233 June 773 39.07 6568 333
†Georgeland Baron Red Rose F 129 June 1063 50.61 4591 212
s. Douglaston Baron Ventry D. Georgeland Red Rose
†Georgeland Indian Girl F 305 June 356 17.09 7591 344
s. Georgeland Jason D. Lucky Squaw 2d
†Heartsease Rosette B 283 June 491 24.86 7658 348

§George, R. L. & Jane Louise, Georgeland Farm, Lebanon, Ind. ARHT

†Georgeland Baron Justine F 269 June 834 34.31 7731 338
Georgeland Baron Queen F 323 June 800 32.82 9193 391
¶Georgeland Baron's Jewel F 46 Apr 330 12.24 1226 45

§Gile, Albion L., Chicona Farm, Chinook, Wash.

Avalawn Nora G 220 June 1080 50.46 8224 337
Bettina Lass of Chicona F 338 June 549 30.56 6922 371
Claire of Chicona G 365 June 186 8.03 7658 334
s. Chicona Hajji Baba D. Caledonia of Chicona
*†Claude of Chicona A 119 June 1357 56.74 5988 278
s. Langwater Sabean D. Clarissa of Chicona
Daytona of Chicona C 101 June 962 41.20 3661 170
s. Chicona Hajji Baba D. Duranna of Chicona
Deloya of Chicona C 132 June 665 31.08 3469 172
s. Chicona Bayard D. Damietta of Chicona
*Diala of Chicona D 209 June 873 38.69 7812 329
Linda Lou of Chicona F 145 June 817 35.42 4334 170
Marnie of Chicona F 365 May 128 7.09 6405 338
s. Chicona Hajji Baba D. Manya of Chicona
†Nanola of Chicona G 216 June 968 49.99 6818 353
Nira of Chicona G 365 June 442 20.43 9743 485
s. Chicona Hajji Baba D. Neissa of Chicona
*Papantia of Chicona D 157 June 781 40.01 4874 241
*†Pathawy's Rosette D 100 June 1261 57.90 4377 209
Pert of Chicona F 365 May 295 16.05 9183 453
s. Chicona Brandon D. Princess Gloriana of Chicona
*Pippa of Chicona A 250 June 793 42.53 7770 455
†Prima Donna of Chicona G 274 June 753 41.50 7375 417

§Gottfried, Leonard A., Tagalong Farm, Upper Sandusky, Ohio. ARHT

¶Clear View's Bessie Girl G 181 June 794 34.94 4893 216
†Dean's Mary Vi of Linwood G 108 June 896 42.14 3519 150
†Linwood's Victory Girl F 98 June 575 24.76 2373 89
†Maralucy of Linwood G 199 June 671 31.56 4666 205
*†Noble Champion's Ellen B 95 June 1090 41.31 3878 166
†Queenie's Dott G 136 June 737 35.04 3448 152
†Replevy's Spar of Linwood G 52 June 803 26.12 1461 52

§Greenebaum, Louis J., Willow Brook Farm, Pewaukee, Wis. ARHT

*†Willow Brook Beauty Glory A 80 June 1227 52.05 3381 155
*†Willow Brook Dulcie C 156 May 900 44.10 5513 244
*¶Willow Brook Grandee's Glory D 281 June 728 32.65 7712 401
†Willow Brook Hope La Vaine F 70 June 966 39.14 2421 108
s. Wey Acres Pride's Grandee D. Hope La Vaine of Glencoe
†Willow Brook Iris Beauty F 305 May 175 7.72 7621 311
s. Wey Acres Pride's Grandee D. Spring Beauty's Morning Glory
¶Willow Brook La Annie F 305 May 339 18.35 7398 360
s. Wey Acres Pride's Grandee D. Willow Brook Donna
¶Willow Brook La Vaine F 305 May 286 14.02 7145 321
s. Wey Acres Pride's Grandee D. Hope La Vaine of Glencoe
†Willow Brook Linden Lassie F 287 June 525 23.63 5869 256
*†Willow Brook Myrta's Beauty C 257 June 601 28.56 6969 308
*†Willow Brook Pride's Du Dot D 212 June 945 40.65 7536 309
†Willow Brook Pride's Mary F 190 June 809 33.61 5658 222
*†Willow Brook Pride's Primrose D 238 June 730 34.03 6445 288
*†Willow Brook Pride's Quinta C 93 June 1060 45.06 3475 152
†Willow Brook Pride's Topsy G 167 June 837 34.34 4839 208
*†Willow Brook Queen Mirth A 305 May 83 4.00 9664 441
s. Douglaston Crown Prince D. Imp. Primrose of Kingswood
*†Willow Brook Rosebud A 39 June 1067 56.38 1412 74
s. Wey Acres Donald's Duce D. Imp. Primrose of Kingswood
*†Willow Brook Sheila A 157 June 894 43.93 5608 264
†Willow Brook Valmead's Dulcie G 100 May 1041 51.43 3474 169
†Willow Brook Valmead's Sheila G 93 June 817 36.78 2714 128

§Griggs, Robert Charles, Golden Dew Guernsey Farm, Mustang, Okla. ARHT

*†Cambron's Lady Rose C 94 June 1259 66.75 4095 207
s. Gaylord's Sunny Fortune D. Rosemary of Roselawn

*Elm's Barbara Rose	B	266	June	1390	68.14	13525	656
¶Golden Dew Beauty	G	291	June	633	34.19	6550	313
*†Golden Dew Christine	C	183	June	821	36.32	6272	276
†Hamlet's Jean	G	243	June	622	37.98	5029	278
¶Lily Lane Royal Rex's Vada	E	167	June	827	43.04	5214	260
*†Lucy's Lodge of Pleasant View	A	147	June	1257	59.50	6753	353
†Maribel's Beauty Ann	D	75	Apr	1227	55.25	3002	161
¶Meadowlark Valor's Daisy	G	250	June	789	36.61	6284	280

Groth, Earl, South Wind Farm, Ossian, Ind. ARHT

*Collinwood Clover	D	150	June	1228	53.95	6181	268
Collinwood Hope	G	92	July	1083	47.34	3358	155
s. McDonald Farms Hoosier			D. Warel Sandra				
†Fair Field Barbara S.	E	303	June	445	24.25	5942	298
Fair Field Elsie K.	C	365	June	204	12.35	7726	389
s. Friendship Climax's Cavalier			D. Fair Field Elsie S.				
Kitchener Fearless Marion	G	275	July	1067	55.60	9340	485
*Le Clarin Watt	A	352	July	641	31.42	10756	558
*Modona of Ruebury Farm	A	365	July	974	44.64	13393	640
s. Lockshore Drill Master			D. Maud of Ruebury Farm				
*Pine Manor Crown Treasure	A	42	June	1687	74.61	2175	97
s. Coronation Rose King			D. Imp. Douglaston's Princess				
*Pine Manor King's Darling	B	18	July	631	27.97		
s. Coronation King of Pine Manor			D. Broadview's Snow Queen				
South Wind Bess' Dawn	F	233	July	797	35.56	6899	302
South Wind Columbine's Darling	F	283	July	932	35.89	9968	409
*South Wind Doris	B	26	July	1164	45.19		
s. McDonald Farms Countryman			D. McDonald Farms Doris				
*South Wind Junbright's Bess	A	197	July	1140	51.10	8523	397
South Wind Junbright's Delight	F	219	July	1263	62.55	8931	422
South Wind Rose's Daisy	G	243	July	582	33.20	6509	346
South Wind Ruby's Delia	G	122	July	1166	51.65	4818	208
*Star's Hindsdale Rose	A	69	July	1341	57.56	2965	125
s. Foremost Star			D. Hindsdale Ruby				
Tul-lea's Dorthy	G	111	July	1171	57.62	4142	190
*Warel Natzie	A	104	July	1253	58.28	4462	200

Guess, J. B., Jr., Edisto Farms, Denmark, S. C.

Blakeford Ivy	G	255	June	1011	45.40	8784	404
Edisto Farm's Because	G	334	June	806	45.16	10303	525
Edisto Farm's Beryl	D	202	June	1275	59.43	9368	431
Edisto Farm's Beulah	B	344	June	904	44.87	12468	618
Edisto Farm's Etta	E	198	June	832	47.01	6050	358
Edisto Farm's Fairgold	C	170	June	1062	53.32	6646	307
Edisto Farm's Flower	G	91	June	963	47.96	3026	147
Edisto Farm's Forget	E	83	June	1253	54.00	3604	155
s. Edisto Farms Challenger			D. Buttercup Fan of Milhous Farm				
Edisto Farm's Gatie	E	122	June	1133	50.57	5250	239
Edisto Farm's Happy	E	167	June	929	46.31	6035	297
Edisto Farm's Jippsie	E	138	June	1195	48.19	5780	255
Edisto Farm's Marie	F	111	June	1090	50.69	4222	199
Edisto Farm's Norice	G	91	June	1085	54.60	3271	159
Edisto Farm's Norma	E	179	June	811	40.43	6020	282
Edisto Farm's Posey	G	81	June	1071	51.56	2973	143
s. Edisto Farm's Nero			D. Edisto Farm's Phebie				
Edisto Farm's Pride	G	104	June	982	46.36	3621	170
Edisto Farm's Vera	E	221	June	1126	50.35	9164	418
Fashion's Grace	A	64	June	1454	68.94	3211	153
s. Edisto Farm's Fashion			D. Bijou Mary				
Lendolure Royal Virginia	A	64	June	1181	55.78	2890	138
s. Lendolure Valiant Royal			D. Rivelon Little Beauty				
Sunshine's Improver's Hope	A	74	June	1478	65.50	3785	165
s. Quail Roost Improver			D. Sunshine's Maxim Hope				
Twin Brook Eva	G	209	June	819	40.74	6527	325

§Halford, E. J., Elbow Creek Farm, Visalia, Calif. ARHT

*†Annette of Alda	A	122	June	1225	50.61	5538	223
†Ashmere's Reole	A	303	June	430	21.35	8789	446
*†Cooper's Faenza	A	181	June	779	35.87	5754	259
†Dewdrop of Mithoefer Farm	A	274	June	341	16.04	6133	286
†Elbow Creek Betty	G	56	Apr	273	11.21	1370	56
*†Elbow Creek Ginni Lee	F	57	June	1243	56.45	2417	120
s. Revilo King			D. Halford's Three Spot				
†Elbow Creek Marirose	C	91	June	573	26.20	1999	96
¶Elbow Creek Maruis	F	303	June	520	25.78	6627	327
*†Elbow Creek Rebecca	C	54	June	788	38.26	1427	64
s. Valley Pride's Royal Duke			D. Idalia's Princess				
†Foremost Tepsie	D	193	June	721	35.00	5568	244
*†Goldie's Bonny Bess	A	305	June	358	15.61	11027	450
s. Primrose's Diamond			D. Tina's Golden Sunbeam				
¶Gunning's Flossie's Belle	A	190	June	574	25.43	5323	237
†Janet of Fawndale	A	122	June	770	36.22	3589	179
*†Maybelle's Cinderella	A	101	June	967	49.03	3793	152
*†Meadow Lodge Gold Star	A	113	June	1327	59.19	5691	226
†Mithoefer's Dawn's Fern	G	234	June	709	36.19	6206	293
Mithoefer's Dielene	B	189	June	914	44.98	7195	334
†Mithoefer's Donna	F	135	June	1021	43.41	4974	197
¶Mithoefer's Dot	C	161	June	1154	47.24	7018	310
†Mithoefer's Jane	G	81	June	755	28.69	2178	88
†Mithoefer's Jewellite	G	27	June	893	41.72		
s. Foremost Souvenir			D. Dawn's Jewel of Mithoefer Farm				
†Mithoefer's Ladybella	A	160	June	500	25.54	3296	152
†Mithoefer's Maralyn	E	189	June	674	31.75	5787	287
†Mithoefer's Sunny Lou	C	93	Apr	590	30.52	3167	153
*†Old Homestead's Mona	A	30	June	1062	47.39		
s. Bonneville Prestor			D. Old Homestead's Joy's Midget				
†Rhodenbaugh's Bergamont	A	61	June	1308	54.29	2573	109
*†Rhodenbaugh's Verbenia	A	101	June	825	38.39	3355	141
†Rosalie of King City	A	137	June	889	61.20	4907	272
†San Carlos Dorella	G	270	June	427	17.80	5315	284
†Stella's Marigold	A	81	June	807	36.16	2362	100
†Supreme's Bonnie	A	122	June	924	45.97	4299	205
¶Twilight of Primrose	A	303	June	635	25.11	11306	541
†Valley Gem Intimate	A	197	June	1151	47.22	8036	331
†Van de Kamp Bet's Valeria	G	109	June	851	35.78	3640	146
†Walnut Line Farm's Noel	A	181	June	705	35.62	4752	239

Hammond, A. B., Mr. & Mrs., Renabie Farm, Berryton, Ga.

*Klondike Konnie	B	349	June	1069	54.20	15695	765

Hamptonburgh Farms, Incorporated, Goshen, N. Y.

Law-Will Rue	G	119	May	898	33.41	3732	138

Hanes, John W., Ben Tulloch Farm, Millbrook, N. Y.

Klondike Hollitulip	G	341	June	706	33.82	8961	431
Klondike Kristmas Gift	F	346	June	1096	48.13	13364	579

Hansen, Arthur, Gray Haven Farm, Bellevue, Ohio. ARHT

*Gray Haven Aigler Beauty	A	161	June	1129	51.50	7179	327
s. Raemelton Aigler Prince			D. Aigler Farm Beauty				
Gray Haven Argo's Eileen	G	99	June	1135	54.83	4182	201
s. Blakeford Argo			D. Elenor of Wayside Farm				
Gray Haven Argo's Rosalie	G	100	June	1042	65.06	3960	214
s. Blakeford Argo			D. Ben's Fashion Rosella				
*Gray Haven Courageous Ruthia	E	110	June	988	44.19	4215	202
s. Argilla Courageous			D. Raemelton Golden Ruth				
*Gray Haven Pat	A	248	June	979	48.60	10110	502
*Gray Haven Prince's Bonnie	C	66	Apr	1532	66.35	3270	133
s. Raemelton Aigler Prince			D. Aigler Farm Beauty				

Hansen, John, Gray Haven Farm, Bellevue, Ohio. ARHT

*Ben's Fashion Rosebloom	A	270	June	861	43.43	10706	510
*Gray Haven Prince's Elenor	E	364	May	438	21.50	13628	646
s. Raemelton Aigler Prince			D. Elenor of Wayside Farm				
Gray Haven Rubella	G	224	June	685	34.08	6149	296

§Hardin, Ivan, Meadow Haven Farm, Huntington, Ind. ARHT

Alicia of Sugar Shade	E	30	June	1179	65.59
s. Miamadale Champion			D. Mitabell of Sugar Shade		
Meadow Haven Daisy Lee	A	8	June	222	10.92
s. Alfacrest's Ajax Dean			D. Trielm Daisy		
Meadow Haven Juliet	C	30	June	1025	45.02
s. Golden Grange Rexx			D. Franchester Robust Lena		

§Harris, W. T., Verne Dale Farms, Charlotte, N. C.

†Butterfat Maud's Charm	D	177	June	698	33.16	5025	235
†Clear Springs' M. K. Anna	E	54	June	1292	56.22	2297	98
s. Clear Springs' Maxim Knight			D. Clear Springs' Gloriana				
†Coker Silver Raider	A	109	June	1321	61.31	5056	226
Fairlee Acres Maxim Judy	D	207	June	623	34.72	6439	331
†Fairwold Conveyer's Beda	A	305	June	349	15.89	7444	321
s. Florham Conveyer			D. Fairwold's Helen				
†Golden Glow Maxim Phyllis	D	201	June	935	43.51	6895	320
†Governor's Dot	C	305	June	321	16.88	7564	403
s. Sunshine's Governor			D. Foremost's Glory Adele				
High View Ada	D	242	June	779	35.85	6474	297
Kerr's Foremost Franes	E	248	June	852	46.04	8056	428
*†Riegeldale Mck. King's Daisy	B	113	May	1183	49.21	4751	217
†Viola's Butterfat May Queen	B	184	June	1219	56.10	7915	390

Haywood, T. Holt, Arden Farm, Clemmons, N. C. ARHT

Arden Colfax's Beam	G	167	June	922	47.89	5276	241
Belmont View Ned's Octell	F	176	June	714	34.27	4693	232
¶Coventry Maxim's Princess	G	235	June	315	14.98	3599	164
*Jonathan's May King's Ada	A	303	June	271	15.35	6384	271
Riegeldale Consummate's Comet	G	97	May	733	38.86	2809	137
s. Riegeldale Emory's Consummate			D. Riegeldale Major's Claire				
Riegeldale Consummate's Jeanie	G	365	June	422	20.87	8003	378
s. Riegeldale Emory's Consummate			D. Riegeldale Phador's Brightness				
Riegeldale Consummate's Jewel	F	104	June	685	35.48	2530	126
Sedgley Noble's Reta	E	138	June	738	35.46	3794	205

§Hedges, Carl, Wabash Valley Guernsey Farm, Terre Haute, Ind. ARHT

*†Fairholm Kate	A	107	June	1313	57.15	4380	190
s. Haven Hills Slogan's Prince			D. Fairholm Elsie				
Frederica's Folly of Napier	A	85	June	870	40.05	2584	130
s. Napier of Black Wolf Point			D. Frederica's Folly				
†Loretta of Springvista	A	185	June	975	43.89	6996	336
†Mary Lou of Rosedale	F	305	June	401	18.91	7735	382
s. Valor's Rose King of Rosedale			D. Aurelia's Amelia of Rosedale				
†Queenly's Melba of Clayton	A	117	June	877	39.91	3468	161
s. Napier of Black Wolf Point			D. Queenly's Diamond				
Stonehurst Flossie	A	166	June	1012	43.04	6101	272
Stonehurst Frances	A	327	June	286	14.04	5919	265
†Stonehurst Laughter	C	33	June	1192	67.38	1296	73
s. Nipporsink Noble Slogan			D. Stonehurst Evelyn				
Wabash Valley Actress	A	142	June	704	36.64	3839	194
†Wabash Valley Anita	G	125	June	475	22.58	2947	144
†Wabash Valley Anna	A	164	June	797	41.84	4892	251
Wabash Valley Butterfly Girl	F	322	June	658	32.28	7063	334
†Wabash Valley Camille	B	59	June	1513	71.89	3013	133
s. Franchester Thor			D. Gordondale Marcella				
†Wabash Valley Clara	B	84	June	904	44.39	2689	132
s. Franchester Thor			D. Wabash Valley Margie				
Wabash Valley Daisy	A	237	June	541	28.70	5605	311
†Wabash Valley Diamond	G	298	June	574	30.20	6199	293
Wabash Valley Frances	G	215	June	515	27.07	3628	199
†Wabash Valley Kit	G	144	June	666	31.32	3353	158
†Wabash Valley Kitty	A	103	June	1379	64.81	4977	250
s. Franchester Thor			D. Elcoza Lady				
†Wabash Valley Leah	D	190	June	865	45.87	6287	311
†Wabash Valley Lela	G	139	June	854	38.45	3970	177
†Wabash Valley Lilly	G	68	June	1062	48.89	2294	110
s. Pine Manor King's Raider			D. Wabash Valley Wilma				
†Wabash Valley Lorena	G	116	June	1053	45.83	4102	187
s. Pine Manor King's Raider			D. Loretta of Springvista				
†Wabash Valley May Belle	F	26	June	955	53.52		
s. Pine Manor King's Raider			D. Wabash Valley Belle				
†Wabash Valley Rachelle	F	159	June	806	37.52	4607	194
†Wabash Valley Rose Butterfly	G	114	June	775	34.50	2965	140
s. Wabash Valley Rose King			D. Wabash Valley Butterfly				
†Wabash Valley Rosella	G	184	June	630	29.93	4372	168
†Wabash Valley Vergie	C	205	May	22	1.42	4515	241

§Henderson, C. H., Jr., Woodvale Farms, Tarboro, N. C.

Avalon Cheerful Morn	A	365	May	237	12.71	8993	413
s. Maple Lane Hanson's King			D. Avalon Luckie Morn				
Avalon Duchess 2d	A	206	June	861	33.18	6614	255
Avalon Faithful Maid	A	211	June	1012	42.50	6861	330
†Avalon Martha	A	305	May	342	18.23	7488	341
s. Gwenwilmar Marcus			D. King Louis's Favorite of Avalon				
Avalon Noble Belle	C	223	June	785	36.91	6772	312
Charming Belle of Avalon	A	356	June	410	21.11	7707	351
*Milton Farms Kathleen	A	141	June	1040	48.69	5579	239
†Rolling Hills Beauty	A	84	June	1041	43.52	3023	132
Rosemount of Rockwell's Farm	A	298	June	717	34.73	8370	372
Royal Lady of Rockwell's Farm	C	183	June	932	41.85	6436	283
Woodvale Hera	A	167	June	833	34.59	5492	225
†Woodvale Hilda 2d	F	76	June	1148	46.53	2999	112
s. Wistar's Mahomet			D. Woodvale Hilda				
†Woodvale Rosalene	B	76	June	1027	34.92	2768	99
s. Woodvale Robin Hood			D. Woodvale Rolene				

†Woodvale Wistar Honor F 61 June 865 36.09 1778 74
S. Wistar's Mahomet D. Woodvale Honor
Woodvale Wistar Romane G 260 June 542 26.03 5546 267

§Heydt, Ernest H., Meadow Creek Farm, Downingtown, Pa. ARHT

*†Allenby's Glorious C 167 June 930 50.79 5899 276
*†Aster's Nancy of Pine Grove B 305 June 464 24.79 10366 502
S. Belle's Pedro of Pine Grove D. Pet's Aster of Pine Grove
*Bella's Lucinda of Pine Grove B 329 June 750 37.85 10092 503
*†Dreibelbis Levity Milky Way A 224 June 817 37.76 7179 327
*†Flying Hill Country Jessica A 197 June 1169 58.49 8468 411
*†Liseter Merry Eclipse A 293 June 114 5.23 2893 124
S. Merry Tops' Ultra Gold D. May Eclipse of Liseter Farm
*†Liseter Merry Gem A 302 June 11 .59 5878 254
S. Merry Top's Ultra Gold D. Liseter Bell Sun Gem
*†Liseter Merry Top's Esperance A 29 June 1071 43.18
S. Merry Top's Ultra Gold D. Liseter Westbrook Esperance
*†Marquis' Salette A 110 June 1129 58.93 4630 246
†Marquis' Shirley of Palomar A 57 June 1429 72.74 2724 127
S. Fritzlyn Marquis D. Sharda of Bona Vista
*†Meadow Brook's Daphne C 48 June 1000 56.30 1607 85
S. Meadow Brook's Boy Sailor D. King's Daphne
†Meadow Creek's Acacia G 145 June 753 29.45 3601 144
†Meadow Creek's Ageratum F 197 June 725 38.64 4884 252
†Meadow Creek's Anemone F 237 June 455 21.72 3873 181
†Meadow Creek's Arbutus F 249 June 569 31.56 4887 236
†Meadow Creek's Aster G 117 June 935 48.63 3665 178
*†Miss Fashion Bell A 76 June 1318 58.03 3331 148
S. Fritzlyn Marquis D. Belle of Welbec Farms
*†Mollie's Fannie of Pine Grove B 280 June 466 20.97 6909 297
*†Mt. Ararat's Rose's Beaut A 305 June 383 19.41 8153 444
S. Wild Rose's Challenger D. Cherub's Royal Beauty
*†Mt. Ararat's Volunteer Judy A 288 June 453 25.95 8599 473
S. Florham Volunteer D. Jethro's Rosalie
*†Mt. Ararat's Volunteer Memories A 115 June 1002 41.22 3811 165
†Palomar Wilma A 57 June 949 38.26 1813 74
S. Gold Coin of Welbec Farms D. Wilma Alice of Bona Vista
*Riveredge Alert's Sunbeam A 252 June 682 31.13 7550 350
*†Sally of Pine Grove A 75 June 1046 49.93 2806 127
S. Fritzlyn Marquis D. Knight's Susan of Pine Grove
*†Valda's Rose of Pine Grove A 141 June 1032 45.03 5569 220

Hill, George Watts, Quail Roost Farms, Rougemont, N. C. ARHT

Knightongale Maxim's Lil G 90 June 854 39.03 2850 128
S. Quail Roost Maxim's Slogan D. Knightongale Foremost Lil
Quail Roost Bright Blaze G 365 June 875 48.69 12497 643
S. Bournedale Bright Star D. Quail Roost Queen Brightness
Quail Roost Bright Flame G 53 June 733 28.60 1366 58
S. Bournedale Bright Star D. Rivelon Royal Flash
Quail Roost Bright Mary G 259 June 694 39.09 6618 368
Quail Roost Choice Primrose G 70 June 859 45.04 2014 102
S. Quail Roost Lucky Choice D. Quail Roost Noble Primrose
Quail Roost Edward's Eva G 238 May 641 34.43 6052 316
Quail Roost Edward's Mona F 101 June 879 43.08 2932 162
S. Quail Roost King Edward D. Quail Roost Prim Mona
Quail Roost Golden Ann G 260 June 726 43.52 7244 410
Quail Roost Golden Blossom G 365 May 537 32.39 9838 547
S. Quail Roost Golden King D. Quail Roost Queen Blossom
*Quail Roost Golden Fern B 36 June 1089 57.76 1298 68
S. Quail Roost King Cavalier D. Quail Roost Patient Fern
Quail Roost Golden Lass G 166 June 716 39.21 4244 235
Quail Roost Golden Marie G 203 June 979 52.71 7567 285
Quail Roost Ideal Roslyn A 73 June 743 34.06 1877 84
S. Quail Roost Maxim's Ideal D. Farmhill R. Roslyn
Quail Roost Lucky Clarissa G 365 May 533 35.04 10890 533
S. Quail Roost Lucky Strike D. Quail Roost Queen Clarise
Quail Roost Lucky Duchess G 300 June 696 48.34 7484 451
Quail Roost Lucky Hilda G 365 May 759 47.32 11041 634
S. Quail Roost Lucky Strike D. Quail Roost Maxim's Hilda
*Quail Roost Lucky May Rose B 256 June 1149 61.39 10926 600
Quail Roost May Issie G 291 June 645 43.42 8241 439
Quail Roost May Patience F 260 June 632 36.63 6517 375
Quail Roost May Poll G 168 June 781 41.87 4491 250
Quail Roost Milky Way F 82 June 588 28.22 1817 88
S. Quail Roost Taurine Cavalier D. Quail Roost Southern Cross
Quail Roost Noble Annie G 255 June 737 38.44 7676 354
Quail Roost Noble Bright G 273 June 602 34.98 6824 364
Quail Roost Noble Duchess G 184 June 1122 54.98 7020 317
Quail Roost Noble Maid G 65 June 860 43.72 1822 81
S. Cesor Noble Maxim D. Quail Roost Queen Maid
Quail Roost Noble Martha G 298 June 787 43.09 9299 484
Quail Roost Noble May G 307 June 813 43.01 9923 504
Quail Roost Noble Sapphire G 222 June 844 43.93 7625 371
Quail Roost Prim Luster G 202 June 1051 49.40 7462 327
Quail Roost Prim Martha G 184 June 844 43.30 5530 271
Quail Roost Prim Princess G 167 June 544 29.93 3165 158
*Quail Roost Queen Bright E 266 June 682 36.67 7391 374
*Quail Roost Rose Fern A 158 June 978 52.46 5819 294
*Quail Roost Rose Princess B 301 June 942 51.83 11307 617
*Quail Roost Royal Ann D 227 June 708 36.62 6565 345
*Quail Roost Royal Primrose A 251 May 1235 60.53 12164 592
Quail Roost Royal Tilda G 365 June 256 15.58 9487 538
S. Fayroyal's Maxim D. Quail Roost Queen Tillie
Quail Roost Royann G 262 June 929 54.72 9106 452

Hill, J. S., Croasdaile Farms, Durham, N. C. ARHT

Croasdaile Maxim's Rosabel G 207 June 770 40.53 5448 289
Croasdaile's Actor's Pauline E 153 June 602 36.91 3868 212
*Croasdaile's Frisco's Lara E 193 June 856 40.59 6800 343
Croasdaile's Maxim's Dame G 276 June 571 35.43 6106 370
Croasdaile's Maxim's Leslie G 151 June 752 38.60 3985 201
*Croasdaile's Princess Cathy D 212 June 743 35.81 6222 332
S. Quail Roost Crown Prince D. Croas Daile's Effie
Croasdaile's Princess Fronie F 365 Apr 178 11.67 8629 456
S. Quail Roost Crown Prince D. Croasdaile's Majesty's Francine
Croasdaile's Princess Gale G 365 Apr 283 18.40 9367 512
S. Quail Roost Crown Prince D. Croasdaile's Maxim's Gertrude
Croasdaile's Princess Sophie F 365 June 60 3.55 9540 541
S. Quail Roost Crown Prince D. Croasdaile's Maxim's Sible

Hill, J. S., Hillandale Dairy Farms, Durham, N. C. ARHT

*Hillandale Bridesmaid B 330 May 402 23.20 9086 443
*Hillandale Butterfat Eureka D 246 June 784 42.93 8069 430
*Hillandale Cavalier's Charm D 279 June 747 36.11 8322 423
Hillandale Cavalier's Dawn G 190 June 785 43.90 4992 283
Hillandale Cavalier's Julia G 23 June 644 31.89
S. Quail Roost King Cavalier D. Marietta of Clover Farm
Hillandale Jewel's Janice F 98 June 773 37.38 2620 122
*Hillandale Majesty's Bride A 181 June 969 56.71 6435 351
*Hillandale Majesty's Effie A 129 June 1040 50.57 5006 257
*Hillandale Majesty's May A 192 June 951 52.15 7576 368
*Hillandale Maxim's Virginia E 156 June 847 50.18 5071 286
*Hillandale Princess Appia D 122 June 969 50.51 3952 223
S. Quail Roost King Cavalier D. Hillandale Ideal Princess
Hillandale Rika's Clarissa F 23 June 836 44.85
S. Quail Roost King Spot D. Hilltop Butterfat Rika
*Hillandale Rita's Primrose C 256 June 907 45.03 9114 451
Hillandale Spot's Brownie G 365 June 354 19.15 8219 476
S. Quail Roost King Spot D. Hillandale Majesty's Mary
Mo-La-Jac Gypsy Rose A 164 June 978 54.19 6037 359
*Riegeldale Emory's Dame A 69 June 1294 64.60 3093 162
S. Riegeldale Melba's Emory D. Riegeldale Governess
Riegeldale Emory's Ginny F 365 May 744 45.28 9181 511
S. Riegeldale Melba's Emory D. Bournedale Virginia

Hill, J. S., Wakefield Farm, Wake Forest, N. C. ARHT

*Knight's Victoria A 195 June 1318 58.42 9549 416
Midview Master's Bloom G 240 May 730 37.79 5238 272
Quail Roost Queen Clarissa B 357 June 605 37.84 8948 483
Wakefield Frisco's Evelyn F 45 Apr 1224 55.09 1767 74
S. Croasdaile's Maxim's Frisco D. Wakefield Valor's Eleanor
Wakefield Frisco's Hettie G 116 June 967 46.44 3536 159
S. Croasdaile's Maxim's Frisco D. Wakefield Hope
*Wakefield Golden Fantasy A 222 June 1134 57.42 9307 473
*Wakefield Lilac A 78 June 1323 63.13 3437 161
*Wakefield Lou A 222 June 575 24.82 8087 352
*Wakefield Queen's Princess B 276 May 400 20.61 5758 293
*Wakefield Sarah A 225 June 1014 45.33 8313 387
Wakefield Sir Walter's Amelia F 365 June 777 45.32 10947 558
S. Hillandale Maxim's Sir Walter D. Wakefield Valor's Anna
Wakefield Sir Walter's Judy G 56 June 1401 64.48 2447 106
S. Hillandale Maxim's Sir Walter D. Julienne of Clover Farm
Wakefield Sir Walter's Peggy G 106 June 882 45.34 3104 150
S. Hillandale Maxim's Sir Walter D. Wakefield Majesty's Patricia
*Wakefield Valor's Eleanor A 278 June 893 42.72 11713 538
*Wakefield Valor's Gem A 145 June 1431 67.71 7128 313
S. Quail Roost Valor's Son D. Forest Hill Margaret Hannibal
*Wakefield Valor's Rosemary A 91 June 1500 66.45 4544 188
Wakefield Yeoman's Hilda G 322 June 724 47.34 9026 473
Wakefield Yeoman's Rosabell G 357 June 931 44.44 10656 502

Hobler, Atherton W., Woodacres, Princeton, N. J.

Bethany Sonia E 254 June 756 35.32 8434 385
*Douglaston Baroness Ailwyn A 34 Apr 1517 63.41 1681 70
S. Douglaston Crown Prince D. Douglaston Countess Anne
*Douglaston Baroness Loftus B 129 June 1318 71.74 6196 306
S. Douglaston Crown Prince D. Douglaston Princess Martte
*Douglaston Baroness Wentworth A 132 June 1309 63.90 6225 292
S. Douglaston Crown Prince D. Douglaston Princess Wilhelmina
*Douglaston Maharanee Dochen B 365 May 192 10.47 11889 602
S. Douglaston His Royal Highness D. Douglaston Lady Elizabeth
Douglaston Maharanee Yatung A 205 June 1363 68.56 10206 505
*Douglaston Queen Marie A 265 June 1110 54.87 11614 566
*Far-View Vanity 4D 305 May 181 10.38 10765 553
S. Valleywood Horatius D. Goldie's Belle of Far-View
Foremost Royal's Fraulein F 286 June 910 48.98 9621 516
*Hebron Dolly's Daisy A 236 June 1207 61.96 10914 528
Kitchener Dream G 153 June 1302 56.78 6696 295
S. McDonald Farms Fashion Plate D. Kitchener Royal Lute
*Kitchener Royal First Lady A 89 June 1591 73.21 4759 216
S. Douglaston Prince Royal D. Victoria of Kitchener
Langwater Consort Lady E 97 June 1178 50.68 3923 181
Pinebrook Eleanor Jane C 178 June 1321 57.62 8798 439
Rosewald Corrinne D 184 May 1353 61.60 9274 449
Two Brooks Royal Fanfare F 311 June 902 44.65 11044 573
*Wethersfield Lou A 190 June 1144 56.65 8732 463
*Woodacres Countess Lou D 66 June 1557 73.65 3482 157
S. Woodacres Count Hollistar D. Wethersfield Lou
Woodacres Princess R. Pride F 54 June 1305 47.78 2286 90
S. Fra-Mar Farm King D. Douglaston Royal's Pride
Woodacres Princess R. Virtue F 47 June 1136 46.50 1738 73
S. Fra-Mar Farm King D. Kitchener Royal Virtue
*Woodacres Queen Wentworth D 153 June 872 43.01 6661 322
S. Douglaston Coronation King 2d D. Douglaston Baroness Wentworth
Woodacres R. Mirth D 251 June 1038 43.73 9476 430
Woodacres Royal Charlotta D 85 June 1382 63.33 4037 192
S. Douglaston Prince Royal D. Rockingham Charlotte
Woodacres Royal Fashion G 172 June 1036 45.89 6683 284
S. Douglaston Prince Royal D. Kitchener Fashion
*Woodacres Royal Noble Daisy E 200 June 1077 57.19 8512 460
Woodacres Royal Noble Lady F 71 June 1349 60.04 3142 142
S. Douglaston Prince Royal D. Valleywood Noble Daisy
Woodacres Royal Patience G 71 June 1247 49.90 2797 121
S. Douglaston Prince Royal D. Woodlands Patience
Woodacres Royal Vanity D 214 June 851 34.57 8642 380
*Woodacres Steadfast Patience D 365 May 117 5.92 14625 714
S. Steadfast Valor of Oldacres D. Woodlands Patience
Woodacres Steadfast Rene G 365 June 42 2.45 11813 573
S. Steadfast Valor of Oldacres D. Woodlands Rene
Woodacres Steadfast Vianna E 54 June 1241 53.38 2151 92
S. Steadfast Valor of Oldacres D. Wood Acres Vicky
Woodacres Supreme Phelanor F 69 June 1273 54.49 2847 118
S. McDonald Farms Supreme King D. Woodacres Phelanor
Woodacres Supreme R. Velvet G 71 June 1039 45.40 2452 113
S. McDonald Farms Supreme King D. Kitchener Royal Velvet
*Woodacres Vivian A 67 June 1825 65.54 3483 144
S. Wethersfield Pierre D. Wethersfield Vivacious
*Woodlands Rene A 97 June 1650 66.51 5655 262
S. Woodlands Patay D. Woodlands Betsy

§Hodges, Charles E., Jr., Highfields Farm, Kensington, N. H. ARHT

†Highfields Barbara A 54 June 1168 51.88 2092 91
S. Argilla Highfield's Playboy D. Nashoba Valiant Blanche
†Highfields Countess A 285 June 232 16.09 7110 395
S. Langwater Highfields Prestige D. Highfields Goddess
¶Highfields Crown Princess E 246 June 492 23.89 4991 214
Highfields Dahlia C 291 May 83 5.14 6524 368
S. Argilla Highfield's Playboy D. Highfields Farm Dolly
†Highfields Dorine C 61 June 933 48.54 1932 92
S. Highfields Commandant D. Highfields Doret
†Highfields Dot A 263 June 832 48.68 9326 487
†Highfields King's Enchantress G 44 June 906 46.12 1357 69
S. King Moonbeam of Shirley D. Highfields Witch
†Highfields Madge B 105 June 1071 45.54 4030 152

†Highfields Moonbeam Magic G 259 June 539 27.03 5946 250
†Highfields Moonbeam Theresa F 67 June 955 47.99 2188 100
†Highfields Moonbeam Venetia G 256 June 696 31.06 7261 292
†Highfields Prestige Rosamond G 296 June 212 13.36 4892 245
S. Langwater Highfields Prestige D. Tempe's Knob Rosette
†Highfields Prestige Snowflake G 275 June 640 33.96 6594 291
†Highfields Princess Diana A 121 June 700 34.38 3423 166
†Highfields Rosalie A 107 June 1081 52.79 4282 197
†Highfields Snowball A 243 June 801 36.69 7595 360
†Lady Lela of Shirley A 91 June 959 54.69 2990 144

Hogan, Joe, Jonesville, S. C. ARHT
*Pleasant View Lady Jane A 295 June 870 41.78 10790 488

§Indiana Condensed Milk Company, Zionsville, Ind.
†Smiley's Dividend Bonnie G 264 June 647 31.74 7448 334
†Smiley's Don's Dora G 224 May 746 43.76 6052 286
†Welcome-In Diane C 305 June 15 .75 8105 357
S. Selectee of Meeklyn D. Meeklyn's Darling
†Welcome-In Dora A 122 June 1290 46.34 5387 232
*†Welcome-In Grace A 122 June 1194 51.71 5159 243

§Johnson, Albert, Ilwaco, Wash. ARHT
†Brenda Sue of Chicona G 205 June 974 42.00 6587 308
Dreamy Eyes of Chicona G 274 June 718 25.49 6685 327
*†Nilva of Chicona D 131 June 980 41.79 5006 221
S. Chicona Hajji Baba D. Norlina of Chicona

§Johnson, Bruce A., Chinook, Wash. ARHT
*†Novelty of Chicona A 136 June 1255 51.73 6424 260
S. Chicona Brandon D. Nance of Chicona
Nylon of Chinook F 325 June 565 31.43 7441 416

Kitchel, D. E., Kitchel-mere, Alta Loma, Texas.
Max's Pearl of Sartartia 4G 113 June 949 41.89 3611 167

§Knuth, C. Virginia, Chinook, Wash. ARHT
Velour of Chicona F 276 June 717 34.22 7065 330

§Kramer, C. J. & Pease, Delorn, Keystone, Ind. ARHT
*†Churngold Goldie E 135 June 819 40.63 4631 215
*†Columbus' Elina F 305 June 558 25.06 7327 329
S. Five Points Columbus D. Five Points Ellen
†Della Hortense Maid F 272 June 677 32.77 8338 348
†Gay Boy's Queen Rose G 265 June 677 33.38 7998 360
†Kramer Farms Carol G 305 June 115 5.78 9709 468
S. McDonald Farms Fresco D. Lincoln Ridge Choice
†Kramer Farms Dolly G 305 June 154 9.35 8296 390
S. McDonald Farms Fresco D. Dimple B. of Edorah
*†Kramer Farms Sunny Ann C 90 June 1413 50.45 4602 185
*†Le Clarin Vada B 231 June 921 40.29 9875 412
*Le Clarin Valanda E 365 June 448 23.88 9773 502
S. McDonald Farms Valor D. Le Clarin Wanda
*†Lincoln Ridge Choice B 210 June 1183 61.30 9995 464

Krannert, H. C., Normandy Farm, New Augusta, Ind.
Coronation Diana E 251 June 726 38.01 8818 426
Coronation Marietta G 161 June 994 50.32 5860 252
S. Coronation Levity Prince D. Coronation Marie
Fairlawn F. P. Hypatia G 300 June 913 47.03 10112 453
Normandy Abba G 353 June 871 43.82 11217 505
Normandy Gilly E 198 June 1103 59.58 7707 383
*Normandy Levity Gem B 188 June 1113 63.78 7916 421
Normandy Romona G 57 June 1307 58.45 2457 106
S. Normandy Levity King D. Thatch Meadow Romana
Normandy Sheba E 71 June 1329 62.61 3205 135
S. Normandy Levity King D. Thatch Meadow Shirley
Normandy Wistful G 338 June 965 43.14 11948 476

Lakemont Dairy, Incorporated, Winter Park, Fla. ARHT
Elm Grove Ambassador's Pearl F 340 June 353 23.95 6057 368
Indian River Anthony's Eunice 4B 279 June 224 13.26 6012 292
Lakemont Anthony's Dorothea F 40 June 800 33.07 1075 43
S. Riegeldale Mck. Anthony D. Riegeldale Viscount's Cecile
Lakemont Anthony's Maid F 323 June 677 33.85 9359 453
Lakemont Anthony's Peggie F 182 June 582 29.31 3391 164
Lakemont Maxim's Alix G 167 June 874 40.75 5509 250
Lakemont Maxim's Donna F 298 June 381 25.93 7125 402
Lakemont Maxim's Maggie G 229 June 555 31.17 5281 270
Lakemont Maxim's Star G 228 June 780 33.55 6259 276
Lakemont Maxim's Sunny G 244 June 696 37.25 6205 304
Lakemont Valiant Agnes G 97 June 612 33.44 2068 105
Lakemont Valiant Annabelle G 239 June 691 30.20 6040 281
Lakemont Valiant Annie G 41 June 877 40.19 1197 55
S. Lendolure Valiant Noble D. Indian River Ann
Lakemont Valiant Laurie G 161 June 629 32.56 3241 171
Riegeldale King's Cosmos A 201 June 550 25.78 4589 207

§Lakewood Farm, Malcolm J. Boyle, Trustee, Mundelein, Ill. ARHT
*†Cesor Penwyn's Fancy B 150 June 945 50.10 5118 236
†Lakewood Desire F 150 June 929 46.03 4573 199
†Lakewood Devotion G 36 June 952 40.47 1138 48
S. Charlescote Playmate D. Pine Manor Lorna Doone

§Lankart, C. S., Lankart Farm, Waco, Texas. ARHT
†Brazos Lady Gazette G 12 June 417 18.79
S. Forges Royal Sequel D. St. Albans Actor's Gazette
*†Brazos Royal Estella B 199 June 1023 45.44 8516 368
*¶Brazos Royal Marcelia E 274 Dec 609 28.03 8011 344
†Brazos Royal Mildred G 255 June 479 25.86 4927 247
S. Tarbell Farms Royal Preeminent D. Majesty's Peggy Maud
†Brazos Royal Rose D 8 June 235 10.81
S. Tarbell Farms Royal Preeminent D. Cooper's Southern Bess
†Emperor's Polly F 63 June 1084 46.09 2274 96
S. Meadow Lodge Emperor D. Loreland Polly Anna
†Jo-Mar Governor's Damsel A 39 May 1203 39.71 1471 50
S. Dunwalke Governor D. Cooper's Royal Dame
†Lochmead Malinda G 248 June 609 32.51 6495 322
†Ransom Georgiana's Geraldine G 282 May 708 40.90 7464 370
*¶St. Albans Actor's Gazette D 239 June 633 32.71 8126 426
*†St. Albans Actor's Questa E 197 June 725 38.39 7636 371
*†St. Albans Autocrat's Octo E 302 Mar 673 39.15 8195 442
S. Pine Manor Actor's Autocrat D. St. Albans Actor's Octo
St. Albans Valiant Nancy G 365 Sept 223 10.45 7041 338
S. Valleywood Valiant D. Steadfast's Nancy of Lynndale

*†Sun Farms Emperor's Lila C 79 June 1366 64.64 4001 177
S. Meadow Lodge Emperor D. Sun Farms Monarch's Margie
*†Tarbell Farms Noble Carita A 81 June 1391 62.62 4022 172
S. Foremost Combination D. Tarbell Farms Peerless Cara
*Tarbell Farms Peerless Jane C 365 Apr 145 7.34 10042 460
S. Foremost Peacemaker D. Tarbell Farms Royal Lady Jane

§Laymon, Laura H., Woodside Farm, Gambier, Ohio.
Brookdale E. May C 18 June 742 30.09
S. Willow Brook's Eric D. Alice May of Lone Pine
Eric's Darling of Brookdale A 30 June 1203 51.51
S. Willow Brook's Eric D. Alice May of Lone Pine

§Laymon, Luther, Woodside Farm, Gambier, Ohio.
Cloa of Spring Dale F 42 June 1337 51.10 1810 68
S. Holdridge Challenger D. Welcome-In CloaAnn
Connie of Woodside G 365 May 118 6.59 8826 452
S. Holdridge Challenger D. Paree's May of Cedar Lane
†Ila Grace of Woodside E 271 June 1091 48.26 10212 457

§Leedom, Walter D., Modeel Farm, Newtown, Pa. ARHT
*†Clear View Farm Lady Buttercup A 265 June 531 25.78 8499 414
*†Modeel Herita's Linda C 67 May 1174 56.71 2893 145
S. Regal Heritage D. Feldheim Lolita
*†Modeel's Princess Octavia 2d A 235 June 811 56.33 8310 486
*†Modeel's Princess Rose A 153 June 1241 57.58 7954 345
†Modeel S. Rose G 235 June 1077 51.61 8817 399

§Lesser, George A., Lesser's Dairy Farm, White Haven, Pa. ARHT
*†Coldspring's Hardwick's Lilac A 94 June 1049 41.58 3487 150
†Lesser's Bernardine G 235 June 601 30.65 5280 258
†Lesser's Bitter Sweet A 101 June 1087 38.08 3677 150
†Lesser's Clarabell C 74 June 1251 53.46 3168 134
S. Cathedral Royal Rilma D. Lesser's Bitter Sweet
†Lesser's Half Moon A 169 June 1061 58.47 6810 333
†Lesser's Hardwick Daisy Mae G 129 June 552 24.05 2512 112
†Lesser's Hardwick Faline G 83 June 795 31.43 2348 102
†Lesser's Hardwick Victoria G 69 June 926 34.28 2087 81
S. Coldspring's Hardwick's Knight D. Lesser's Mistletoe
†Lesser's Janice A 109 June 870 36.99 3541 159
†Lesser's Martha C 40 June 1360 46.27 1742 61
S. Cathedral Royal Rilma D. Valleywood Favor
Lesser's Mistletoe A 146 June 1154 51.48 6182 283
†Lesser's Queen of Joy E 71 June 896 34.44 2087 89
S. Cathedral Royal Rilma D. Lesser's Bitter Sweet
†Lesser's Rilma's Perdita D 132 June 857 36.89 4089 180
†Lesser's Royal Esther F 155 June 826 33.06 4430 185
†Lesser's Trixie Lady May F 178 June 701 31.65 4290 188

Liberman, Sidney, Valley Brook Farm, Collegeville, Pa.
Bogheid Louise G 110 June 937 40.86 3534 144
S. Caumsett High Strung D. Caumsett Ocean Clarabelle
Bournedale Patsy-Ace D 340 June 301 19.47 7669 378
Brookmill Golden Etta C 201 June 1016 47.78 7861 355
Caumsett Ocean Clarabelle A 149 June 1085 57.65 6024 292
Caumsett Ocean Dahlia G 194 June 936 48.03 6710 303
Caumsett Ocean Elite G 264 June 894 44.75 8743 409
Gay Folly's Be Lively E 291 June 694 38.26 7543 350

Lilly, J. K., Jr., Eagle Valley Farm, Indianapolis, Ind. ARHT
*†Eagle Valley Alert Fiery E 115 June 792 35.20 4003 202
S. Eagle Valley's Fiery Alert D. Eagle Valley's Charm
*Eagle Valley Alert Flora 4E 180 June 989 50.75 7013 337
*Eagle Valley Coy E 198 June 823 41.77 6242 302
*Eagle Valley Monnie 4E 139 June 874 40.13 4467 198
Eagle Valley's Alert's Daisy 4G 214 June 893 47.42 6644 330
†Eagle Valley's Alert's Golda G 147 June 806 37.89 4089 200
Eagle Valley's Gail 4G 271 June 374 24.43 4122 222
†Eagle Valley's King's Cora G 265 June 439 25.10 4178 230
†Eagle Valley's Lord's Adelia G 286 June 110 8.03 6296 304
S. Lord Challenger of Ridglydale D. Gayoso Adelia
Eagle Valley's Lord's Gertie G 179 June 1046 46.78 6615 305
†Eagle Valley's Lord's Lucky G 127 June 929 39.05 4105 175
Eagle Valley's Lord's Monarch 4G 149 June 883 38.24 4107 175
Eagle Valley's Lord Rose 4G 137 June 898 38.91 4499 195
*Eagle Valley's Mayme 4C 196 June 1063 53.83 8464 375
*Eagle Valley's Rene 4C 171 June 1083 47.69 6797 308
*Eagle Valley's Rockey 4C 102 June 1445 56.37 4888 203
*Eagle Valley's Royal Daisy 4a 180 June 1374 65.68 8550 378
*Eagle Valley's Ruby 4A 167 June 1149 48.50 6910 292
*†Eagle Valley's Ultra A 240 June 779 46.05 6901 370
*Eagle Valley Virginy 4E 174 June 1015 43.95 6610 277
*†Fairholme Rosemary A 120 June 1286 51.46 5249 206

§Lohmann, Carl, "Gulflands," Waco, Texas. ARHT
Fern Hill Plowman's Martha G 254 June 641 32.72 6386 328
†Forge Hill Jan May Rose F 138 June 926 39.85 4719 195
S. Tarbell Farms Royal Jan D. Forge Hill Royal May Rose
†Gulflands' Lue Rena E 8 June 319 16.05
S. Louise's Majestic Louis D. Gulflands' Rosalie

§Lohmann, H. C., Port Arthur, Texas. ARHT
Fern Hill Plowman's Mildred G 365 Apr 45 2.15 8709 393
S. Caumsett Plowman D. Fern Hill Florence

§Loyd, Frank Stone, "Laurel Cliff," Lynchburg, Va. ARHT
†Kate of Laurel Cliff C 30 June 1248 58.05
S. Cathedral John Rilma D. Blanche's Alice

§Manning, W. L., Chockoyotte Farm, Roanoke Rapids, N. C. ARHT
*†Chockoyotte Hildroli A 298 Apr 566 36.54 10257 501
S. Argilla Oliver D. Edward's Hildred
†Chockoyotte Kashbon G 300 May 72 3.41 3793 175
S. Klondike Kashmir D. Bonnie of Woodberry
*†Chockoyotte Kashfan B 97 June 1131 44.03 4083 186
*†Chockoyotte Kashoihil D 139 June 1012 36.44 4539 183
*†Chockoyotte Kashwandoli E 264 May 212 10.28 5139 217
S. Klondike Kashmir D. Chockoyotte Wandoli
†Chockoyotte Kohil G 140 June 678 26.27 3316 145
†Chockoyotte Maxrose C 200 June 713 29.41 5472 223
*†Chockoyotte Maxsal E 294 June 457 22.19 7393 311
*¶Chockoyotte Olibonnie B 137 June 687 36.50 3880 190
S. Argilla Oliver D. Bonnie of Woodberry
*†Chockoyotte Oliemogene A 144 June 847 43.29 5084 249
S. Argilla Oliver D. Emogene of Garden Creek

*†Chockoyotte Oliemoli B 32 May 1612 82.54 1648 84
S. Argilla Oliver D. Emogene of Garden Creek
*†Chockoyotte Olihildred A 171 June 1235 49.67 7419 316
*†Chockoyotte Rosoli D 38 June 1399 61.15 1749 76
S. Argilla Oliver D. Chockoyotte Rosemary
†Chockoyotte Saloli G 267 May 459 19.56 5918 276
*†Chockoyotte Salutoli A 76 Apr 1238 58.35 3259 157
S. Argilla Oliver D. Chockoyotte Salute
*Edward's Hildred A 170 June 1315 55.25 7681 346

§Manual Training School, Bordentown, N. J. ARHT
†Ironsides Endeavor G 305 June 577 39.14 5617 334
S. Janson D. Quester's Useful Marcella
†Ironsides Glorious Fenian G 217 May 749 40.27 5134 272

§May, J. A., Burkeville Stock Farm, Burkeville, Va.
Burkeville Stock Farm Edna A 334 June 643 34.68 9994 500
†Burkeville Stock Farm Flora A 138 June 1013 45.72 5298 251
†Burkeville Stock Farm Flossy A 102 June 1162 64.04 4590 256
S. Burkeville Stock Farm Hal D. Burkeville Stock Farm Cordie
†Burkeville Stock Farm Gay A 140 June 1051 56.68 5679 296
†Burkeville Stock Farm Gertie A 144 June 1052 60.82 5882 299
Burkeville Stock Farm Goldie A 279 June 739 37.43 8788 479
Burkeville Stock Farm Madge A 206 June 959 46.54 8238 441
†Burkeville Stock Farm Molly A 294 May 545 31.04 8341 415
†Burkeville Stock Farm Nancy B 203 June 940 52.75 7527 384
†Burkeville Stock Farm Necia C 245 June 883 48.69 8408 433
Burkeville Stock Farm Nettie D 365 June 58 3.22 11018 585
S. Grapelawn Royster D. Burkeville Stock Farm Gay
Burkeville Stock Farm Nina C 346 June 669 46.20 10102 577
†Burkeville Stock Farm Nola A 120 June 1020 58.75 4942 240
S. Grapelawn Royster D. Burkeville Stock Farm Flossy

McCann, Frasier W., Golden Harvest Farm, Bridgewater, Conn.
†Coxsackie Farm's Judy A 194 June 756 41.09 5003 311
Flat Brook Her Lahlia F 253 June 640 40.35 6545 375
†Golden Harvest Diana's Prim E 302 June 572 34.88 7173 403
†Golden Harvest Juda G 139 June 1067 45.89 5002 212
S. Golden Harvest Valiant D. Coxsackie Farm's Judy
Golden Harvest Lotus B 193 June 630 29.48 5948 285
¶Golden Harvest Margo C 241 June 800 41.05 7354 382
†Golden Harvest Maxim Blue Bell A 155 June 898 44.41 4972 256
S. Bournedale Chieftain D. Ambler's Blue Bell of Gwynllan
†Golden Harvest Maxim Maytime A 8 Apr 256 11.88
S. Bournedale Chieftain D. Franchester May Lilly
†Golden Harvest Prima-Donna C 216 June 829 44.48 6458 356
†Golden Harvest Primrose G 39 Mar 1003 44.83 1247 55
S. Golden Harvest Watchful D. Golden Harvest Prima-Donna
†Golden Harvest Sundew G 247 June 805 38.98 7363 356

McCrary, J. P., Rosewood Dairy Farm, Asheville, N. C.
Gay Lady of Rosewood Farm C 365 June 174 9.05 9809 519
S. Valkyrie Runover D. Catherine of Rosewood Farm
Itchen Lass of Rosewood Farm A 55 June 1619 83.89 2906 140
S. Imp. Duke of Eliada Farm D. Lassie's Hopeful of Eliada
Kolene of Rosewood Farm A 158 June 1295 54.26 7330 308
Lassie's Hopeful of Eliada A 365 June 181 8.07 12435 578
S. Topsy's Sequel of Oaks Farm D. Itchen's Lassie of Sunset
Lela of Rosewood Farm B 324 June 770 47.33 11063 622
Little Lassie of Rosewood Farm A 214 June 1149 48.29 8842 382
Ruby of Rosewood Farm 2d A 242 June 968 40.66 9579 426
Sunset of Rosewood Farm B 284 June 557 23.30 9281 430

McDonald, J. M., McDonald Farms, Cortland, N. Y.
Bethany Favor's Daisy-Hill D 268 June 1002 61.56 9706 541
*†Broadland Rosalie A 237 June 902 42.85 9066 447
Clear Springs' Hollirose D 121 June 1142 57.83 5066 242
S. Klondike Hollimost D. Klondike Marigold
*Gayhead's Lady Fair A 110 June 1284 53.29 4871 190
S. Lincoln Gay Prince D. Gayhead's Felicity
Klondike Hollijette G 292 June 1066 52.37 10336 498
*McDonald Farms Daybright A 68 June 1653 73.58 3957 193
*†McDonald Farms Delilah A 94 June 1376 70.75 4496 229
S. Myhaven King D. McDonald Farms Blanche
*†McDonald Farms Deressa A 181 June 1021 54.56 7405 376
*McDonald Farms Elegance A 300 June 835 45.77 10564 534
*¶McDonald Farms Elise A 174 June 913 51.96 6470 334
*†McDonald Farms Fair Lady A 87 June 1146 66.83 3668 172
S. Foremost Prediction D. Douglaston Lady Mary
*†McDonald Farms Flame A 153 May 550 26.90 5569 271
*McDonald Farms Flute A 175 June 1195 64.79 8117 417
*†McDonald Farms Gay Girl B 204 June 777 43.91 7423 375
*McDonald Farms Gem C 235 June 1150 61.45 10256 541
McDonald Farms Gentle D 365 June 413 27.89 11049 690
S. Foremost Prediction D. Douglaston Lady Augusta
*†McDonald Farms Gertrude B 207 June 600 34.16 5684 312
*†McDonald Farms Glory B 134 June 1030 42.86 5326 212
S. McDonald Farms Excellence D. McDonald Farms Deressa
*†McDonald Farms Gorgeous B 96 June 1003 50.59 3462 177
S. McDonald Farms Conqueror D. Dorothea of Olentangy
McDonald Farms Gracetta 4D 305 May 192 12.42 8099 448
S. Foremost Prediction D. Coronation Quaker Girl
McDonald Farms Grateful D 292 June 723 44.32 9868 564
*McDonald Farms Halma D 21 June 974 45.69
S. McDonald Farms Prediction D. McDonald Farms Fidelia
McDonald Farms Happy E 153 June 896 47.27 5499 268
McDonald Farms Hedwig D 174 May 564 26.31 6573 289
*McDonald Farms Heiress E 97 June 1339 72.31 4618 213
S. McDonald Farms Prediction D. McDonald Farms Flame
*†McDonald Farms Helena D 169 June 1074 47.61 7558 311
McDonald Farms Hemeranda E 271 June 996 62.57 9404 532
McDonald Farms Heritage G 365 May 189 11.62 11759 638
S. McDonald Farms Supreme King D. McDonald Farms Fadelia
McDonald Farms Hertha E 204 June 965 52.23 7458 380
*†McDonald Farms Hester E 129 May 981 56.31 4595 232
McDonald Farms Hildred F 365 June 509 31.88 9143 476
S. McDonald Farms Prediction D. McDonald Farms Fascination
*†McDonald Farms Hollyhock D 248 June 452 25.45 7388 374
McDonald Farms Honeywell D 153 June 1009 46.84 5805 264
*†McDonald Farms Hopeful E 150 June 848 43.25 5116 253
McDonald Farms Huberta F 365 June 576 32.51 11789 616
S. McDonald Farms Distinction D. Maybrook's Last Chance
McDonald Farms Idalia 4F 305 June 112 6.42 8622 462
S. Myhaven King D. Rosemount Poinsetta
McDonald Farms Idette G 197 June 1048 58.52 7190 367
McDonald Farms Idunno G 330 June 694 40.09 9250 503
McDonald Farms Idyllis G 195 June 923 54.86 6568 354
McDonald Farms Image G 212 June 1078 51.21 7939 360
McDonald Farms Imelda G 180 June 955 46.43 5837 272
McDonald Farms Imogene G 297 June 928 54.13 10060 562
McDonald Farms Inaveve G 172 June 931 58.19 5655 289
McDonald Farms Ingeborg G 212 June 813 43.91 6443 334
McDonald Farms Ingria G 75 May 1117 53.65 2752 126
S. Cornell Royal Calculator D. Sovereign's Imogene
McDonald Farms Insignia G 242 June 848 41.00 7771 363
McDonald Farms Ioka G 281 June 907 52.08 9402 503
McDonald Farms Iola G 167 June 949 50.33 5666 257
McDonald Farms Iota G 288 June 857 52.29 8225 474
McDonald Farms Iris G 288 June 779 47.15 8556 475
McDonald Farms Irish Rose G 133 June 966 53.08 4603 234
McDonald Farms Irvina G 172 June 730 44.38 5014 266
McDonald Farms Isetta G 210 June 748 36.82 6383 311
McDonald Farms Iva F 254 June 976 54.61 8380 461
McDonald Farms Ivalo G 128 June 1160 51.87 5278 211
†McDonald Farms Ivanette G 180 June 743 45.65 5072 285
S. McDonald Farms Gallant D. McDonald Farms Governess
McDonald Farms Ivarene G 153 June 939 50.16 5338 283
McDonald Farms Supreme Levity G 301 June 660 36.44 7619 398
Rex's Cherub Kallie D 234 June 1116 53.83 9088 420
*Riegeldale Majesty's Butterball A 219 June 1147 62.54 8889 482
†Riveredge Golden Belle G 178 June 839 45.27 5671 281
*¶Wychmere Dauntless Constance A 197 June 875 38.45 7611 342

§McDonald, J. M., McDonald Farms, Dryden, N. Y.
*†Blakeford Phyllis A 247 June 867 48.24 7686 432
*†Fulfillment's Narcissus A 225 June 670 34.42 7431 332
*†Le Clarin Charming Ruby A 71 June 1284 60.09 2896 152
S. Rockingham Prince Charming D. Rockingham Royal Ruby
*†Le Clarin Valean B 200 June 960 44.57 7208 342
†Le Clarin Valtide B 69 June 1309 56.85 2938 150
S. McDonald Farms Valor D. Bernice of Orchard Brook
¶Le Clarin Waminta B 305 Apr 462 23.72 8306 400
S. Le Clarin Watchman D. Araminta of the Grove
*†Lucia Royal Mae A 194 June 914 34.67 7501 319
†McDonald Farms Gypsy C 305 May 77 4.35 7298 338
S. Foremost Prediction D. Minada Misty Storrs
†McDonald Farms Hanice D 204 May 803 40.84 6047 310
*†McDonald Farms Hedda D 71 June 1137 44.23 2754 126
S. McDonald Farms Supreme King D. McDonald Farms Freda
*†Silver-Forest Paula A 33 Apr 921 64.24 1009 70
S. Silver-Forest Pay-Off D. Silver-Forest Rachel

McDonald, J. M. & Son, McDonald Farms, Cortland, N. Y.
McDonald Farms Honest Lady D 276 June 550 32.08 7180 376

McFadden, John F., Chateaula Dairy Farm, Sykesville, Md. ARHT
†Derbyshire's Blondy A 108 June 1140 61.24 4452 238
S. Antietam Butterfat Peter D. Derbyshire's Sue
†Derbyshire's Flossie C 150 June 869 41.40 5081 242
†Derbyshire's Sis A 113 June 939 44.04 4195 197
†Elaine of Mason Dixon Line A 122 June 1053 50.34 4648 218
S. Major's Master of Blue Ridge D. Elva of Mason Dixon Line
Espoir's Rose Gem A 59 June 1246 49.62 2460 102
S. Osceola Gem's Governor D. King's Rose of Bon Espoir 2d
*Fairlawn Maxim's Floridia C 320 Apr 318 20.22 7928 421
S. Quail Roost Rose Maxim D. Bournedale Flapper
*†Horn's Bethetta A 111 June 1225 51.47 4969 226
S. Friendship Crescent D. Horn's Beth
†Langvalley Lady Pepita D 100 June 925 40.07 3291 152
S. Langwater Meadow King D. Ward Acres Quaker Lady
¶Langvalley Melody B 305 May 27 1.45 5317 229
S. Broadland Director D. Melody of Madrey Farm
†Maple Grove Gem A 293 June 297 15.96 5073 217
¶Maple Grove Lady Josepha A 293 May 358 17.76 4789 228
†Maple Grove Mamil B 295 June 340 22.98 6640 328
†Maple Grove Wanda 2d A 286 June 477 24.71 6109 269
†Midview's Celia A 202 May 927 46.95 6842 342
*Mt. Ararat's Butterfat's Actress B 304 June 311 16.03 7519 350
*Mt. Ararat's King's Juno A 365 June 78 3.30 11277 462
S. Caroline's King D. Challenger's Upland Lady
*†Nettie of Haroldine Farm A 189 June 986 47.74 7957 359
†Our Hope of Sun Set View A 128 June 965 44.81 4596 220
*†Overbrook Dairy Zany A 59 June 1374 56.06 2729 111
S. Brooklandwood Herbert D. Overbrook Dairy Sonia
*†Peirce Footprint's Royal E 34 June 1397 65.00 1527 71
S. Flying Horse Footprint D. Churn Creek's Flora
†Ratcliffe Manor Cissie D 158 June 770 37.54 4833 228
†Silver Barn Rosemarie A 305 June 568 31.04 7817 376
S. Pleasant Plains Dominant D. Neighbor's Wonder Rosalind
†Villageside Rae B 305 May 371 20.68 7088 337
S. Villageside Adjuster D. Villageside Raetta

McKitrick, W. W. & Son, Welcome-In Farm, Columbus, Ohio. ARHT
†Count's Shirley of Oakdale A 75 June 1357 59.87 3597 173
*†Eagle Valley's Carolyn A 72 June 1596 58.76 3893 143
S. Lord Challenger of Ridglydale D. Wildwood Opal's Carolyn
*Nellie May of Brookdale 4A 75 June 1769 76.27 4497 207
*†Opal Oneda of Longswamp A 104 June 1256 57.05 4537 209
Patsy's Wilda 4D 214 June 1030 50.37 8519 417
*Queen's Wilheminia D 365 June 222 12.27 16299 753
S. Caumsett Valor D. Nedra's Queen
*Rock Creek Royal Susette 4A 252 June 1019 41.17 10004 411
Rose Marie's Bright Star Dora 4F 222 June 937 46.41 7622 385
*Roughwood Birthright D 277 June 930 52.84 10868 591
Seena's Valor Cindy 4D 156 June 751 39.52 6126 288
Sophia's Wilma 4D 203 June 993 55.36 8372 377
Sun-Blest Farms Lass 4G 114 June 1153 41.19 4501 166
S. Langwater Chum D. Welcome In Forward's Polly
Sunnyview Nellie 4A 189 June 574 23.88 6841 268
†Urma's Valor Clarabelle D 104 June 1296 50.30 5245 207
Welcome In Chum's Beatrice 4G 135 June 1202 44.86 5803 215
*Welcome-In Chum's Cloa 4D 58 June 1804 56.66 3424 127
S. Langwater Chum D. Welcome-In Cloa Ann
Welcome In Chum's Columbia 4G 183 June 1053 37.82 7425 277
Welcome In Chum's Delaine 4F 246 June 1004 45.91 9851 424
Welcome-In Chum's Delightful 4E 261 June 587 24.03 7824 349
*†Welcome-In Chum's Dorothy B 104 June 1535 65.57 5491 240
Welcome In Chum's Josephine G 170 June 1065 41.35 6222 251
Welcome In Chum's Josie 4E 173 June 1352 43.95 8457 291
Welcome-In Chum's Luetta 4F 305 June 17 .82 9822 427
S. Langwater Chum D. Welcome-In Luella
Welcome In Chum's Norma 4E 50 June 1464 50.53 2372 81
S. Langwater Chum D. Welcome-In Norma
Welcome In Chum's Senora 4E 265 June 513 25.94 9454 408

*†Welcome In Forward's Angela	E	104	June	1063	45.71	4132	196
Welcome In Forward's Bountiful	4g	174	June	1137	41.18	7520	264
Welcome In Forward's Companion	4E	249	June	887	41.36	8461	376
Welcome In Forward's Compliment	4G	176	June	650	25.74	5576	241
Welcome-In Forward's Dorothy	4G	190	June	1096	40.69	7501	298
Welcome-In Forward's Emerita	4F	291	June	564	23.41	9564	388
Welcome In Forward's Lucia	4C	112	June	1439	61.91	5537	231
Welcome In Forward's Pat	4E	246	June	694	29.39	7851	323
*†Welcome-In Forward's Primrose	A	104	June	1361	62.62	5173	260
Welcome-In Forward's Saralee	4B	305	June	435	23.45	9444	406
s. Langwater Forward	D. Polyanna's Saralee						
Welcome In Forward's Susanna	G	365	June	135	6.96	10692	474
s. Langwater Forward	D. Johanna's Susanna						
†Welcome In Icon	F	71	June	939	43.71	2278	105

§McLean, George P., Est., Holly Farm, Simsbury, Conn.

Holly Farm Arquene	F	286	June	879	35.61	8989	384
Holly Farm Audrey	F	241	June	867	40.69	7170	337
†Holly Farm Dolla	B	305	May	414	25.53	8816	494
s. Langwater Gascon	D. Holly Farm Glory						
†Holly Farm Ginger	A	237	June	901	39.19	8265	378
†Holly Farm Gypsy Jane	A	257	June	795	40.55	9212	418
†Holly Farm Marigold	B	303	June	634	37.91	9185	482
†Holly Farm Patsy	B	207	June	941	45.18	6975	322
†Merimar's Mae	C	271	June	802	37.57	8198	384

§McVaugh, Frank, Hockessin, Del. ARHT

*†Eden Prudence	C	125	June	883	40.12	4765	226
s. Royal of Eden	D. Prudence of Gwenlyn						
†Fairlawn L. Fad	C	266	June	736	40.05	8045	447
*†Peerless Designer's Mitzi	B	66	June	1277	57.21	2930	149
s. Fairlawn Peerless Designer	D. Maple Lane Africander's Mitzi						
Royal Eden Freda	F	286	June	633	33.90	7569	382
*†Royal's Agatha	C	212	June	744	37.68	7206	322
†Royal's Norma	E	212	June	601	27.72	5543	267
†Victoria Fort	G	297	June	272	14.80	6247	328

§McVaugh, John B., Eden Hills Farm, Hockessin, Del. ARHT

*†Craftsman Nancy of Honey Brook	A	242	June	472	26.65	4846	240
†Eden F. Octavia	G	261	June	429	24.35	4375	229
†Eden Orphan Annie	G	221	June	643	40.59	5620	298

§McVaugh & Lenderman, Hockessin, Del. ARHT

*†Lady O. Redwing 2d	A	122	June	1159	55.54	5206	267

§McVaugh, Stewart E., Hockessin, Del. ARHT

¶Royal's Fancy Becky	E	296	June	379	20.94	6479	319

Mercer, Henry D., Hominy Hill Farms, Colts Neck, N. J.

*Bradford's Sunbeam	A	365	June	103	6.11	19273	1007
s. Queen's Rex of Cowham Farm	D. Bradford's Quiz						
*Coronation Frances	A	85	June	1813	82.35	5066	231
s. Coronation Prince	D. Coronation Frieda						
*Coronation Wistful	D	273	June	1204	69.24	12520	568
*Dorothy Bell of Walnut Lane 2d	B	217	June	1115	68.35	9590	534
*Fairlawn Fawn Rose	D	219	June	1066	48.51	9313	433
*Fairlawn Grateful	D	201	June	1098	52.50	9272	464
*Fairlawn Peerless Dee	A	191	June	1535	85.08	10863	515
Hominy Hill Belinda	F	179	June	1020	57.25	5925	321
Hominy Hill Clarice	G	226	June	842	47.52	6474	356
Hominy Hill Geaneen	G	95	June	1208	56.67	3995	179
Hominy Hill Lule Belle	F	246	June	925	47.00	8659	420
Hominy Hill Pollyanna	G	205	June	1319	73.64	9665	514
Hominy Hill Roselle	G	276	June	1116	59.38	11801	594
Hominy Hill Starlight	G	198	June	968	60.65	7141	381
Hominy Hill Yarico	G	268	June	981	48.38	10368	425
*Majestic's Galore of L. G.	A	186	June	1390	74.40	9876	477
*Meadow-Gold Prudence	A	128	June	1605	87.01	7196	376
*Meadow-Gold Starlight	A	211	June	986	64.20	8667	496
*Red Fox Orator's Rhoda	B	85	June	1606	79.84	4824	212
s. Coronation Orator	D. Douglaston Lady Rosse						
Riegeldale King's Alberta	F	230	June	950	56.44	7750	417
*Riegeldale King's Christina	A	258	June	1143	62.18	10594	541
Runnymede Honey-moon	G	65	June	1273	69.15	2711	142
s. Langwater Corsair	D. Langwater Honey-moon						

§Mims, A. C., Allan Manor Farm, Rocky Mount, N. C.

†Lucerne's Odelia	A	178	June	811	35.45	5734	254
†Rose's Maxim's Rhoda	A	110	June	983	49.19	3860	184
†Wardhaven Maxim Janice	A	49	Apr	1276	52.99	2005	83
s. Quail Roost Prince Jethro	D. Qanda of Upland Farm						

§Minnesota, University of, University Farm, St. Paul, Minn. ARHT

†Minnehaha Clipper Favor	G	35	June	1007	46.26	1122	51
s. Boulder Bridge Clipper	D. Minnehaha Supreme Favor						
†Minnehaha Mariner Alta	G	68	June	615	26.79	1397	97
†Minnehaha Rajah Birretta	G	83	June	530	28.64	1653	77
†Minnehaha Rajah Fay	G	164	June	600	25.17	3845	148

Missouri Improvement Company, Sunnymede Farm, Bismarck, Mo.

Greatheart's Pride Bess	A	177	June	1227	59.76	8252	417
Knollnook L. Bonita	4C	289	June	483	28.01	8008	419
Sunnymede Laddie's Nola	D	150	June	856	48.83	5476	266
Sunnymede Rex's Duchess	G	65	June	1005	41.82	2486	104
s. Rex's Laddie's Double	D. Sunnymede Dixie Dutchy						
*Sunnymede Rex's Superba	E	200	June	1015	55.47	8660	432
s. Rex's Laddie's Double	D. Longacres Superba						
*Sunnymede Warrior's Lucky	A	209	June	1233	65.76	10021	541
Sunnymede Warrior Sylvia	F	365	June	167	8.41	12475	555
s. Sunnymede Juvis Warrior	D. Sunnymede Raider Silver Moon						

Mistr, A. & Sons, Midview Farm, Richmond, Va. ARHT

Midview Acton's Lily	C	94	June	1180	55.23	3833	166
s. Midview's Acton	D. Midview's Lily						
Midview Acton's Priscilla	D	155	June	1046	54.71	6042	267
s. Midview's Acton	D. Midview's Ivanhoe's Phoebe						
Midview Charmer's Dear	G	232	June	905	40.82	7419	328
Midview Chieftain's Chic	G	75	May	1070	44.21	2561	109
s. Midview's Chieftain	D. Chance's Chic Rose						
Midview Chieftain's Dot	F	237	June	892	46.12	7906	389
Midview Chieftain's Nannie	G	129	June	826	47.18	3981	182
s. Midview's Chieftain	D. Midview Raymond's Nan						
Midview Gold Seeker's Eve	G	242	June	957	44.98	7772	345
*Midview Ivanhoe's Effie	A	221	June	1249	66.37	9930	490
Midview Ivanhoe's Fair	G	199	June	1053	45.09	7001	286
Midview Ivanhoe's Nettie	F	136	June	1007	49.27	5018	242
s. Midview's Ivanhoe	D. Midview's Nina						
Midview Ivanhoe's Phyllis	G	129	June	924	38.45	4390	178
s. Midview's Ivanhoe	D. Midview's Pippin						
Midview King's Lelia	F	175	June	859	42.86	5176	243
s. Midview's King	D. Midview's Lelia						
Midview King's Louise	E	242	June	932	43.17	8101	385
Midview Majesty's Belle	E	187	June	1089	55.54	7434	377
Midview Majesty's Bonnie	F	136	June	972	47.63	4601	209
s. Bournedale Golden Majesty	D. Midview's Bonnie						
Midview Majesty's Helen	F	297	June	857	47.99	8860	505
Midview Majesty's Pearl	G	242	June	975	45.15	8605	424
Midview Majesty's Vera	G	222	June	1019	52.58	8411	390
Midview Raider's Fly	E	198	June	947	59.05	7402	354
Midview Raider's Lady	C	114	June	1205	58.34	4728	206
s. Midview's Golden Raider	D. Midview's Mary Lamb						
*Midview Raymond's Betty	D	163	June	1003	45.95	6618	286
s. Midview's Raymond	D. Midview's Bonnie						
Midview Raymond's Evelyn	C	122	June	1000	53.33	4442	212
s. Midview's Raymond	D. Midview's Evelyn						
Midview Raymond's Joan	D	136	June	1287	59.07	6163	256
s. Midview's Raymond	D. Midview's Joan						
*Midview Raymond's Marie	C	150	June	1173	63.72	6470	296
s. Midview's Raymond	D. Midview's Beauty May						
Midview Raymond's Rose	E	303	June	949	44.65	10141	451
*Midview's Beauty May	A	181	May	938	40.53	6435	276
s. Raider's Ivanhoe	D. Matyiko's Farm Bell						
Midview's Buttercup	D	365	June	222	13.36	10551	593
s. Raider's Ivanhoe	D. Cabin Hill Farm Beauty						
*Midview's Evangeline	B	365	May	48	3.01	11671	603
s. Midview's Golden Raider	D. Midview's Elsie						
*Midview's Joan	A	356	June	916	47.13	12769	603
Midview's Matilda	B	91	June	1119	48.15	3605	147
s. Raider's Ivanhoe	D. Matyiko's Farm Bell						
Midview's Pet Lady	B	122	June	1143	45.63	4812	244
s. Midview's Raymond	D. Midview's Pride's Primrose						
*Midview's Tildy	A	183	June	980	42.15	8251	354
*Midview's W. Lady	A	240	June	926	49.59	8221	422
Midview Willie's Marian	D	240	June	743	37.89	7209	335
Midview Willie's Pal	E	289	June	1046	48.14	10268	494

§Moler, H. K., Cave Hill Farm, Shepherdstown, W. Va. ARHT

*†C. F.'s Brandy Toddy	D	259	June	562	30.52	6400	352
†Mason Dixon Line's Sally	E	259	June	638	34.09	6847	372
†Morning Glory's Queenie	G	122	June	831	41.64	3959	197
†Noble King's Primrose	G	242	June	743	42.40	6732	360

§Morgan, Elton W., East Lynne Farm, Cato, Wis. ARHT

¶Malene of E. L.	F	239	June	754	34.72	6193	268

§Mountain Experiment Station, Waynesville, N. C.

†Arden Maxim Betsy	F	113	June	807	36.75	3317	148
Clear Springs' M. K. Helen	F	151	May	844	41.14	4876	232

§Murray, Edgar, South-Ray Farm, Plymouth, Ind. ARHT

†Yule's Jewel	C	305	June	106	6.84	6625	395
s. Adanac Hustler	D. Lula's Yule						

§Myers, M. S. & Son, Lone Spruce Farm, Grand Blanc, Mich. ARHT

†Lone Spruce Maxim Jelu	G	305	June	271	14.24	7045	332
s. Cesor Victory Maxim	D. Argyll's Dorthy of Lone Spruce						

§Nail, Louis, Naifair Farm, Jerseyville, Ill. ARHT

†Alicia of Lakewood	A	101	May	908	39.99	2997	139
s. Langwater Diadem	D. Meadow Lodge Rex's Evalin						
†Emma of The Meadows	A	120	June	1318	47.74	5546	225
†Geraldine's Grace of Pine Grove	A	98	June	1179	47.17	3790	167
Grandee's Eva of Hi-Worth	A	197	June	945	36.87	6648	303
†Hiworth Cindy	C	188	June	923	39.27	6723	306
s. Grandee's Premier of Hiworth	D. Hi-Worth Cinderella						
Hiworth Premier's Ada	E	137	June	1049	44.58	5035	209
†Hi-Worth Premier's Iris	E	95	June	1460	57.83	4620	188
s. Grandee's Premier of Hiworth	D. Meadow Lawn Isabell						
†Hiworth Premier's Lucrest	G	177	June	904	39.79	5406	241
Hiworth Premier's Queenetta	C	196	June	978	39.71	6727	296
†Hiworth Premier's Quince	E	129	June	934	37.85	4535	195
†Hiworth Premier's Spot	G	181	June	743	29.07	5316	211
†Hi-Worth Vanmere's Charlotte	B	112	June	1143	53.85	4599	197
†Lakewood Daydream	F	242	May	141	8.53	4162	217
¶Lookwell Maxim Milky Way	A	270	June	204	9.59	968	376
s. Valor's Maxim	D. Lookwell Milkmaid						
†Lulu of Appleworth	A	305	May	73	4.36	7638	369
s. Ridgiydale's Nancy's Challens	D. Sextette of Appleworth						
†Naifair Premier's Janet	G	99	May	932	44.27	2953	131
s. Grandee's Premier of Hiworth	D. Orbit's Jennie of Village View						
†Naifair Premier's Kathyrn	G	126	June	937	39.58	4290	166
s. Grandee's Premier of Hiworth	D. Radom's Katy						
†Orbit's Jennie of Village View	A	167	June	903	40.01	5820	254
Senorita of Appleworth	A	363	June	664	35.89	10577	530
Ult's Huldah of Spring Rock	C	207	Feb	293	16.91	5593	261
s. Jenny's Ultimas	D. Huldah of Spring Rock						

Newlin, Russell K., Maple Wood Farm, Crawfordsville, Ind. ARHT

Arspring's Minnie's Welcome	4E	133	June	1291	58.23	6275	272
†Miller's Arlene	B	30	June	1270	55.27		
s. Duffield Matchmaker	D. Primrose's Beauty Lassie						
†Miller's Bethleen	B	52	June	1284	61.50	2239	108
†Miller's Crocus	A	89	June	1096	68.87	3576	205

§Newton, J. R., "Deer Lick" Farm, Cape Vincent, N. Y. ARHT

*†Deer-Lick Mable	E	305	June	394	26.71	7425	369
s. Douglaston Baron Byron	D. Vassar's Jean						

Nicholson, G. J. Guthrie, Mrs., Glen Farm, Newport, R. I. ARHT

*Alabama of The Glen	E	138	May	649	31.06	5718	263
Iowa of The Glen	F	101	May	722	32.79	4705	209
Lady Goldie of The Glen	F	91	June	1324	58.96	3842	187
†Lady Midnight of The Glen	F	136	June	1079	46.19	4985	197
Pleasant Dreams of The Glen	F	100	May	656	33.07	3941	178
Ramona of The Glen	F	278	June	966	51.21	8761	429
Scholastica of The Glen	E	347	June	1027	54.85	11168	552

†Wave of The Glen	F	143	June	948	48.29	4643	221
Wise Girl of The Glen	F	171	June	932	46.08	5808	270

§Nickerson, W. J., Windyhill Farm, Wayzata, Minn.

†Boulder Bridge Ruth	E	83	June	1023	60.07	2940	157
S. Boulder Bridge Claimant	D. Boulder Bridge Ornate						
†Butter Cup's Faithful	A	35	June	1288	57.35	1493	66
S. Boulder Bridge Pathfinder	D. Majesty's Della's Butter Cup						
Butter Girl of The Coronets	G	327	May	503	29.83	6511	311
*†Highcroft Rosemarie	B	153	June	963	50.86	5572	288
†Highland Place Jacinta	G	40	June	877	35.00	1163	346
S. Highcroft Disraeli	D. Highland Place Tekawitha						
†Shogun's Alpha	C	305	May	264	12.93	7401	325
S. Blakeford Shogun	D. Badger's Patsy of Sunny Lea						

§Nixon, Kenneth G., Maple Leaf Guernsey Farm, Mansfield, Ohio. ARHT

¶Leafy-Alfa White Face's Jannet	A	239	June	816	38.77	7676	371
†Maple Leaf's Charming Parody	G	118	June	641	33.51	2797	131
S. Maple Leaf's Pilgrim Progress	D. Starline's Golden Goldie						
†Maple Leaf's Charming Patsy	B	156	May	962	42.55	4927	198
*†Maple Leaf's Charming Paula	D	204	May	611	32.15	4728	229
†Maple Leaf's Charming Peony	F	284	May	616	30.32	5621	251
†Maple Leaf's Charming Pet	G	305	June	81	4.41	5995	275
S.Maple Leaf's Pilgrim Progress	D. Maple Leaf's Pilgrim Poinsetta						
†Maple Leaf's Charming Picardy	G	305	June	33	1.51	5034	227
S. Maple Leaf's Pilgrim Progress	D. Maple Leaf's Daisy's Violet						
*†Maple Leaf's Charming Portia	E	181	June	842	43.40	5208	237
*¶Maple Leaf's Ramona	C	305	May	243	13.85	6287	298
S. Maple Leaf's Royalt	D. Maple Leaf's Survival						

§Nixon, Ray, Est., Maple Leaf Guernsey Farm, Mansfield, Ohio. ARHT

*†Maple Leaf's Charming Pauline	E	305	Mar	381	22.45	6462	337
S. Maple Leaf's Pilgrim Progress	D. Maple Leaf's Golden Sunflower						
*†Maple Leaf's Charming Pepper	D	195	May	717	36.09	4703	208

§Nixon, Ray, Mrs., Maple Leaf Guernsey Farm, Mansfield, Ohio. ARHT

†Maple Leaf's Charming Parisian	G	261	June	640	35.25	5743	262
*†Maple Leaf's Charming Princess	E	254	May	468	21.92	4753	214

North Carolina State College of Agriculture, Raleigh, N. C.

†Carolina Show Girl 3d	F	270	June	518	28.85	5279	275
†Gay Ruth of Polk Hall	G	206	June	410	20.83	3731	199
*N. C. State Renia	B	250	June	1372	55.72	12669	551
N. C. State Reno	G	311	June	909	50.59	9213	512
¶Princess Fashion	G	288	June	431	20.99	5248	278
*Uneda Rowan Bell 2d	4E	305	May	61	3.26	8764	424
S. Quail Roost Prince Jethro	D. Uneda Rowan Bell						
Uneda Rowan Bell 3d	G	365	May	455	22.79	12906	636
S. Quail Roost Prince Jethro	D. Uneda Rowan Bell						

§Ormston, Frank H., Meadow-Gold Guernsey Farm, Saint Johns, Mich. ARHT

Meadow-Gold Bonita	G	175	June	595	31.58	3714	189
*Meadow-Gold Cynthia	D	344	June	791	44.88	10820	533
*†Meadow-Gold Paulette	C	204	June	962	50.07	6914	332
†Meadow-Gold Sunbeam	F	216	June	878	57.11	6656	323
†Meadow-Gold Tranquil	G	196	June	554	29.37	3820	198
*¶Meadow-Gold Wenda	E	170	June	910	49.60	5602	293

§Ormston, R. Lee, Meadow-Gold Guernsey Farm, Saint Johns, Mich. ARHT

†Meadow-Gold Paula	G	113	June	710	32.69	2833	125

§Orth, Michael, Jr., Hillside View Farm, Waukesha, Wis. ARHT

†Hillside Philosopher's Rubie	G	273	June	610	36.04	6138	303
*†Hillside's Philosopher's Marie	E	64	June	1223	55.54	2814	127
S. St. James Philosopher's Star	D. Hillside's Monarch Maid						
†Hillside's Royal Alsace	F	165	June	413	24.82	2627	153
†Hillside's Royal Baby	G	212	June	841	34.91	5750	265
Hillside's Royal Beatrix	G	170	June	870	41.44	5092	223
†Hillside's Royal Delight	G	219	June	735	35.69	5485	261
†Hillside's Royal Duchess	F	266	June	770	33.42	7232	311
†Hillside's Royal Fawn	F	117	June	1101	43.97	3995	186
†Hillside's Royal Queenetta	F	180	June	917	42.20	5589	237

§Otten, John, Ottendale Farm, New Plymouth, Idaho. ARHT

†Lad's Pansy of Ottendale	G	98	June	1076	46.92	3790	179
S. Chuckanut Phyllad	D. Pearl L. of Prestdale						
†Pearl L. of Prestdale	C	27	June	836	43.05		
S. Chicona Louis	D. Duke's Primrose of Prestdale						

§Owen, Hal, Hal Owen Guernsey Farm, Yukon, Okla. ARHT

¶Lily Lane Royal Rex's Vada	E	45	Feb	935	47.26	1582	79
S. Meadow Lodge Royal Rex Junior	D. Lily Lane Veda						

Palmer, G. W., "Robinlawn," Green Bay, Va.

Arden Maxim Polly	A	81	July	1106	54.87	3196	143
S. Quail Roost Fawn Maxim	D. Neptune's Duchess of Arden						
Dora of Oak Range Farm	A	104	June	1054	53.05	3900	188
S. Cheatham's May King	D. Margaret of Oak Range Farm						
Golden Glow Maxim Susan	G	84	July	889	42.85	2489	108
S. Quail Roost Bonnie Maxim	D. Coker Virginia Sunshine						
Lucy Jane Maude's Nina	A	236	June	467	25.96	6800	368
Midview Majesty's Dido	D	77	July	1216	48.42	3234	126
S. Bournedale Golden Majesty	D. Midview's Damsel						
Oak Range Judy	A	115	July	1195	50.46	5072	217
S. Oak Range Royal	D. Margaret of Oak Range Farm						
Palmer Haven's Dainty Lady	A	361	June	624	33.87	9444	454
Palmer's Ella	A	181	July	896	39.42	6672	296
Palmer's Flick	A	105	July	1432	54.13	5364	206
S. May King's Gippy Oliver	D. Dora of Oak Range Farm						
Palmer's Fortune	A	320	July	780	37.01	9491	495
Palmer's Freda	A	256	July	645	31.19	8155	405
Palmer's Genevieve	C	310	June	668	28.34	9150	467
Palmer's Glennis	C	235	July	871	46.86	8747	460
Palmer's Goldie	C	297	July	425	23.49	7787	434
Palmer's Gwendolyn	C	115	July	1318	54.96	5551	271
S. Palmer's Maxim	D. Palmer's Dorothy						
Palmer's Hale	E	92	July	1130	42.84	3646	151
S. Ada's Prince Maxim	D. Palmer's Favorite						
Palmer's Hattie	C	85	July	1248	49.71	3670	160
S. Palmer's Maxim	D. Palmer's Ada						
Palmer's Helena	D	35	July	1356	63.47	1528	71
S. Ada's Prince Maxim	D. Palmer's Della						
Palmer's Ina	E	81	July	1001	44.46	2720	127
S. Ada's Prince Maxim	D. Palmer's Dopey						
Palmer's Irby	F	201	July	820	39.03	6342	297
Palmer's Isla	F	264	July	742	38.39	7482	387
Palmer's Jacquelin	G	84	July	949	45.49	2806	135
S. Maxim's Butterboy	D. Palmer Haven's Memory						
Riegeldale Emory's Blissful	G	333	July	710	40.68	8869	486
Springtime's Maxim's Polly	G	279	June	467	26.34	7157	316

Passmore, Pusey, Lynthwaite Farm, Wilmington, Del. ARHT

Reta of Lukehurst	A	96	June	1027	45.33	3706	160
Sonja of Lukehurst	A	116	June	1145	53.24	4786	224
Spar Hill Clematis	G	113	June	753	38.74	3127	171
Spar Hill Petunia	G	205	June	950	39.83	6907	292

§Patrick, Roy C. & Son, Quinton Stock Farm, Quinton, N. J. ARHT

*Alice of Quinton Stock Farm	E	180	June	740	29.25	5511	235
†Ben's Faithful of Q. S. F.	G	242	June	647	26.80	5751	244
*†Broadview's Miss Charming	A	282	Apr	625	31.69	8208	386
†Conrad's Indian Queen	F	305	May	405	22.32	7682	389
S. Riegeldale Emory's Conrad	D. Secret's Lucia						
*†Knight's Lucinda	A	240	June	875	40.70	8514	380
†Lass of Quinton Stock Farm	G	98	June	690	35.41	2509	113
S. Riegeldale Ben's Taxpayer	D. Leader's Lady Ultra						
*†Madrey Farm Victorette	E	273	June	502	28.86	6815	342
*†Madrey Farm Victorine	E	303	June	495	28.00	7695	395
¶Majesty's Ultra Barbi	G	248	June	493	21.75	5297	232
¶Margo of Quinton Stock Farm	G	242	June	699	37.16	6447	299
*†Maxie's Honeysuckle	E	201	June	669	31.79	5877	263
*Prince's Water Way	A	176	June	853	39.27	5957	261
†Quincy Caroler Celeste	G	305	Apr	14	.84	7545	383
S. Langwater Caroler	D. Quincy Mahomet Elaine						
†Quinton's Water Lily	E	248	June	485	25.98	5414	263
*Riegeldale Phador's Cynthia	A	140	June	937	43.52	4961	214
S. Langwater Phador	D. Bournedale Clover						
*Royal's Marigold	C	240	June	759	34.96	7160	344
FRoyal's Water Girl	C	188	June	665	46.07	5431	292
*†Sally of Quinton Stock Farm	D	305	May	227	16.25	7361	371
S. Dinsmore Royal Majesty	D. Knight's Sarah Ann						
*¶Willora Frances	A	168	Jan	1062	45.27	7384	327

Pattison, Est. A. T., Pharos Farm, Simsbury, Conn. ARHT

†Bates' Sarahana of Jayso	C	219	June	854	46.30	7740	366
S. Bates' Jayso	D. Bates' Sarah of Jayso						
Beatrice of Hop Brook	A	365	June	301	15.80	14345	704
S. Green Meads Warden	D. Holly Farm Flapper						
†Broad Hill Angela	E	193	June	970	41.14	7328	319
Cystella of Fairview	A	334	June	985	67.80	12113	650
Fireside Beckey	C	152	June	1152	55.11	6243	285
*Harmony of Woodside	D	261	June	927	54.52	10296	607
†Horse Shoe F. Nightcap	G	305	June	101	6.54	4731	235
S. Foremost Hermes	D. Beacon Hill Nella						
*Massapoag Marie	A	357	June	1052	54.91	14849	744
†Pharos Baron's Gem	G	248	June	547	29.35	5235	259
Pharos Border King's Frostana	F	242	June	987	55.00	8477	455
*Pharos Border King's Frosty	A	156	June	1436	70.96	7274	356
Pharos Cedar's Lindy	C	258	June	777	40.59	8300	428
Pharos Coronation Lady	4f	299	June	689	40.94	7012	355
¶Pharos Coronation Mary	G	277	June	525	26.06	5102	242
¶Pharos Coronation Topsy	G	303	June	607	30.86	6821	329
Pharos King's May Lily	G	203	June	1164	59.73	8344	393
Pharos King's Prim	G	246	June	750	42.01	6054	305
*Pharos Sensation Donetta	A	343	June	1121	61.54	15198	785
*Walnut Crest King's Rose	D	212	June	982	51.79	9430	445
†Warrior's Ethel of Maple Shade	F	303	June	508	28.45	8680	443

Peacock, D. W. K., Kilmac Farm, Flanders, N. J.

Chinquapin Novelty	G	190	May	1190	63.94	7359	392

§Penney, H. R., Penn Villa Farm, Granville, Ohio.

†Ballet Girl of Penn Villa	G	266	June	642	37.18	6670	360
†Bertie of Penn Villa	E	229	June	548	30.37	6103	320
†Delores of Penn Villa	G	220	June	791	48.65	6710	372
¶Eldana of Penn Villa	G	207	June	700	46.84	5960	353
†Ivala of Penn Villa	E	190	June	796	38.69	7083	338
†Linda Lee of Penn Villa	D	217	June	765	44.64	8104	389
*†Marlene of Penn Villa	E	63	June	1098	60.72	2426	117
¶Myra of Penn Villa	D	305	June	393	22.01	8123	411
S. Foremost Royal Grenadier	D. Myrna of Penn Villa						
†Novena of Penn Villa	G	247	June	593	37.48	6332	344
†Rose Lay of Penn Villa	C	238	June	564	29.12	7815	395
†Rose Ola of Penn Villa	G	227	June	655	49.24	6047	393
†Rose Sabia of Penn Villa	D	305	May	136	8.95	6480	342
S. Foremost High Honor	D. Rosalind of Penn Villa						
†Rosewood of Penn Villa	E	91	June	879	43.99	3042	136
S. Foremost High Honor	D. Rosalind of Penn Villa						
†Wilda of Penn Villa	E	287	June	164	9.95	5574	302

§Pennsylvania, Trustees of the University of, Bolton Farm, Bristol, Pa.

*Cavalier's Serenade of Bolton	A	107	June	1546	55.84	5562	247
Cavalier's Sultana of Bolton	A	202	June	904	46.41	7191	342
Jester's Tillie of Bolton	F	293	June	500	28.92	6514	382
King's Betty of Bolton	G	262	June	447	19.64	4962	238
*King's Leda of Bolton	C	237	June	822	45.98	6933	371
King's Linda of Bolton	G	143	June	803	39.71	3939	196
King's Red Rose of Bolton	F	296	June	709	36.09	7322	357
King's Sunbright of Bolton	F	300	June	465	24.24	7676	404
King's Veda of Bolton	G	33	June	1001	44.07	1079	47
S. Bolton's Sybarite King	D. Vesta Wistar						
Lindy's Daisy May of Bolton	G	125	June	672	38.20	3162	171
Lindy's Fatima of Bolton	G	71	June	875	36.78	2061	89
Lindy's Janice of Bolton	F	100	June	750	25.60	2809	132
Lindy's La Trixie of Bolton	G	110	June	805	39.38	3081	151
Lindy's Nattie of Bolton	G	88	June	882	38.99	2604	115
†Lindy's Siss of Bolton	G	305	June	167	9.89	5938	326
S. Bolton's Sybarite Lindy	D. Rex's Princess Sue of Bolton						
Lindy's Valerian of Bolton	G	116	June	668	31.49	2921	133
Rex's Startide of Bolton	F	290	June	654	36.14	6525	347
Rex's Sunbeam of Bolton	D	168	June	1161	49.81	7194	320
Rex's Viv of Bolton	F	218	June	857	39.28	6673	301
Universal's Suzanna of Bolton	F	211	June	767	41.42	5926	306

Peterson, William O., Ring-Win Farms, Greensburg, Pa. ARHT

*Avalon Lady's Maid	A	251	June	1140	51.79	10154	489
Bent Lane Jannie	A	286	June	802	38.37	10642	483
†Christine of Ring-Win Farms	C	61	June	1210	45.53	2489	102
S. Sapphire's Gold Bond	D. Coleen of Quietude						

Hartwood's Goldie Jewel	B	299	June	1044	48.44	12118	542
*La-Rose of Huntland	A	169	June	1187	59.73	7434	373
*McDonald Farms Dawn	A	347	May	752	33.01	11250	479
Ring-Win Farms Rosalee	E	285	June	960	50.50	9260	459
Ring-Win Rose	G	216	June	991	44.22	7684	343
Ring-Win Rosella	G	365	June	921	44.15	12433	568
s. Antietam Sheik D. Coldspring's Hardwick's Rosalee							
Riveredge Alert's Joyful	D	349	June	522	25.38	9055	433

§Philbin, John H., Est., Philcrest Farm, Bolton, Mass. ARHT

†Philcrest Bertha	F	197	June	813	41.01	5600	269
s. Grassland Benedict D. Loris Bethabare							
†Philcrest Blanche	F	302	May	492	24.76	7293	333
†Philcrest Blossom Time	D	181	June	556	29.12	4249	198
s. Grassland Benedict D. Carluke Princess Molly							
*Philcrest Goddess	D	173	June	861	52.35	5443	309
†Philcrest Omega's Polly	F	104	June	1081	52.99	4453	165
†Valleyside Emp's Cherry	B	197	June	885	48.00	7569	376
†Valleyside Vera's Evelyn	A	60	June	1981	89.94	3713	159
s. Grassland Edenquel D. Valleyside Alta's Vera							

§Picard, Philip J., Lone Maple Farm, Feeding Hills, Mass. ARHT

†Lone Maple Butterfat Mabel	G	305	June	607	35.84	7571	416
s. Butterfat Fashion Noble D. Lone Maple Butterfat Dolly May							
†Lone Maple Butterfat Maybelle	G	260	June	788	43.38	6840	368
*†Lone Maple Butterfat Noble Joy	E	41	June	1157	56.74	1549	76
s. Butterfat Fashion Noble D. Lone Maple Butterfat Freesia							
*†Lone Maple Butterfat Rosalyn	E	204	June	1171	57.42	8385	408
Lone Maple Butterfat Rosette	G	194	June	882	46.32	6138	318

§Pillsbury, John R., Hidden Acres Farm, Farmington, Maine.

†Beguiler of High Hill	A	95	June	1262	52.52	4114	180
†Hidden Acres Fashion's Faith	B	34	June	1432	79.22	2064	114
s. Thirlstane Fashion Steadfast D. College King's Hope							
†High Hill Pauline	A	88	June	1210	42.35	3991	164
†High Hill Sunny Girl	A	102	June	1133	49.89	4205	185
†Leeside Elmira	C	106	June	1194	62.33	4544	211

Price, S. C., Coldspring's Farm, Saint Johns, Pa.

Coldspring's Beauty's Bettina	G	256	June	947	47.18	8545	413
Coldspring's Beauty's Cynthia	G	210	June	977	50.53	7185	348
Coldspring's Beauty's Elaine	G	169	June	1046	54.31	6110	287
Coldspring's Beauty's Follie	G	227	June	1045	54.99	8043	387
Coldspring's Beauty's Jessica	G	338	June	882	52.80	10011	539
Coldspring's Beauty's Tulip	F	365	June	826	41.16	11105	533
s. Coldspring's Beauty's Hardwick D. Coldspring's Hardwick's Ida							
Coldspring's Hardwick Labell	D	145	June	1113	55.47	5711	273
s. Hardwick's Royal D. Coldspring's Lillian							
*Coldspring's Hardwick's Beauty	A	167	June	1633	82.34	9489	434
Coldspring's Hardwick's Clara	G	365	June	649	29.04	14924	660
s. Hardwick's Royal D. Coldspring's Clara Louise							
Coldspring's Hardwick's Prim	G	365	May	901	45.23	12398	582
s. Hardwick's Royal D. Prince Clover's Belladonna							
*Coldspring's Romulus' Iris	B	94	June	2109	84.78	6629	288
s. Langwater Romulus D. Coldspring's Valor's Inez							
*Coldspring's Romulus' Prim	A	365	May	367	18.13	11439	533
s. Langwater Romulus D. Coldspring's May Rose							
Doris of West Side Farm	D	201	June	1303	62.83	9517	432
*Ellen Maid of Pine Brook Farm	A	198	June	1240	53.96	9183	391
Horse Shoe F. Golden Rose	B	266	June	1236	52.94	11211	481
*Sterling's Rhoda Viewster	E	231	June	1166	66.15	11073	563
White Rose Lady Esther	E	300	June	793	40.06	9264	473

§Pritzl, Joe, Westlynn Farm, Payette, Idaho. ARHT

†Chuckanut Clutie	B	263	June	552	33.38	5374	281
*†Jean Topsy Turby Tine	A	181	June	1183	58.68	8223	357

Pruett, Edward, Red Cross Farm, Winchester, Ky. ARHT

Chesterfield Karlene Katherine	4G	95	June	646	29.18	2084	91
s. Mobjack Laddie D. Klondike Karlene							
Klondike Kountess	A	47	June	1451	66.35	2248	98
s. Argilla Knight D. Klondike Gay Hostess							
Red Cross Dot	G	194	June	640	36.46	5359	284
s. Fayroyal's Maxim D. Lonicera Maxim Darthelma							
Red Cross Maxim's Doll	G	205	June	658	33.72	4994	254
Red Cross Maxim's Duchess	G	204	June	410	21.82	5111	250
Red Cross Maxim's Janette	G	67	June	1001	46.37	2279	98
s. Quail Roost Maxim's Tuffy D. Farmhill R. Janis							
Red Cross Maxim's Stardust	G	36	June	904	36.99	1082	44
s. Quail Roost Maxim's Tuffy D. Red Cross Fanny							

§Reilly, A. H., Waukon, Wash. ARHT

†Buttercup's Lollie	A	30	June	835	38.53		
s. Blair's Slogan of Hagerman D. Odessa Buttercup							

Riegeldale Farm (The Trion Company), Trion, Ga. ARHT

*Riegeldale Ben's Belladonna	C	57	Apr	1597	63.43	2771	114
s. Riegeldale Illustrious Benjamin D. Langwater Belladonna							
*Riegeldale Ben's Benita	D	196	June	1329	66.85	8869	426
*Riegeldale Ben's Bridesmaid	C	81	June	1382	60.71	3582	147
s. Riegeldale Illustrious Benjamin D. Riegeldale Major's Bridesmaid							
Riegeldale Ben's Jewell	F	365	June	84	5.62	9207	481
s. Riegeldale Illustrious Benjamin D. Riegeldale Illustrious Jewell							
*Riegeldale Ben's Joyous	D	196	June	1056	53.43	6939	358
Riegeldale Conqueror's Buena	G	97	June	1011	51.19	3061	147
s. Riegeldale Emory's Conqueror D. Riegeldale Majesty's Buena							
Riegeldale Emory's Alicia	G	360	June	820	42.60	8723	422
Riegeldale Emory's Anna	G	87	June	992	42.99	2642	120
s. Riegeldale Melba's Emory D. Willowmere Princess Ann							
Riegeldale Emory's Bonnie	G	244	June	829	40.91	6332	320
Riegeldale Emory's Bounteous	G	248	June	682	37.55	5296	270
*Riegeldale Emory's Columbine	B	292	June	1048	53.79	10208	526
Riegeldale Emory's Dairymaid	G	260	June	779	49.32	7104	423
Riegeldale Emory's Duchie	F	298	June	601	34.49	5926	340
Riegeldale Emory's Evelina	G	181	June	746	38.35	4561	217
Riegeldale Emory's Inspiration	G	219	June	978	53.13	7305	367
Riegeldale Emory's Marie	G	270	June	863	46.39	7420	410
*Riegeldale Emory's Nira	D	118	June	1570	70.69	6214	260
s. Riegeldale Melba's Emory D. Foremost Nira							
Riegeldale Emory's Primrose	G	365	June	381	20.96	9308	502
s. Riegeldale Melba's Emory D. Riegeldale Illustrious Primrose							
Riegeldale Ferd's Beautiful	G	364	June	761	48.71	8907	545
*Riegeldale Illustrious Benita	A	97	May	1377	61.85	4215	189
s. Bournedale Illustrious D. Willowmere Princess Ann							
*Riegeldale Majesty's Betty Lou	A	365	June	416	21.38	10606	538
s. His Majesty of Bournedale D. Valkyrie Marilee							
*Riegeldale Majesty's Bluebell	A	50	Mar	1513	56.47	2193	81
s. His Majesty of Bournedale D. Garnet's Rosemary							
Riegeldale Major's Flower	A	87	June	1163	59.69	3465	172
s. Quail Roost Valor's Major D. Riegeldale Flower							
*Riegeldale Mck. Begonia	A	226	June	1076	45.34	8480	364
*Riegeldale Viscount's Edith	D	3	Mar	80	3.76		
s. Bournedale Viscount D. Lady June Edith							

§Riehl, Aaron K., Shallow Creek Farm, Lancaster, Pa.

†Goldmine's Peerless Goldie	C	46	June	1052	48.92	1564	74
s. Tarbell Farms Peerless Raider D. Goldie's Brilliant Goldmine							
†Gwynllan Major's Jean	D	49	May	1240	67.13	1954	95
s. Gwynllan Major D. Ambler's Jean of Gwynllan							
†Joyce of Shallow Creek	G	91	June	754	33.58	2256	98
s. Langwater Fireman D. Valleywood Buttercup							
†Merrylee of Far-View	A	76	June	1322	57.52	3326	161
s. Croesus of the Clearing D. Milly of Far-View							
*†Midview's Hester	A	91	June	1070	43.99	3428	148
s. Raider's Ivanhoe D. Winston Farms Vera							
†Windale Baron's Jane	D	91	June	882	41.92	2865	128
s. Willow Brook's Baron D. Jane of Vendocorn							

§Riehl, Aquila E., Shallow Creek Farm, Lancaster, Pa.

†Mary Grace of Honey Brook	G	63	June	818	30.69	2035	78
s. Riveredge Alert's Duke D. Ernestine of Brinton Farm							

§Rosenbaum & Brother, Rose Tree Farm, Mount Vernon, Ind. ARHT

†Lano of Twin Town Farm	F	129	June	949	44.26	4206	205
*†Peggy Golden Heart	E	167	June	843	34.57	4897	216
†Rose Tree Conquest Alice	D	163	June	929	34.40	5368	205
†Rose Tree Conquest's Queen	F	198	June	791	32.06	5772	224
*†Rose Tree Fairchild	C	7	June	208	10.93		
s. Florham Conquest D. Rose Tree Baus							
†Rose Tree Fair Weather	G	175	June	847	32.20	5096	198
*†Rose Tree Florine	E	36	June	1226	52.24	1443	62
s. Florham Conquest D. Coronet's Clove of Alta Vista							
†Rose Tree Gay Febe	G	71	June	687	29.89	1647	72
†Rose Tree Glow	G	117	June	766	33.34	3011	135
*†Rose Tree Paulette	C	106	June	826	29.66	3406	131
*†Rose Tree Tarbo	E	7	May	232	10.16		
s. Langwater Torreador D. Rose Tree Garbo							
†Rose Tree Tixie	E	98	June	806	34.62	2911	140
†Rose Tree Torreador's Thankful	G	66	June	709	29.00	1557	73
s. Langwater Torreador D. Rose Tree Gay Thankful							
†Rose Tree Tranquil	F	18	June	525	23.13		
s. Langwater Torreador D. Rose Tree Fargo							
*†Rose Tree Truette	E	106	June	941	33.99	3608	135

Rova, V. J., Rovadale Farms, Montoursville, Pa.

Hardwick's Betsy of Rovadale	G	108	June	1360	45.85	5219	197
Primate's Alice of Rovadale	D	115	June	1094	48.14	4775	212
Ronald's Beauty of Rovadale	G	148	June	1208	51.48	6330	266
*Steadfast's Franquel	A	76	June	1525	55.97	4403	171

Rowe, H. G., Melbourne, Fla. ARHT

Klondike Diana	A	151	June	768	36.75	4832	209

§Royce, B. & Smith, C. A., Cloverhill Guernsey Farm, Medford, Oregon. ARHT

*¶Bertha of Aikins Acres	B	279	June	656	33.40	9806	485
*†Bertha of Home Comfort Farm	A	177	May	1106	53.56	7135	342
†Cloverhill Edna's Joyce	E	235	June	406	25.96	5138	281
†Cloverhill Margaret's Nancy	D	155	June	756	36.97	4825	216
Cloverhill Minnie's Doris	E	365	Dec	187	9.48	8022	433
s. Cloverhill Prince Sidney D. Casima's Minnehaha							
*Cloverhill Sonja's Della	D	224	June	692	37.61	6599	343
†Jandean Barbara	D	254	May	589	31.56	6180	325
†Jandean Bonnie	D	300	June	543	22.50	8358	399
†Jandean Dian	E	46	Dec	1303	73.65	1892	106
s. Charlescote Colombo D. Diana of Home Comfort Farm							
†Jandean Freda	D	198	June	675	34.31	2512	283

St. Alban Farms, Incorporated, Saint Albans, Mo. ARHT

*Champion's Loretta	4A	209	June	1234	47.78	10572	422
*St. Albans Actor's Angela	4E	288	June	763	50.18	9214	540
*St. Albans Actor's Bidola	D	265	June	914	44.89	10424	503
†St. Albans Actor's Charming	G	24	May	748	32.92		
s. Wildwood Actor's August D. Brookmead's Charm							
St. Albans Actor's Cherry	4G	145	June	849	37.11	4900	213
*St. Albans Actor's C. Lily	E	27	June	1296	73.12		
s. Wildwood Actor's August D. St. Albans Cavalier's Lillian							
*†St. Albans Actor's Cup	C	199	June	859	46.43	7510	391
†St. Albans Actor's Early Girl	G	95	June	829	39.82	3130	154
St. Albans Actor's Faith C.	G	72	June	1121	60.00	2631	130
†St. Albans Actor's Floss	G	61	June	1003	40.62	1970	80
s. Wildwood Actor's August D. St. Albans Steadfast Flossie							
*St. Albans Actor's Gee	E	179	June	1027	50.94	7406	352
†St. Albans Actor's Grateful	G	55	June	729	35.04	1490	71
s. Wildwood Actor's August D. Fritzlyn Grateful							
*St. Albans Actor's Hale Spot	4E	55	June	1146	57.08	2208	112
s. Wildwood Actor's August D. Grand Mere Hale Spot							
St. Albans Actor's Hale Spot A.	4G	89	June	934	42.41	2770	130
St. Albans Actor's Honor	G	340	June	908	44.45	12046	558
St. Albans Actor's Mirth	4G	261	June	637	38.01	6909	385
†St. Albans Actor's Rexetta	G	305	June	148	8.55	7053	373
s. Wildwood Actor's August D. Fawndaway's Rexetta							
St. Albans Actor's Sequel Faith	4G	305	June	800	38.49	11235	494
s. Wildwood Actor's August D. St. Alban's Sequel Faith							
St. Albans Actor's V. Beauty	G	247	June	758	39.59	7088	361
St. Albans Actor's V. Hale Spot	G	51	June	1405	62.97	2288	103
s. Wildwood Actor's August D. St. Albans Valiant Hale Spot							
St. Albans Blend's Alta	4G	196	June	764	31.67	5964	258
St. Albans Blend's Butter Girl	G	217	June	537	25.00	5215	224
St. Albans Blend's Gwen	G	193	June	676	31.78	6178	280
†St. Albans Blend's Holly	G	59	June	889	33.89	1751	65
s. Valor's Royal Blend D. St. Albans Count's Hollis							
†St. Albans Blend's Maybloom	G	28	May	855	32.06		
s. Valor's Royal Blend D. Pine Manor Maytime							
St. Albans Blends Rubena	4G	95	June	1090	42.21	3560	153
*St. Albans Count A. Beauty	A	78	June	1339	72.22	3694	184
s. Cosquay's Foremost D. St. Albans Actor's Beauty							
*St. Albans Count's Gazette	A	145	June	1212	60.28	6598	314
St. Albans Glamour Gee	G	201	June	752	37.63	6112	285
†St. Albans Glamour Gee Gee	G	165	June	883	35.88	5443	220
†St. Albans Grandee A. Cup	G	97	June	988	43.11	3550	167
s. McDonald Farms Grandee D. St. Albans Actor's Cup							

St. Albans Grandee Bonnietta G 306 June 703 29.20 8458 343
†St. Albans Grandee Confidant G 111 June 686 29.24 2791 123
St. Albans Grandee Jup Rose 4G 237 June 763 45.33 7160 401
†St. Albans Grandee Lettie G 150 June 665 29.73 4213 200
St. Albans Grandee Paint 4G 110 June 614 22.48 2993 125
St. Albans Grandee Rubella G 52 June 1313 59.11 2163 106
s. McDonald Farms Grandee D. St. Albans Senator's Rubella
St. Albans Grandee V. Hallie 4G 184 June 857 44.01 5833 293
*St. Albans Grandee V. Itchen E 46 June 1669 62.42 2484 92
s. McDonald Farms Grandee D. St. Albans Valor's Itchen
St. Albans Grandee V. V. Faith 4G 87 June 1143 48.39 3345 148
*St. Albans Juror's Beauty E 126 June 1023 45.32 5383 226
St. Albans Valactor's Fleurine G 293 June 525 25.02 7577 337
†St. Albans Valactor's Gazo G 210 June 657 35.20 5695 276
*St. Albans Valiant Acta Beaut 4E 271 June 660 33.27 8723 408
*St. Albans Valiant A. Faith E 217 June 1195 53.78 10937 471
*St. Albans Valiant Beauty 4d 241 June 1213 57.03 10880 499
St. Albans Valiant Beauty S. G 311 June 753 36.31 9508 438
*†St. Albans Valiant Comet C 129 June 958 41.00 4523 192
s. Valleywood Valiant D. Valleywood Comely
*St. Albans Valiant Francell B 144 June 1251 54.32 7159 317
*St. Albans Valiant Gift E 73 June 1300 49.01 3280 138
s. Valleywood Valiant D. Saint Albans Foremost Gift
†St. Albans Valiant Graceful G 305 June 50 2.07 7876 298
s. Valleywood Valiant D. St. Albans Valor's Gracious
*St. Albans Valiant Heiress 4E 89 June 1127 46.55 1127 153
*St. Albans Valiant Margaret 4E 66 June 1522 54.80 3434 147
s. Valleywood Valiant D. Fritzlyn Val Marguerite
*St. Albans Valiant Marit 4D 305 June 122 7.29 8976 410
s. Valleywood Valiant D. St. Albans Rex's Marit
*St. Albans Valiant Mazell C 86 June 1394 55.65 4158 173
*†St. Albans Valiant Mazuma C 43 June 1216 55.94 1747 80
s. Valleywood Valiant D. St. Albans Valor's Mazola

Sanitary Farm Dairies, Incorporated, Sanfadair Farm, White Bear Lake, Minn. ARHT

*Autumn Daisy of Brookside A 365 June 276 11.69 9178 373
s. Radisson's Commander D. Golden Ruby of Brookside
Boots' Cherry of Metomen G 119 June 1118 49.12 4751 204
*Brigadier's Mina of Sanfadair A 307 June 217 11.32 7189 352
s. Boulder Bridge Brigadier D. Wild Farms' Prince Blanch
Dolly's Dot of Metomen G 122 June 806 41.31 3749 172
Gem's Eva of Metomen G 116 June 932 40.95 4533 199
Glenhurst C. Violet E 136 June 991 48.00 5569 250
Gunnar's Janice G 86 June 1004 36.77 2910 109
Monarch's Delia of Sanfadair A 304 June 217 13.35 5721 280
s. Laura's Monarch of Woodend D. Lilybet of Asgard
*Rena Coronet of Irvine Farm F 365 May 543 25.94 12839 577
s. Golden Coronet's King D. Rena Lou of Fairy Falls
Sanfadair Alert's Alma G 106 June 845 41.24 2960 130
Sanfadair Alert's Columbine C 115 June 959 47.29 4611 211
*Sanfadair Alert's Corona E 192 June 687 46.84 6369 314
Sanfadair Alert's Daisy E 252 June 922 40.39 8835 410
Sanfadair Alert's Dollie G 117 June 1040 43.07 4567 219
Sanfadair Alert's Pansy G 89 June 1024 42.61 3094 137
Sanfadair Alert's Ruby G 106 June 787 36.04 3180 138
Sanfadair Danny's Athelia C 305 June 33 1.89 7442 351
s. Highcroft Bell Buoy Danny D. Lula Belle of Golden Valley
Sanfadair Danny's Blossom G 101 June 881 42.41 2960 145
Sanfadair Danny's Chlotilde G 224 June 705 33.99 6983 332
Sanfadair Duke's Adeline C 281 Feb 85 3.89 7918 374
*Sanfadair Duke's Celeste E 242 June 615 26.83 8308 336
*Sanfadair Duke's Claudia D 236 June 606 35.87 6989 406
*Sanfadair Duke's Corene D 212 June 981 42.69 7687 398
*Sanfadair Duke's Countess E 292 June 536 38.01 7918 447
Sanfadair Duke's Sarah F 189 June 563 28.63 4131 206
Sanfadair Steadfast Chuckles G 120 June 927 39.05 3910 161
Sanfadair Steadfast Crescent G 100 June 772 38.39 3253 144
Sanfadair Steadfast's Claudia G 101 June 704 38.25 2798 146
*Wild Farms' Prince's Cordelia A 242 June 1068 52.65 10282 467
Wild Farms' W.'s Inez G 109 June 956 43.60 3759 160

Savery, V. B., Savery Farm, Williamstown, Vt.

Savery's Countess 4A 178 June 1162 48.01 7740 323
Savery's Cynthie A 236 June 1170 58.29 10018 464
Savery's Evangeline 4F 233 June 776 41.60 6556 314
Savery's Fernette A 270 June 1029 47.78 9545 440
Savery's Hannah B 268 June 832 38.46 7770 336
Savery's Katherine 4F 249 June 669 39.23 6773 316
Savery's Patty 4C 186 June 1002 42.20 6336 275

Savery, Wendell H., Savery Farm, Williamstown, Vt.

Savery's Golden Mary 4A 222 June 788 39.66 7316 353
Savery's Golden Rod 4B 203 June 1282 58.74 9420 422

§Scheffer, T. R., Scheffield Farm, Dover, Ohio. ARHT

Dictator's Star of Fairview A 99 June 1217 58.07 3850 183
Ringold's Queen A 116 June 712 36.41 1924 101
Scheffield's Bonnie Beauty A 73 June 1022 48.46 2623 115
Scheffield's Solace E 52 June 1047 59.48 1835 99
Scheffield's Sonja E 52 June 959 38.39 1701 73
Scheffield's Star Dust F 40 June 957 44.61 1236 57
s. Foremost Mandate D. Mon Reposa H. Star Dust
Scheffield's Sunny D 52 June 854 47.06 1487 78

Scott, W. H. & Bridges, Gordon W., Hunterdale Farms, Franklin, Va. ARHT

*Afton's Golden Marie 4C 250 June 1022 59.21 9132 491
Beauty's Princess Kathryn D 365 June 291 17.37 9025 483
s. Croasdaile's Maxim's Majesty D. Princess Dolly's Beauty
†Billy's Polly's Delight B 61 June 975 49.85 2023 100
Blair's Rest Maxim Edna F 242 June 932 52.95 7544 424
Crouch Noble Silver 4A 120 June 1505 63.99 6093 277
Ira's Daisette 4G 120 June 1179 50.73 4912 196
*Knightdale Ideal's Pauline 4B 19 June 945 43.47
s. Foremost Maxim's Ideal D. Marcus' Pauline
†Liberty's Selma E 82 June 851 37.82 2415 108
Lucky Ace's Dairy Maid A 360 June 992 57.66 12860 718
Midview Raider's Annette F 294 June 506 30.37 6051 314
Miss Asheville of Beech Park C 365 June 122 7.19 8156 424
s. Monarch's Wizard of Eliada D. Gladys' Maureen of Eliada
Riegeldale Consummate's Fancy 4G 203 June 975 54.25 6711 337
Ruayne Raider's Fairy G 336 June 599 37.36 7078 344
Solomon's Patient Charm 4F 30 June 1197 50.18
s. Quail Roost Solomon D. Solomon's Patient Polly
Solomon's Patient Polly 4C 305 June 113 6.57 6396 342
s. Quail Roost Solomon D. Hillandale Kohinoor's Patience

Tiny of Burke's Tavern 4G 181 June 1039 51.43 6823 313
Wakefield Majesty's Primrose F 336 June 651 36.04 7966 405
Whippernock's Charmer 4G 14 June 466 20.01
s. Bayville Hermes Beau D. Ivy

§Shore, M. F., Grassy Grove Guernsey Farm, Cycle, N. C. ARHT

Belmont View Nasturtium E 365 June 110 4.80 7934 341
s. Wanda's Sentry of Garden Creek D. Lola of Garden Creek
*Fairlawn Maxim's Effie B 290 May 514 36.91 6120 360
s. Quail Roost Rose Maxim D. Hazel's Maxim Sophia
¶Grassy Grove Maxim's Dewdrop G 305 Feb 181 13.39 5941 342
s. Rose Maxim D. Top's Ladybell of Grassy Grove
†Grassy Grove Maxim's Fay F 133 June 1079 51.15 5262 256
†Grassy Grove Maxim's Libbie G 201 June 735 37.94 5094 252
*†Grassy Grove Maxim's Nancy E 122 June 879 40.29 3902 195
s. Rose Maxim D. Reserve Hill Nancy
†Grassy Grove Maxim's Pansy G 201 June 736 41.40 5012 305
*†Grassy Grove Maxim's Posey E 135 June 925 48.22 4701 244
†Grassy Grove Maxim's Ruth F 232 June 692 42.70 5457 319
†Hope's Maxine G 305 May 512 33.59 6312 405
s. Rose Maxim D. Glory's Daisy Hope
¶Maxim's Beauty Ruth G 214 June 608 34.03 4510 251
†Maxim's Myrtle Ann G 214 June 615 35.39 4553 261
†Maxim's Nancy of Grassy Grove C 122 June 990 54.85 4361 221
†McDonald Farms Itaska G 305 May 400 19.79 7333 352
s. McDonald Farms Conqueror D. McDonald Farms Classy
†Uncle Sam's Blossom G 305 May 61 5.17 5602 307
s. Quail Roost Uncle Sam D. Border's Dimple Bloom

§Showalter, C. D. M., Mikella Guernsey Farms, Roanoke, Va. ARHT

†Lucky Lucy of Beaver Creek E 122 June 873 44.20 4081 190
†Lucky Rose of Beaver Creek E 212 June 630 30.34 6292 300
†Maxim's Harvester's Rose C 284 June 651 30.29 7763 377
†Maxim's Lucky Lorane F 305 May 211 11.76 5473 296
s. Lucky Max of Beaver Creek D. Lorane of Liberty Beauty
†Mikella's Dixie Girl E 251 June 643 31.03 6168 302
†Mikella's Lady Belle E 192 June 702 34.89 5360 252
†Mikella's Maxim Grace F 173 June 781 37.02 5058 222
†Mikella's Model Silver Belle F 255 June 993 49.09 8834 439
†Mikella's Moonbeam C 105 June 971 46.33 3847 180
†Mikella's Queen Patsy F 305 May 382 20.51 7953 385
s. Mobjack Fashion D. Adam's Patsy
†Mikella's Red Ruby G 146 May 942 46.95 4609 234
Mikella's Sharon E 361 June 456 25.26 7358 378
†Noble's Maxim's Rose G 191 June 546 29.31 4301 215
Pride's Lula's Tony E 213 June 655 31.99 5803 260

§Shultz, Esther F., Bon Acre Farms, Galena, Ohio. ARHT

Bon Acre's Alna G 273 June 509 23.12 5459 243
s. Willow Brook's Premier D. Welcome-In Delilah
†Bon Acre's Ann G 301 June 502 22.37 5386 232
Bon Acre's Bela G 286 June 389 18.13 6387 288
s. Raemelton Corking Starlight D. Bon Acre's Goldie
Bon Acre's Gay G 262 June 237 11.53 5173 237
s. Raemelton Corking Starlight D. Bon Acres Hostess
Bon Acre's Maise G 74 June 913 42.40 2234 106
s. Langwater Merry Royal D. Viola of Francene
†Bon Acre's Marie G 305 June 398 16.67 7410 337
s. Willow Brook's Premier D. Violet's Duchess of Brookside
†Bon Acre's Mary G 305 May 413 21.53 7758 350
s. Willow Brook's Premier D. Cherie Mae Vivie
Bon Acre's Winona F 89 June 1013 40.43 3091 136
s. Willow Brook's Premier D. Fairview's Bessie May

§Simons, Theodore R., Milwaukee, Wis. ARHT

*¶Rock Creek Pandora E 291 June 321 16.42 5627 287
*†Tianna's La Noce Queen D 158 June 957 49.77 5053 249

§Smith, Carol May, Cloverhill Guernsey Farm, Medford, Oregon. ARHT

*†Cloverhill Pat's Greta D 219 June 985 46.13 8234 420

§Smith, Joseph W. & Todd, Virgil L., Libensam Farms, Ligonier, Ind. ARHT

Johnanna Gypsy Catherine G 107 June 922 43.81 3401 135
Johnanna Gypsy Paula G 365 June 548 26.58 11598 499
s. Pine Manor Royal Paragon D. Rose's Gypsy Queen
Johnanna King's Peerless Ann F 135 June 914 47.11 4228 198
Libensam Coquette G 237 June 804 45.85 6572 348
Libensam Pamela G 167 June 1121 54.49 6404 280
s. Pine Manor Royal Paragon D. Libensam Master's Wilda
*Libensam Pansy D 115 June 1263 56.99 4903 219
Libensam Patsy G 365 June 414 22.82 10310 485
s. Pine Manor Royal Paragon D. Pleasure's Valentine Flower
Libensam Pollyanna G 365 June 551 29.18 8615 378
s. Pine Manor Royal Paragon D. Queenie's Venus of The Hills

Sorensen, Charles E., Cesor Farms, Farmington, Mich.

Cesor Ellton's Imogene 4F 199 June 1026 45.86 6907 296
Cesor Golden Gertrude F 250 June 810 45.61 7080 376
Cesor Golden Girl 4A 101 June 1555 73.14 5317 262
s. Cesor Golden Max D. Cesor Pharos' Gretchel
Cesor Golden Jezebel 4E 271 June 1018 51.94 8852 433
Cesor Golden Tess D 242 June 556 32.13 7116 365
Cesor Maxim's Donnette D 365 Apr 410 22.82 13066 657
s. Cesor Martha's Maxim D. Cesor Pharos' Donnice
Cesor Maxim's Fleurette G 178 June 875 49.29 5029 286
s. Cesor Martha's Maxim D. Cesor Bon-Ton's Flora
Cesor Maxim's Irene G 136 May 1061 55.20 4780 229
s. Cesor Martha's Maxim D. Tianna's Irene
Cesor Maxim's Ophelia F 321 June 709 39.02 8668 437
Cesor Mercury's Diana 4F 122 June 917 54.21 3823 212
s. Cesor Noble's Mercury D. Cesor Penwyn's Diamond
Cesor Mercury's Emaline G 150 June 818 47.78 4498 251
s. Cesor Noble's Mercury D. Cesor Penwyn's Melicent
Cesor Mercury's Nannette 4G 189 June 855 40.73 5640 285
Cesor Mercury's Tangerine 4D 98 June 1298 58.44 4325 206
s. Cesor Noble's Mercury D. Cesor Ton-Ton's Juno
Cesor Noble's Beverly 4A 96 June 1563 70.03 5411 260
s. Bournedale Noble D. Golden Grange Belle
Cesor Noble's Geneva 4A 111 June 1109 58.80 4551 219
s. Bournedale Noble D. Cesor Guinevere
Cesor Noble's Joyce 4E 234 June 844 51.23 8162 451
Cesor Noble's Marcia 4D 257 June 429 22.47 6640 332
Cesor Penwyn's Amelia 4F 234 June 1162 55.79 9937 423
Cesor Penwyn's Bright Honor G 250 Apr 839 42.49 7325 389

Cesor Penwyn's Crescent	4A	111	June	1349	63.43	5333	243
S. Cesor Maxine's Penwyn	D. Golden Grange Moon						
Cesor Penwyn's Diamond	C	299	June	694	41.79	9108	497
Cesor Penwyn's Doris	F	364	June	1062	53.55	14920	673
Cesor Penwyn's Idabelle	4G	187	June	932	52.47	6039	324
Cesor Penwyn's Music	4B	115	June	1399	64.50	6033	265
S. Cesor Maxine's Penwyn	D. Bournedale Violin						
Cesor Penwyn's Prim	A	365	May	655	51.60	15534	772
S. Cesor Maxine's Penwyn	D. Primrose of Sepascot						
Tianna's Irene	A	268	June	809	39.85	9336	426

§Spayd, Oscar, Spayds Guernsey Farm, Lititz, Pa. ARHT

†Hammer Creek Freda	D	61	June	901	35.16	1943	76
S. Lovely's Vagabond	D. Rosalie's Nell						
†Hammer Creek Karen	A	52	June	1132	51.74	1998	92
S. Lovely's Vagabond	D. Longwood Kilda						
†Hammer Creek Rosanna	B	45	June	754	35.44	1159	53
S. Hammer Creek Sunny	D. Hammercreek Rosetta						
†Hammer Creek Vera	B	61	June	1019	44.86	2178	96
S. Lovely's Vagabond	D. Venus' Procris						
†Leeside Merryday	C	64	June	854	41.87	1965	96
S. Coldspring's Royal's Duke	D. Mulhocaway Merryday						
†Maywood R. Sunset	G	68	June	831	39.09	1921	88
S. Riegeldale Maywood	D. Lily's Golden Sunset						

Stevens Brothers, Edgewood Farm, North Andover, Mass.

Edgewood Farm's June Lady	D	365	June	653	39.86	11273	600
S. Edgewood Standard	D. Edgewood Farm's Latitia						
Edgewood Farms Rosalie	A	192	June	1212	50.46	8907	385
Edgewood Peer's Holly Girl	E	331	June	683	31.92	11608	522
Edgewood Peer's Peg	E	351	June	191	10.30	10617	504
S. Rockingham Royal Peer	D. Edgewood Farm's Browniekins						
Edgewood's Bluebonnet	F	365	June	140	10.07	10238	629
S. Edgewood Standard	D. Edgewood Farm's Honesty						
Edgewood's Netoria	C	365	May	371	22.54	12695	704
S. Edgewood Standard	D. Edgewood Farm's Primrose						

§Stockdale, Lois J., Riso Rivo Farm, Veedersburg, Ind. ARHT

†Stockdale's Emily Carol	F	279	June	839	41.47	8402	387
†Stockdale's Emily Jeanne	C	178	June	767	44.11	5194	236

§Stockdale, Paul R., Riso Rivo Farm, Veedersburg, Ind. ARHT

†Stockdale's Conqueror's Myrt	A	305	May	456	23.12	8120	396
S. Pollyanna's Conqueror	D. Stockdale's Gloria						
†Stockdale's Crescent Diana	A	305	June	291	13.40	9067	416
S. Ben Hur Home's Buccaneer	D. Stockdale's Gloria						
Stockdale's Emily Delight	F	121	June	852	46.89	3738	168
Stockdale's Emily Patty	G	318	June	721	34.26	7888	362

Stone, Robert G., Great Hill Farm, Marion, Mass.

Great Hill's Carnation	G	365	June	699	43.78	10499	573
S. Blakeford Pebbles	D. Great Hill's Merodine						
Great Hill's Comeliness	G	121	June	879	46.44	3725	186
Great Hill's Francine	E	300	June	742	39.26	8368	416

§Strait, Samuel, Golden Realm, Warren, Ind. ARHT

†Golden Realm Q. V. Patsy	E	15	June	694	32.98
S. Hilltop Que Vive Hambro	D. Alfacrest's G. P. Patricia				

§Suglian, John, Fresno Guernsey Rancho, Fresno, Calif.

†Circle L. Hilda	G	34	June	1357	54.30	1473	58
S. Philosopher's Beau Geste	D. St. James Champion Hilda						
*†Ellwood Holly's Minerva	D	262	June	316	16.41	6428	338
†Fresno Chief's Coronation	G	120	June	769	35.79	3227	140
†Fresno Chieftain's Mildred	G	201	June	827	38.31	5760	287
†Fresno Chieftain's Pride	G	145	Apr	252	12.86	4257	208
†Fresno Chieftain's Twilight	G	114	June	861	40.91	3635	155
†Fresno Dreadnaught's Holly	F	305	May	153	8.42	9783	507
S. Fresno Dreadnaught	D. Happyholme Valiant's Fancy						
†Fresno Fancy Holly	G	84	May	1099	51.91	2913	133
*†Fresno Melvin's Viva	A	75	June	1649	70.27	4267	185
†Fresno Miss Champion	G	305	May	134	9.09	7776	388
S. St. James Champion's Chieftain	D. Fresno Miss Maisie						

§Swanson, E. G., Swanacres, Dowagiac, Mich. ARHT

*¶Lockshore Noble's Joan	A	299	June	738	39.97	8799	475
†Swanacres Mistress May	E	120	June	1024	52.88	3926	207
*†Swanacres Natalie	E	104	June	1351	69.61	4965	235
*†Swanacres Ultra May	A	65	June	1253	65.57	2647	129
†Victoria Blossom of Swanacres	F	260	June	851	48.59	7344	383
*†Walnut Manor Royal Jessie	A	66	June	1699	77.35	3527	165

Tanis, Jacob, Ideal Farms, Augusta, N. J. ARHT

Beautella of Rose Point	4A	28	May	1314	62.04		
S. Foremost Lad of Rose Point	D. Royal's Beauty of Rose Point						
Belle of Rural Home	F	271	June	829	48.71	9603	505
Bloom's Pet of Waterblest	A	111	June	1580	64.79	6237	263
S. Maradea Ideal	D. Daisy's Bloom of Waterblest						
*Blue Bell of Spreading Elm	4A	34	June	1331	58.32	1482	64
S. Franchester Regular	D. Mary of Hazel Grove						
Bonnie Girl of Maple Grove	B	211	June	946	48.44	8814	423
S. Penn Villa's Triumph	D. Valant's Bonnie of Maple Grove						
*Christeva of Woodside	A	97	June	1536	73.27	5172	231
Cream's Golden Connie	B	122	June	1386	65.56	5890	279
Critchland Lady Kate	A	365	June	657	34.13	13801	677
S. Foremost May Royal's Star	D. Queen's Lady of Emlyn						
Dahlia of Pokeberry	A	354	June	820	49.89	12603	627
Dell's Peggy	D	186	June	1277	61.71	9239	392
Dispatch Girl	A	132	June	1265	66.70	6016	279
East Vu Fanchett	4E	91	June	1028	47.08	3376	146
S. McDonald Farms Fisher	D. Welcome-In Violet						
Ema Hilda	D	186	June	1172	63.55	8695	412
*Evergreen Farm Lora	4A	83	June	1477	78.31	4070	195
S. Maradea Climax	D. Doretta of Mara-Lena Farm 2d						
Franchester Saint Charm	4E	91	June	1820	82.63	5728	235
S. Franchester Shawnee	D. Gerar Charming Rheba						
Gert of Maple Grove	B	221	June	958	41.69	8067	347
S. Penn Villa's Triumph	D. Valant's Gertie of Maple Grove						
Haven Hills Cordelia	E	195	June	1105	53.27	8048	386
Hazel Kiwanis of Elm Echo	D	99	June	1009	59.85	3544	204
Ideal's Champ's Fairy	G	164	June	829	46.11	5463	264
Ideal's Champ's Miriam	4G	75	June	1257	63.89	3196	153
S. Ideal's Champ	D. Spotswood's Miriam						
Ideal's Dictator's Day	G	228	June	1164	52.16	8549	352
Ideal's Dictator's Ella Mae	G	305	June	862	43.91	8902	477
Ideal's Dictator's Lily	G	247	June	1197	51.96	10704	437
Ideal's Dictator's Margerie	G	324	June	1101	50.55	11208	491
Ideal's Dictator's Regina	G	253	June	695	38.94	7002	376
Ideal's Dictator's Starlight	4F	86	June	1048	55.17	3359	160
S. Florham Seven Oaks Dictator	D. Ideal's Jewel's Starlight						
Ideal's Don's Emeranda	G	365	June	645	37.22	9133	462
S. Ideal's Don	D. Ideal's Regal Emeranda						
Ideal's Edward's Cherry	E	349	June	1014	54.70	12985	632
Ideal's Edward's Delilah	A	122	June	911	47.95	4621	218
Ideal's Edward's Dorette	B	137	June	1227	60.41	5829	256
*Ideal's Emperor's Lucy	A	186	June	1631	68.68	10152	409
*Ideal's Emperor's Susie	4A	193	June	1530	75.61	11216	479
Ideal's Gardenius' Arvella	G	292	June	813	45.42	9257	434
Ideal's Gardenius' Cherina	4D	58	June	1314	57.59	2574	111
S. Langwater Gardenius	D. Cherie Mae Enid						
*Ideal's Gardenius' Day	4A	46	June	1629	62.88	2422	93
S. Langwater Gardenius	D. Daylo Princess						
*Ideal's Gardenius' Donnita	E	246	June	1249	61.21	11185	509
*Ideal's Gardenius' Donta	A	167	June	882	40.76	7378	310
Ideal's Gardenius' Golda	G	222	June	911	49.85	7509	371
Ideal's Gardenius' Ida	E	228	June	727	36.40	6676	296
*Ideal's Gardenius' Jane	4B	39	June	1570	74.13	2032	95
S. Langwater Gardenius	D. Ideal's Jane						
Ideal's Gardenius' La Ruby	B	249	June	916	50.15	9916	482
*Ideal's Gardenius' Pearlette	A	130	June	1892	88.77	8436	361
Ideal's Gardenius' Pearline	G	135	June	803	44.12	3828	190
Ideal's Gardenius' Susie	G	122	June	1115	53.98	4883	213
Ideal's Gay Boy's Dina	4A	57	June	1513	73.73	2876	133
S. Ideal's Gardenius' Gay Boy	D. Ideal's Gardenius' Dina						
Ideal's Gay Boy's Sophie	4A	55	June	1327	67.44	2457	119
S. Ideal's Gardenius' Gay Boy	D. Ideal's Satellite's Sophie						
*Ideal's Hera	A	167	June	1557	70.56	9268	368
*Ideal's Hopeful's Betty May	B	285	June	745	35.24	9419	439
Ideal's Hopeful's Golden	4D	91	June	1039	46.25	3596	147
S. Ideal's Gardenius Florillon	D. Ideal's Gardenius' Golden						
Ideal's Hopeful's Jenny	E	204	June	919	46.51	6889	315
Ideal's Hopeful's La Lassie	C	150	June	1001	56.88	5791	318
Ideal's Hopeful's Lass	4A	76	June	1331	60.32	3449	162
S. Ideal's-Gardenius Florillon	D. Ideal's Satellite's Lassie						
Ideal's Hopeful's Rose Marie	C	365	June	378	19.96	11557	590
S. Ideal's Gardenius Florillon	D. Rose Marie of Brook Dale						
*Ideal's Jewel's Emeranda	A	355	June	541	25.55	11982	561
*Ideal's Jewel's Loetta	B	342	June	1017	54.14	15311	791
*Ideal's King George's Dolly	A	216	June	948	50.17	8900	448
Ideal's King George's Marina	C	208	June	641	36.50	6150	318
*Ideal's King George's Myrna	A	360	June	270	16.22	11140	566
S. Ideal's King George	D. Myrna Maree of Greer						
*Ideal's King George's Risbecq	A	199	June	1350	67.95	9736	471
*Ideal's King George's Susie	A	100	June	1688	95.08	5885	283
Ideal's Knight's Beth	4G	37	May	1284	52.13	1455	59
S. Ideal's Knight	D. E.'s Beth of Perley Farm						
Ideal's L. D.'s Kate	E	142	May	1280	64.28	6051	282
Ideal's L. D.'s Lassie	4B	60	June	1726	88.39	3435	174
S. Ideal's Lettie's Duke	D. Lassie of Doll Homestead						
*Ideal's L. D.'s Lora	A	150	June	1693	81.09	8500	378
Ideal's L. D.'s Lorie	4C	46	May	1512	68.81	2157	97
S. Ideal's Lettie's Duke	D. Evergreen Farm Lora						
Ideal's L. D.'s Maggie	A	167	June	1336	80.18	8242	431
*Ideal's L. D.'s Netoria	A	174	June	1738	75.63	10814	453
Ideal's L. D.'s Pearlette	G	193	June	916	42.78	7990	367
*Ideal's L. D.'s Rose	4C	50	June	1685	65.24	2695	104
S. Ideal's Lettie's Duke	D. Rose of Drake's Valley						
Ideal's L. D.'s Rosetta	G	255	June	965	50.76	8563	428
Ideal's L. D.'s Susie	4G	74	June	1237	59.39	3063	138
S. Ideal's Lettie's Duke	D. Ideal's Emperor's Susie						
Ideal's M. S. Emeranda	A	239	June	1029	51.98	9307	450
Ideal's Netoria's Cinderella	4A	100	June	1229	56.05	4362	203
S. Ideal's Netoria's Gardenius	D. Ideal's Satellite's Cinderella						
Ideal's Netoria's Ella	D	208	June	843	46.03	7175	331
Ideal's Netoria's Graceful	4A	46	June	1371	66.93	2009	97
S. Ideal's Netoria's Gardenius	D. Neptune's Graceful						
Ideal's Nonpareil's Norma	D	216	June	756	46.00	7098	381
*Ideal's Nonpareil's Wild Rose	D	227	June	918	50.32	8498	425
Ideal's Noranda's Beaconess	C	94	June	1247	56.50	4369	191
Ideal's Noranda's Carrie	G	250	June	958	41.61	8665	376
*Ideal's Noranda's Dot	D	140	June	1344	66.01	6535	299
Ideal's Noranda's Lucy	E	329	June	982	43.02	11343	498
Ideal's Noranda's Sophie	E	316	June	165	10.37	7201	369
*Ideal's Noranda's Susie	D	98	June	1626	79.35	5736	274
Ideal's Peter's Daughter	A	354	June	872	47.38	11234	543
Ideal's Peter's Dell	A	224	June	724	37.40	7060	352
Ideal's Peter's Goldie	G	254	June	971	47.80	9309	401
Ideal's Peter's La Ruby	G	316	June	746	35.74	9750	431
*Ideal's Peter's Miriam	E	170	June	1422	71.54	9204	432
*Ideal's Peter's Morna	A	325	June	1053	54.70	14404	650
*Ideal's Peter's Pearl	A	111	June	1347	68.18	5773	279
*Ideal's Prince's Golden	4A	43	June	1542	60.79	2396	96
S. Prince Clover of Liseter Farm	D. Leader's Golden						
Ideal's Prince's Ida	4A	65	June	1295	55.06	2896	125
S. Ideal's Foremost Prince	D. Ideal's King George's Ida						
Ideal's Regal's Evelene	C	221	June	577	32.32	6237	313
*Ideal's Reveller's Daughter	4A	72	June	1500	73.51	3652	181
S. Ideal's Cynthia's Reveller	D. Ideal's Satellite's Daughter						
Ideal's Risbecq's Betty	G	158	June	1037	46.36	6174	271
Ideal's Risbecq's Janice	E	271	June	630	37.52	8298	461
Ideal's Risbecq's Sally	4E	85	June	1329	63.17	4088	193
S. Ideal's Risbecq's Gardenius	D. Ideal's King George's Sally						
Ideal's Risbecq's Trixie	G	233	June	955	45.50	8492	394
Ideal's Satellite's Carrina	4A	87	June	1037	51.34	3431	171
S. Langwater Satellite	D. Jewel's Carrie						
Ideal's Satellite's Cherie	4G	91	June	1222	55.25	3749	163
S. Langwater Satellite	D. Ideal's Gardenius' Cherie						
Ideal's Satellite's Daphne	E	242	June	728	43.57	7182	388
*Ideal's Satellite's Emeranda	4A	46	June	1577	69.39	2418	105
S. Langwater Satellite	D. Glen-Ethel Emeranda						
*Ideal's Satellite's Fanny	A	118	June	1298	66.87	5756	266
Ideal's Satellite's Jennifer	4D	46	June	1420	68.59	2157	100
S. Langwater Satellite	D. Ideal's Gardenius' Jenny						
Ideal's Satellite's Kathrin	4A	61	June	1206	59.25	2571	118
S. Langwater Satellite	D. Sarnia Katrina						
Ideal's Satellite's Lily	A	250	June	1041	58.72	9615	509
Ideal's Satellite's Mirth	B	98	June	1506	75.33	5270	253
Ideal's Satellite's Pearlglo	C	118	June	1258	60.64	5704	264
Ideal's Satellite's Ruth	A	162	June	854	51.79	5493	303
Ideal's Satellite's Susanne	C	227	June	574	37.60	5707	355
*Ideal's Satellite's Susie	A	303	June	933	60.37	13157	723
Ideal's Strongard's Netoria	4F	86	June	1031	56.83	3041	152
S. Ideal's Strongheart Gardenius	D. Ideal's Independent's Netoria						

Jane of The Twin Pines	A	127	June	1378	72.09	6045	312
Knight's Creamcup	B	297	June	987	51.04	10293	544
Lady of Kurtzlyn Farms	B	359	June	964	46.89	12535	584
Lady of Spreading Elm	A	239	June	1000	49.51	8816	424
Leafy-Alfa Allice	A	221	June	881	47.22	7339	371
S. Warel White Face D. Leafy-Alfa Star							
*Lone Pine Marilyn	4A	80	June	1552	70.66	4317	194
S. Corium Slogan's Marcus D. Lopasa Patsy							
Louise's Bessie	C	131	June	1041	53.85	5574	272
Manton Dale Kathryn	4A	90	June	1295	57.39	4172	180
S. Ivyngton's Plato D. Manton Dale Frances							
*Maple Vista Pauline	A	158	June	1100	52.03	6437	298
Maradea Corking Butter Maid	C	114	June	1364	57.70	5539	231
*Maradea Preeminent Fannie	C	285	June	1156	55.29	11818	535
Marigold Beaut	A	202	June	1139	47.63	9161	367
Mary-belle of Spreading Elm	E	177	June	1151	57.12	7015	330
Merry Climax Beauty	4B	87	June	1126	60.83	3571	171
S. Brownlea Merry Climax D. Duke's Leader's Beauty							
Midget's Pride	A	207	June	1012	52.05	8269	378
*Polly Ann of Rural Home	A	116	June	849	44.60	3532	177
Prince's Abbie of Cowham Farm	E	95	June	1260	55.57	4563	181
Rhoda of Pokeberry	A	40	Dec	1239	58.15	1537	73
S. Springdale Sunny Knight D. Blossom of Pokeberry							
*Rock Creek Pretoria	4C	91	June	1568	74.01	5135	220
S. Rock Creek Petros D. Rock Creek Prene							
*Rock Creek Pretty	E	320	June	40	2.28	11989	556
S. Langwater Pretor D. Rock Creek Clinada							
*Rock Creek Superb	4A	34	June	1543	69.30	1727	77
S. Mount Hope Reaper D. New Hope Gardenius's Susan							
Royal Lily of Spring Dale	A	111	June	1333	63.61	5279	250
Royal Tishia of Winding Brook	4A	87	June	1515	64.58	4531	181
S. Raemelton Royal Challenge D. Fawn Tishia Chestermark							
Russada Joan	A	129	June	1216	57.41	5730	249
Sally of Dalton	4C	76	June	1324	56.17	3674	147
S. Triumph's Sensation D. Beverly of Pokeberry							
Satellite's Lady Sally	B	137	June	1477	71.95	6819	321
Searchlight's Queen Lady	B	150	June	1166	54.37	6629	307
Shepard's May	D	285	June	747	41.49	8856	457
Springdale Golden Rosetta	E	197	June	920	45.68	7503	331
Springdale Villa Lillian	D	221	June	760	42.97	6390	330
Springdale Villa May	D	148	June	1087	46.20	6108	243
Spring Hill Lustre	4A	87	June	1479	62.74	4638	202
S. Holdridge Lustrous Pretor D. Magnetta Jane							
Summitstead's Nell	4A	41	May	1731	70.48	2216	93
S. Summitstead's Knight D. Summitstead's Dawn							
Sunny View's Opal Mable	D	122	June	1084	47.72	5552	243
Triumph's Floss of Maple Grove	D	221	June	769	41.93	7097	377
Tulip's Sensation	D	221	June	834	43.24	6998	349
S. Triumph's Sensation D. Tulip of Pokeberry							
Ultra May Rose's Dolly G.	A	365	June	803	37.94	13527	579
S. Sir Robert of Drake's Valley D. Ultra May Rose of Greer							
*Verna Mae of Brook Dale	A	125	June	1531	64.63	7373	294
Violet of The Twin Pines	4A	305	May	603	32.42	9877	513
S. Aigler Farm Sultan D. Violet of Lawndale							
Warel N. Bessie	A	108	June	1457	67.34	5686	248
*Warel Nelda	4A	76	June	1282	57.96	3400	148
S. Gayhead's Noble D. Warel Tulip							
Welcome Lane's Mae	D	233	June	945	52.85	9166	474
Welcome Lane's Mary	4D	78	June	1884	85.92	4992	226
S. Lybarger's Searchlight D. Willow Brook's Pinkie							
Welcome Lane's Nina	E	153	June	1168	59.46	6785	329
Welcome Lane's Star	4E	54	June	1430	65.82	2591	121
S. Lybarger's Searchlight D. Willow Brook's Starlight							
Yvonne's Beauty	4A	79	June	1163	53.61	3033	142
S. Valentine's Supreme of Greer D. Princess Yvonne							

Tanis, Jacob, Jr., Ideal Farms, Augusta, N. J. ARHT

Ideal's Strongard's Risbecq	G	258	June	695	34.72	7464	372

Tanis, John, Ideal Farms, Augusta, N. J. ARHT

*Ideal's Edward's Fanny	A	239	June	1133	63.37	11018	565
Ideal's Strongard's Fanny	G	365	June	258	12.15	9682	485
S. Ideal's Strongheart Gardenius D. Ideal's Edward's Fanny							

§Thompson, Graydon L., Ivanard Farm, Oxford, Pa. ARHT

†Hollyster's Lalla Rookh	A	183	July	873	35.79	7153	279
†Walnut Grove King's Miranda	A	274	July	578	30.94	8723	413
†Windale Baron's Phyllis	F	242	July	757	33.49	7521	304

Thornton, R. Udell, High Hill Farm, North Dartmouth, Mass.

High Hill Ceresta	4D	181	June	796	39.97	5283	270
*Langwater Mirthful	A	228	June	841	36.87	7702	334
*Quitticas Promise	A	365	June	845	15.89	12556	542
S. Langwater Merrymont D. Great Hill's Perfection							
Quitticas Vonnie	4F	227	June	717	36.82	6278	316

§Trees, Merle J. & Emily N., Big Maple Farm, Frankfort, Ind. ARHT

Treesvale Harriett	F	365	May	366	22.15	12044	586
S. Kenfleur's Rose King D. Kenfleur's Golden Belle Alert							
†Treesvale Irene	G	119	June	729	34.30	3073	146
S. Sedgley Roxie's Noble D. Treesvale Sarah							
*†Treesvale Marie	D	305	Mar	565	32.53	11681	588
S. Sedgley Roxie's Noble D. Treesvale Lillian							
†Treesvale Noble's Nora	G	111	June	1180	50.74	4197	206
S. Sedgley Roxie's Noble D. Sunnymede Dixie White Lady							
¶Treesvale Ted's Betsey	G	292	June	643	32.57	6678	357
¶Treesvale Ted's Clara	F	227	June	970	45.11	7136	348
¶Treesvale Ted's Cynthia	F	269	June	585	39.65	7321	399
†Treesvale Ted's Delia	G	273	June	1000	47.80	8341	363
†Treesvale Ted's Flora	F	89	June	981	49.15	2889	144
S. Kenfleur's Ted Alert D. Linwood's Golden Lulu							
†Treesvale Ted's Polly	G	213	June	769	32.45	5311	241

Twombly, Ruth V., Florham Farm, Madison, N. J.

*†Florham Laughter	A	212	June	1118	55.01	9989	501
Florham Queenie Girl	F	70	June	1069	50.70	2572	112
S. Langwater Ptolemy D. Florham May Queen							
*Florham Remembrance	A	179	June	1118	52.88	8055	359
*Florham Rutila	A	340	June	972	50.17	14297	649

Upton, Donald, Bakersfield, Calif.

Dawn of Walnut Creek	E	24	July	1314	53.90		
S. Matapa Janet's Prince Zeke D. Granite Spring's Dawn							

Van de Kamp's Holland Dutch Bakers, Incorporated, Van de Kamp's Guernsey Farm, Woodland Hills, Calif. ARHT

†Fantine of San Luis Rey	E	305	June	70	4.16	7519	386
S. Barnegat Colonel D. Queen's Goldie of San Luis Rey							
*†Happyholme Foremost's Pearl	A	305	June	61	2.95	9978	451
S. Elberta's Foremost D. Escalon Royal Pearl							
Happyholme L. C. Anna May	4G	107	June	985	41.51	3747	154
S. Happyholme Lord's Contender D. Happyholme Anna May							
*Happyholme Lord's Heather	4A	132	June	1105	47.86	6783	355
¶Happyholme Supreme's Dianna	G	302	June	555	25.87	6279	322
Joanness of San Luis Rey	C	345	June	719	33.87	10559	509
†Rancho Bet Pinta	C	305	May	8	.48	5284	269
S. Ward Acres Bet D. Pinta of El Verano							
¶Rancho Bet's Bonnie	A	251	May	707	37.86	7354	362
†Rancho Bet's Debutante	E	292	June	535	30.54	7558	399
¶Rancho Bet's Giralda	D	305	June	347	24.44	6626	383
S. Ward Acres Bet D. Frankland Giralda							
†Rancho Bet's Kate	E	209	June	679	32.56	5767	262
†Rancho Bet's Pansetta	B	231	June	622	28.28	5582	283
†Rancho Crusader's Debutante	E	305	June	234	12.40	9506	473
S. Madre de Oro Royal Crusader D. Rancho Master's Debutante							
†Rancho Gladys	B	305	June	257	14.27	6955	364
S. Orchard View Primance D. Frankland Gladys							
Rancho Joan	4B	72	June	1267	70.21	3241	175
S. Santa Cruz Select's Raider D. Joan of Dormier Farm							
¶Rancho Judge's Anne	E	199	June	967	37.71	7413	291
¶Rancho Judge's Fern	E	275	June	524	23.30	6864	322
*Rancho Judge's Giralda	B	365	June	13	.59	9105	414
S. Green Meadow Judge D. Frankland Giralda							
¶Rancho Judge's Graciela	B	226	June	879	35.16	7980	328
†Rancho Judge's Gyneth	D	305	June	208	12.50	7728	438
S. Green Meadow Judge D. Frankland Gyneth							
†Rancho Judge's Hilda	D	234	June	803	33.84	7924	327
Rancho Judge's Lassie	A	202	June	576	26.96	4625	235
†Rancho Judge's Lesbia	D	196	June	744	31.99	5727	248
Rancho Judge's Lucinda	4A	128	June	1240	59.05	5212	254
S. Green Meadow Judge D. Frankland Lucinda							
¶Rancho Judge's Madera	E	305	Apr	289	16.34	7286	364
S. Green Meadow Judge D. Madera of El Verano							
¶Rancho Judge's Maudie	D	305	Apr	37	2.19	6381	323
S. Green Meadow Judge D. Mayunsook Maudie							
†Rancho Judge's May	E	193	June	746	30.23	5715	262
†Rancho Judge's Polly	D	161	June	861	39.18	5504	242
Rancho Judge's Primrose	4B	56	June	1607	62.85	2857	111
S. Green Meadow Judge D. Rancho Whiteface Primrose							
†Rancho Judge's Select Polly	D	135	May	750	39.98	3791	196
†Rancho Judge's Thelma	E	223	June	683	28.69	6894	293
*Rancho Legend's Retta	C	365	May	43	1.84	11482	505
S. Rancho Legend D. Rancho Gold Retta							
†Rancho Lillian	B	236	June	832	32.45	8182	344
†Rancho Panchita	C	284	June	463	22.95	7094	363
†Rancho Society Queen	D	302	Mar	288	14.26	10006	475
S. Corriea's Boaz D. Society Queen							
¶Rancho Valor's Lisle	D	274	June	802	31.20	9011	402
†Rancho Valor's Pansy	D	280	June	575	22.72	7504	301
*¶Rocky Hill King Lear's Thelma	A	305	May	180	7.69	11556	472
S. Happy King Lear D. Donna Josephine of Willa Vine							
†Rosaline of San Luis Rey	A	305	June	561	22.76	9217	388
S. Barnegat General D. Sycamore Rose 3d							
Santa Ynez Valor's Beulah	G	112	June	754	28.35	3812	149
S. Foremost May Valor D. Rancho Nicasio Commend Suzy							
†Stalwart's Charmaine	A	171	June	1004	41.68	7043	309
†Van de Kamp Bet's Dottie	G	42	May	981	47.12	1272	60
S. Ward Acres Bet D. Dorothy's May of Meadow Lark							
Van de Kamp Bet's Lady	4G	66	June	1004	34.95	2161	80
S. Ward Acres Bet D. Rancho Whiteface Dame							
Van de Kamp Valor's Gracie	G	82	June	1207	47.10	3413	138
S. Valor's Maxim D. Rancho Judge's Graciela							
Van de Kamp Valor's Joan	4G	105	June	1232	53.01	4390	183
S. Valor's Maxim D. Rancho Joan							
†Van de Kamp Valor's Lauranita	G	176	June	841	31.12	5620	233
Van de Kamp Valor's Verna	4G	56	June	1328	48.24	2372	84
S. Valor's Maxim D. Adohr Verna							
¶Wonder Girl of San Luis Rey	G	305	May	381	16.92	6991	303
S. Domino of San Luis Rey D. Joyce of San Luis Rey							

§Vann, B. Y., Pecan Hill Guernsey Farm, Thomasville, Ga. ARHT

Fairview Duke's Princess	F	266	June	601	33.93	7172	392
Fanning Field's Maxim Ludy	G	177	June	657	31.24	5334	244
Pecan Hill's Victoria	G	357	June	604	62.92	8711	442
*Riegeldale King's Berline	E	303	June	438	25.65	6601	366

§Vaughan, L. M. & M. E., Mount Logan Farm, Chillicothe, Ohio. ARHT

†Franchester Prudence	A	42	June	1169	44.42	1700	64
S. Franchester Cain D. Franchester Ambition							
*†Mt. Logan Agnes	A	61	June	1211	53.92	2488	110
S. Coronation Arrogant D. Mt. Logan F. June							
†Mt. Logan Ambler's Merry	F	212	June	517	26.94	4671	221
†Mt. Logan Ambler's Sueanna	F	61	June	864	38.57	1728	77
S. Mt. Logan Ambler D. Mt. Logan Royalann							
*†Mt. Logan Anita	E	205	June	764	37.90	6535	321
*†Mt. Logan Annetta	C	212	June	796	35.05	6673	278
*†Mt. Logan Rayola	A	242	June	620	36.99	7237	374
†Mt. Logan Rebecca	F	106	June	868	39.34	3389	167
S. Franchester Royalist D. Franchester Heritage							
*†Mt. Logan Rosann	A	150	June	988	46.94	5423	244
S. Franchester Royalist D. Mt. Logan F. Diana							

§Vaughan, M. D., Mr. & Mrs., Mount Logan Farm, Chillicothe, Ohio. ARHT

*†Mt. Logan Adeli	B	106	June	1330	57.99	5097	255
S. Coronation Arrogant D. Mt. Logan F. Judith							
†Mt. Logan Ambler's Esther	F	168	June	733	33.74	4476	195
S. Mt. Logan Ambler D. Mt. Logan Ruth							
*†Mt. Logan F. Mildred	A	81	June	1103	44.15	3055	122
S. St. James Champion's Francis D. Golden Jane's Janet							
*†Mt. Logan Rena	D	283	May	291	16.47	6406	316
S. Franchester Royalist D. Mt. Logan F. Mildred							
†Mt. Logan Rosabel	G	224	June	564	31.09	5151	262
*†Mt. Logan Roseda	A	97	June	1129	51.05	4414	188
S. Franchester Royalist D. Fashion Girl's Patricia							
*†Mt. Logan Rosella	B	242	June	666	39.43	6326	367
¶Mt. Logan Rosine	F	182	June	831	40.55	5169	253
S. Franchester Royalist D. Mt. Logan F. Frances							
*†Mt. Logan Royalene	E	237	June	569	27.89	5861	283

Walker, G. B., Walker Farms, Stoneville, Miss.

Fiddlers Green Fidess	4A	229	June	840	35.64	8433	386
Horn's Crescent's Nina	4A	305	May	123	6.87	9380	489
S. Friendship Crescent D. Horn's Nira							

*Jethro's Eno Ruth A 72 May 1539 67.41 3634 165
S. Quail Roost Prince Jethro D. Barber's Ruth
Langwater Hilda D 79 Apr 1437 60.10 3831 165
S. Blakeford Ambition D. Langwater Helga
Lea Miss Welcome F 106 June 970 43.39 3719 162
S. Langwater Monologue D. Green Meads Lady Welcome
*Marben Ford K. Luster A 261 May 986 44.38 9814 437
*Maxie's Foremost Eiletta A 270 June 968 43.59 10773 539
*Quail Roost Patient Fancy A 333 June 716 37.71 10095 542
Riegeldale King's Berdine 4d 233 June 767 42.77 7200 390
*Silver Forest Radiance A 251 June 700 34.18 7408 355
Sky Brook Knight's Lonabell E 65 June 1203 46.33 2709 107
S. Argilla Knight D. Klondike Lona
Walker Farms Barnard's Gay G 168 June 877 45.20 6051 286
S. Riegeldale Mck. Barnard D. Rosebriar Gaiety
Walker Farms Barnard's Rose G 133 June 828 41.17 4003 198
S. Riegeldale Mck. Barnard D. Clover-Crest Etta Rose
Walker Farms Barnard's Vera G 116 June 1071 43.07 4484 187
S. Riegeldale Mck. Barnard D. LaVerne's Ick-Mick
Walker Farms Piper's Prudy F 46 Apr 1126 49.11 1608 70
S. Flying Horse Royal Piper D. Sawyer's Pride of Oak Park
Walker Mck. Jean E 110 June 1046 44.91 3938 148
S. Riegeldale Mck. Barnard D. Jennie of Evergreens
Walker Royal Alice F 365 June 139 8.00 10781 597
S. Flying Horse Royal Piper D. Vincent's Foremost Almarina
Walker Royal Belle F 359 June 584 33.11 9209 516
Walker Royal Gene F 291 June 878 47.63 10026 536
Walker Royal Grace F 221 June 787 37.81 6808 330
Walker Royal Irene G 233 June 684 33.88 6294 289
Walker Royal Lass F 116 June 750 34.58 3767 188
S. Flying Horse Royal Piper D. Lonicera Maxim Lil

§Walker, J. F., Pine Grove Dairy Farms, Portsmouth, Va.
†Pine Grove K. Beauty's Lassie D 91 June 1165 56.04 3725 179
†Pine Grove R. Girl's Rosalie E 39 June 991 51.54 1266 65
S. Sherwood Forest Roxy D. Pine Grove V. Dream Girl
†Pine Grove W. Day's Melba F 35 June 925 46.74 1078 54
S. Green Meads Winsquire D. Pine Grove V. Lassie Day

§Walter, T. Barnard, Ivanard Farm, Oxford, Pa. ARHT
†Ivanard's Charlotte Rose B 208 July 597 29.53 4916 237
†Ivanard's Queen Ann A 90 July 1220 55.53 3899 188
†Ivanard's Ruth G 72 July 614 32.48 1429 69
S. Valdelicia's Royal D. Ivanard's Queen Ann

Watkins, Ben C., Morganton, N. C.
†Pega Dale A 55 June 990 43.57 1833 81
S. Tony King D. Helendale Fern
¶Yeoman's Rose Ann B 246 June 682 34.48 6761 339

§Watt, William A., Thomasville, Ga.
†Glen Haven Ann F 228 June 560 28.57 4869 240

Wescott, L. B., Mulhocaway Farm, Clinton, N. J. ARHT
*Aldrich Farm Fawn A 355 June 743 37.31 13289 614
Clara's Waterville Maid D 149 June 1216 49.28 6780 259
*¶Heartsease Butterfat Heather A 305 May 108 7.07 10226 544
S. Heartsease's Butterfat D. Fashion Que Vive Honeymoon
*Heartsease Butterfat Ruby A 150 June 1086 51.40 6434 315
*†Hilltop Butterfat Hilda A 240 June 1048 54.83 9767 530
*†Hilltop Butterfat Maisie A 75 June 1377 47.93 3475 130
S. Clara's Butterfat D. Hilltop Butterfat Maiden
*Mulhocaway Ada Butterfat E 98 June 1437 58.08 4992 210
†Mulhocaway Belinda Butterfat F 257 May 727 33.98 6238 277
*†Mulhocaway Butterfat Dawn A 305 June 501 22.17 9216 412
S. Hilltop Butterfat D. Mulhocaway Daylofette
*Mulhocaway Butterfat Fairy B 206 June 1420 60.81 10646 492
*¶Mulhocaway Butterfat Favourite A 305 May 237 11.56 7727 357
S. Hilltop Butterfat D. Lady's Pet of Betts Homestead
*†Mulhocaway Butterfat Holla A 72 June 1328 56.35 3265 146
S. Hilltop Butterfat D. Rockingham Hollirose
*Mulhocaway Butterfat Honeymoon A 77 June 1339 61.87 3555 191
S. Hilltop Butterfat D. Heartsease Butterfat Heather
*†Mulhocaway Butterfat Jill A 47 June 1448 59.81 2235 92
S. Hilltop Butterfat D. Mulhocaway La Jewel
*†Mulhocaway Butterfat Mayhap A 225 June 1052 46.08 8663 380
*¶Mulhocaway Butterfat Pansy B 242 May 739 36.02 6706 323
*Mulhocaway Butterfat Rose A 93 June 1461 66.48 4725 228
*†Mulhocaway Butterfat Rosette A 87 June 1474 64.89 4133 184
S. Hilltop Butterfat D. Mulhocaway Rosebud
Mulhocaway Butterfat's Rosie G 233 May 962 57.44 7048 416
*Mulhocaway Butterfat Sabrina B 260 June 1052 41.47 11230 488
*¶Mulhocaway Butterfat Sylvia B 219 June 866 38.83 7721 359
*†Mulhocaway Butterfat Truda A 305 June 895 38.76 12539 538
S. Hilltop Butterfat D. Mulhocaway Tribute
*†Mulhocaway Cherub's Choice E 305 May 427 29.23 6601 397
S. Mulhocaway Butterfat Cherub D. Lady's Pet of Betts Homestead
*†Mulhocaway Daylo C. E 246 May 575 32.50 5307 277
†Mulhocaway Fay Butterfat G 167 May 1167 48.21 6032 274
*†Mulhocaway Gaudy G. B 82 June 1397 57.15 3925 184
S. Hilltop Governor Butterfat D. Beauhaven's Audrey
*Mulhocaway Golly G. D 189 May 781 38.03 5262 240
†Mulhocaway Hopestill G. F 305 May 390 22.01 6830 365
S. Hilltop Governor Butterfat D. Hilltop Butterfat Hope
†Mulhocaway Io Butterfat G 60 May 1250 52.52 2229 107
S. Clara's Butterfat D. Mulhocaway Ideyl
†Mulhocaway Jester's Julip G 269 May 688 36.16 6627 333
Mulhocaway Jester's Sue E 168 June 1062 40.04 5966 248
†Mulhocaway Jester's Tecia G 305 May 772 35.06 8397 357
S. Hilltop Butterfat Jester D. Hilltop Butterfat Pearl
Mulhocaway Marvelous Psyche G 51 June 1227 50.34 2028 83
S. Hilltop Butterfat Marvel D. Mulhocaway Butterfat Prize
*†Mulhocaway Molly C. E 232 May 267 15.24 4676 277
†Mulhocaway Noble Rilmette G 156 May 916 39.30 4619 194
†Mulhocaway Noblige G 274 May 641 31.79 5875 268
†Mulhocaway Nora Butterfat G 120 May 882 41.21 3487 169
†Mulhocaway Primrose Butterfat F 268 May 576 30.30 5371 251
*Mulhocaway Prism G. D 58 June 1391 83.78 2738 151
S. Hilltop Governor Butterfat D. Maple Lane Monarch's Priscilla
†Mulhocaway Southern C. C 137 May 938 49.55 4488 228
*†Mulhocaway Verna C. D 175 June 1230 62.27 6938 363
†N. J. E. S. Justice Hilaria Lady D 219 May 968 44.74 6898 318
*¶Stadacona Blueing C 305 June 399 18.65 11066 475
S. Hilltop Butterfat Viking D. Stadacona Bluette

*†Stony Ford Douglas' Favorite B 41 May 1389 64.20 1757 81
S. Bethany Douglas D. Heartsease Fashion Favorite
Two Brooks C. Bluebell F 207 May 840 43.18 5783 293
†Yellow Creek Meadow Aster G 305 May 361 19.02 6541 337
S. Hilltop Butterfat Heartsease D. Dot of Silver Maples

§West, Delmer L., West-Haven Farm, Pickerington, Ohio. ARHT
†Tumaples Sandra C 86 July 953 41.47 2830 125
S. Welcome In Cogniac D. Whittier's Sequel Homestead

§Western Glow Farms, Incorporated, Bow, Wash. ARHT
King's Carmel Ilene F 273 June 878 42.18 8458 408
*†Marryat of Chicona A 212 June 1106 64.04 8510 442
*†Western Glow Butterfat Miss A 199 June 1590 80.48 11282 540
†Western Glow Marion F 247 June 1068 49.60 9409 421
†Western Glow Masher Maiden E 254 June 915 53.56 8419 457
*†Western Glow Mistress D 189 June 1226 63.14 8719 428

Weyenberg, F. L., Mrs., "Wey Acres", Thiensville, Wis. ARHT
Argilla Ceres' Levity F 59 June 1470 59.42 2886 114
S. Pine Manor Levity's Legacy D. Argilla Ceres
*Coronation Daphne B 342 June 803 46.37 12004 617
Crown Prince's Best Girl G 365 Apr 94 4.83 12175 588
S. Silver Forest Crown Prince D. Royal Christabel Girl
*Crown Prince's Fanciful D 30 June 1590 80.15
S. Silver Forest Crown Prince D. Estelle's Fanciful
*Estelle's Fanciful A 177 June 1344 61.70 9262 383
S. Estelle's Foremost D. Val Dasher's Fancy Girl
*Estelle's Kate A 115 June 1656 76.20 6499 289
S. Estelle's Foremost D. Valor's Kate
*Estelle's Royal Kate A 262 June 1344 61.86 11826 533
Pine Manor King's Rose F 110 June 1580 67.96 5974 239
S. Coronation King of Pine Manor D. Florham Suburban Rose
Raemelton Levity Lassie G 50 June 1235 54.75 2004 88
S. Pine Manor Levity King D. Raemelton Golden Lass
*Royal Christabel Girl A 232 June 1610 70.20 12650 553
S. Royal Valor D. Resolute's Christabel Girl
*Valor's Daisy Lee A 59 Feb 1459 64.81 3052 130
S. Royal Valor D. Supreme's Royal Daisy
*Valroyal Kate A 247 June 1426 64.61 12571 554
*Valroy Crown Kate D 134 June 1153 52.96 5968 257
S. Silver Forest Crown Prince D. Valroyal Kate
*Wey Acres Challenger's Hester D 353 June 1219 59.37 14560 653
Wey Acres Challenger's Lady F 200 June 858 51.06 6714 364
*Wey Acres Easter Lily D 137 May 1170 55.49 6048 277
S. Wey Acres Challenger D. Supreme's Lorie
Wey Acres Grandee's Countess G 137 June 987 47.19 5198 216
S. Langwater Grandee D. Valor's Countess
Wey Acres Grandee's Kara F 153 June 1400 64.44 7733 307
*Wey Acres Grandee's Leah A 197 Apr 1531 67.22 11412 412
Wey Acres Grandee's Maid G 267 June 1032 47.16 9444 415
*Wey Acres Grandee's May B 365 June 586 30.15 15834 714
S. Langwater Grandee D. Green Meadows Lustre May
*Wey Acres Lilian's Lustre E 97 June 1844 88.73 6309 302
S. Wey Acres Lilian's Grandee D. Green Meadows Lustre May
Wey Acres Prince's Ann F 213 June 1265 61.61 9531 446
Wey Acres Templar's Iowana F 253 June 862 40.88 8682 405
Wey Acres Templar's Lee F 162 June 1173 42.70 7180 240
S. Foremost Templar D. Wey Acres Grandee's Leah

Weyenberg, S. A., Weyendale Farm, Hartland, Wis. ARHT
¶Charm's Alice Marie's Choice G 305 June 248 13.63 5814 280
S. Wey Acres Charming's Grandee D. Douglaston Alice Marie
*†Gabriel's Charity Belle E 271 June 349 15.15 6326 262
*Gabriel's Lovely A 93 June 1681 84.58 5349 244
†Valor's Rosalie Caroline G 50 June 1012 39.09 1593 61
S. Wey Acres Valor Jerry D. Riveredge Alert's Rosalie

§Whisnant, C. P., White Pine Farms, Morganton, N. C.
†Woodside Valiant's Jettie F 105 June 902 42.50 3424 151
†Woodside Valiant's Katherine D 139 June 791 38.39 4004 171

White, Molly L., Gayhead Guernsey Farms, Coxsackie, N. Y.
Gay Folly's Cara Lucia A 135 June 1263 53.83 6396 267
Gayhead's Bab A 290 June 1248 52.08 12053 512

§Wiener, Paul, Silver Hills Farm, Mears, Mich. ARHT
*†Eth-Mead Foreman's Girl A 173 June 993 55.71 6623 344
*¶Scottland Farms Darlene A 251 June 746 41.80 7756 432
Silver Hill's Annabelle G 251 June 748 43.39 6629 342
¶Silver Hill's Brenda G 149 June 967 47.67 4794 250
*Silver Hill's Diana D 248 June 976 56.83 9057 492
Silver Hill's Mariana G 260 June 659 39.82 5595 323
Silver Hill's Modonna G 255 June 677 41.60 5710 313

Wilkie, John, Forge Hill Farm, New Windsor, N. Y. ARHT
*Foremost Orma 4A 244 June 848 40.81 9160 432
*Forge Hill Armistice Maid 4A 187 June 852 38.45 6955 304
*Forge Hill Belaine D 306 June 750 44.06 9645 522
*Forge Hill Belinda B 303 June 1138 52.23 12553 548
†Forge Hill Bellostell F 215 June 658 39.34 5330 294
†Forge Hill Bellphyllis G 64 June 951 49.47 2048 106
S. Forge Hill Bellcander D. Forge Hill Foremost Phyllis
*†Forge Hill Belucy E 283 June 403 21.59 8481 342
*Forge Hill Beulah 4A 276 June 756 38.19 9817 455
Forge Hill Blendfax 4F 227 June 952 41.89 8770 393
*Forge Hill Blendorma 4E 190 June 713 39.54 5720 284
Forge Hill Blend's Kathy 4G 298 June 666 34.11 8831 399
*¶Forge Hill Blossom B 303 June 705 30.95 8096 362
*Forge Hill Bopeep A 82 June 1313 59.88 3690 167
S. Royal Blend's Bell Buoy D. Forge Hill Nanette
*†Forge Hill Budred A 303 May 325 15.43 8280 371
S. Royal Blend's Bell Buoy D. Forge Hill Lucretia
*Forge Hill Bunny E 318 June 820 43.24 10059 498
*†Forge Hill Daffodil A 305 June 489 29.41 8687 440
S. Valor's Bell Buoy D. Glynwood's Daffodil
*Forge Hill Famoloise 4B 89 May 1814 92.55 5081 263
Forge Hill Jana Jan 4G 163 June 809 34.47 5094 210
*Forge Hill Janalpha 4C 207 June 773 40.12 7185 346
*†Forge Hill Janblenda C 115 June 1128 56.44 4877 218
S. Tarbell Farms Royal Jan D. Forge Hill Dolly Blend
*Forge Hill Janez E 82 June 1232 50.54 3538 146
S. Tarbell Farms Royal Jan D. Forge Hill Onez
*†Forge Hill Jan Harriet C 147 June 716 34.80 4177 185
*†Forge Hill Janice C 165 June 669 33.81 4753 211
¶Forge Hill Janilyn G 305 Mar 65 3.50 5471 258
S. Tarbell Farms Royal Jan D. Thatch Meadow Marilyn

*†Forge Hill Janopolly E 138 June 773 44.87 4041 195
*¶Forge Hill Marilyn Maid E 297 June 256 15.39 6237 352
S. Normandy Hornet King D. Thatch Meadow Marilyn
*Forge Hill Mary Lou 4A 160 June 1170 56.41 7175 351
*Forge Hill Nanette 4A 96 May 1398 61.69 4516 211
*†Forge Hill Odaffodil A 292 June 619 35.22 6658 367
*†Forge Hill OLulu B 200 June 960 50.21 7279 362
*†Forge Hill Onez A 199 June 855 50.32 7168 423
*Forge Hill Opauline A 57 May 1613 92.15 2799 154
S. Bell Buoy's Omega D. Inlet Valley Pauline
*¶Forge Hill Ophyllistine A 305 May 42 2.64 7047 401
S. Bell Buoy's Omega D. Forge Hill Laddie's Phyllistine
*†Forge Hill Opriscilla C 305 May 333 22.34 6505 375
S. Bell Buoy's Omega D. Forge Hill Priscilla
*Forge Hill Poliyann 4A 226 June 845 41.60 8918 403
*Forge Hill Tophyllis D 273 June 606 36.35 6763 357
*Forge Hill Torette 4E 252 June 779 42.62 7751 387
Forge Hill Tormoloise 4G 303 June 556 31.56 6550 374
*Forge Hill Valina 4A 40 May 1303 70.89 1654 90
S. Valor's Bell Buoy D. Forge Hill Royal Linora
*Galore's Ethel 4A 187 June 1181 52.80 8554 372
*Mira Vista's Lyra A 61 May 1685 85.62 3237 160
S. Mira Vista's Hillbilly D. Mira Vista's Rocha's Queen
*Thatch Meadow Marilyn 4A 236 June 1187 52.71 11782 507
*†Wyebrook Colleen Louise A 291 June 570 36.71 7068 399

§Williamson, F. B., Jr., Windybrook Farm, New Hope, Pa. ARHT
*Ladderlook Blanchette 3d A 214 June 719 29.06 6044 259
Windybrook Humalong F 219 June 674 36.88 5821 292
S. Windybrook Rushalong D. Meadow Brook Beulah
Windybrook Lightalong F 365 Apr 678 33.60 9791 467
S. Windybrook Stormalong D. Crum Creek's Dahlia
Windybrook Stealalong G 29 Jan 801 35.11
S. Windybrook Rushalong D. Windybrook Trotalong
Windybrook Strollalong E 177 June 805 36.64 5279 250
S. Windybrook Stormalong D. Windybrook Nipalong
Windybrook Waftalong G 77 May 840 41.76 2003 100
S. Windybrook Stormalong D. Crum Creek's Dahlia
Windybrook Walkalong G 219 June 590 35.39 5062 278
S. Windybrook Rushalong D. Benton's Juliet

§Winburn, Annie B., Windale Farm, Hartsville, S. C.
†Winburn Cavalier's Beauty A 52 June 1014 47.26 1904 89
Windale Carnation's Genius A 34 June 820 36.10 924 40
S. Coker Carnation Cavalier D. Crouch Genius Lillian
Windale Count's Beauty E 41 June 923 46.26 1252 62
S. Count's Gippy Gladiator D. Winburn Cavalier's Beauty
†Windale Sequel D 50 June 872 40.64 1489 66

§Winburn, R. G., Windale Farm, Hartsville, S. C.
Miller's Little Goldyann A 103 June 487 23.50 2055 106
S. Klondike Kearney D. Miller's Goldyann

§Wolff, Marco, Sunny Acres Farm, Chatsworth, Calif. ARHT
†Boyd Farm Fay's Dessiss B 51 June 1416 65.88 2397 104
S. Fay's Prince of Breidablik D. Princess Dessia of Boyd Farm
*†Dorella Darby's Toots A 254 June 679 30.57 8627 422
†Dorella Elect's Cleo G 88 June 1037 48.56 3243 138
Dorella Royal's Junaita G 85 June 774 30.59 2628 102
†Dorella Soldier's Ione G 21 June 628 27.96
S. Dorella Rival's Soldier D. Dorella Rival's Ida
*†Rancho Nicasio Commend Jen A 219 June 616 32.38 3787 273

§Yohe, Elden, Woodsview Farm, Arcanum, Ohio.
†Woodsview Echo's Royal Deane D 117 June 1292 58.80 5125 221
†Woodsview Pretor Dainty Maid G 87 June 973 44.78 2948 124

§Yohe, Harry G., Woodsview Farm, Arcanum, Ohio. ARHT
†Sadie of Woodsview A 61 June 1421 72.90 2789 136
†Victoria of Cedar Grove A 85 June 1301 55.81 3813 166

Zinn, W. F. & W. B., Tramore Farm, Mount Washington, Md. ARHT
Blakeford Fatima G 148 June 708 29.61 3833 157
†Blakeford Rosamond G 142 June 593 31.76 3226 186
†Tramore Charlotte E 59 June 983 50.84 1907 94
S. Blakeford Matador D. Jane's Matilda
Tramore Inez E 257 June 868 39.42 7464 375
¶Tramore Juliana E 293 June 760 38.16 7100 367
¶Tramore's Miss Mary F 285 June 904 43.70 8133 440

Meritorious Grade Guernsey

§Manning, W. L., Chockoyotte Farm, Roanoke Rapids, N. C. ARHT
†Gertie D 305 May 78 3.65 7199 326
S. Chockoyotte Maxim

APPROVED HERD IMPROVEMENT RECORDS

Owner and Records	Class	Days In Milk	Total Number Milkings	% of B.Fat	Lbs. Milk	Lbs. B.Fat
Allen, Robert H., Delavan, Ill.						
Camille's Judith	GHI	322	644	4.67	5546	259
S. Sedgley Henry D. Medea's Camille						
Helene's Marie Lady	FHI	248	496	5.14	4706	241
S. Sedgley Henry D. Jean's Helene						
Baird, Collier W., Wiscaway Farm, Rosendale, Wis.						
Cooper's K. L. Kathleen	DHI	340	680	4.81	7770	374
S. Cooper's King Louis D. Cooper's Africander's Kathleen						
Wiscaway Marquette's Premier	FHI	314	628	5.11	5525	282
S. Cooper's Augusta's Marquette D. Cooper's K. L. Pansy						
Baker, Dale L., Riverdale Farm, Huntington, Ind.						
¶Flossie's Daisy of Riverdale	EHI	365	730	5.68	8747	497
S. Alfacrest's A. C. Prince D. Flossie of Maple Knoll						
¶Pixy's Ruby	EHI	273	513	4.48	6147	275
S. Valor's Prince Ivan D. A. C. Pixy of Nosker Farm						
Baker, Horace S., Norwood Farm, Pennington, N. J.						
Norwood Roxana's Sally	EHI	358	716	5.27	9160	482
S. Glenburnie Jesse Lad D. Norwood Celia's Roxana						
Balderston, Lloyd, III, Colora Farm, Colora, Md.						
¶Jethro's Cora	AHI	365	730	4.83	10599	512
S. Cherub's King Jethro D. Monsieur's Cora						
Barth, C. F., Mil-Bar Farm, Grand Blanc, Mich.						
¶Ione of Mil-Bar Farm	DHI	249	498	4.57	5387	246
S. Lockshore Apollo D. Daisy of Tamarack Ridge						
¶Polly May of Mil-Bar Farm	DHI	313	626	4.54	8114	368
S. Lockshore Apollo D. Polly Ann of Mil-Bar Farm						
Becker, Wilbur M., Fawndaway Guernseys, Fort Atkinson, Wis.						
Fawndaway Sally Star	AHI	326	652	4.77	8117	387
S. Dairyman Star D. Fawndaway Sally Rand						
Beghtel, Mrs. F. E., Rosedale Guernsey Dairy, Indianapolis, Ind.						
Glenna of Rosedale	AHI	273	546	4.81	5198	250
S. Raider's Gay Chene of Rosedale D. Swazey of Rosedale						
June of Rosedale	CHI	307	614	5.25	7480	393
S. Carrel's Romulus of Rosedale D. Juanita of Rosedale						
Swazey of Rosedale	AHI	318	636	4.53	7123	322
S. Mitzi's Prince Leo of Rosedale D. Ethel's Nancy of Rosedale						
Boulder Bridge Farm Company, Excelsior, Minn.						
Diana of Iowagold	CHI	204	408	5.29	4559	241
S. Boulder Bridge Steward D. Lady Louise of Iowagold						
Jenny of Iowagold	AHI	204	408	4.44	5525	245
S. Boulder Bridge Chevalier D. Peggy of Iowagold						
Brindle, Livings, The Brindle Stock Farm, Jamestown, Ind.						
¶Big Springs Rosemary	AHI	277	554	3.31	8543	283
S. Kenfleur's King George D. Rose Marie of Hickory Grove						
Browder, Helen Warren, Mrs., Hackettstown, N. J.						
Kilmac Royal's Dorothy 2d	GHI	243	694	4.59	7212	331
S. Gwynllan Independent D. Kilmac Royal's Dorothy						
Butts, Sidney E., Rock Haven Guernsey Farm, Morton, Wash.						
¶Aster of Rock Haven	EHI	315	630	4.38	6022	264
S. Chicona Madrone D. Annabelle of Rock Haven						
Callis, Eugene M. & Esther P., Kennersley Farm, Church Hill, Md.						
Butter Boy's Princess Lass	AHI	242	484	5.63	7445	419
S. Presquile's Butter Boy D. Lady Princess of Union Hill						
Contender's Peg	AHI	192	384	3.96	5583	221
S. Broadland Contender D. Courageous Peggy						
Maris' Marigold	AHI	255	510	4.94	6484	320
S. Broadland Baron D. Broadland Maris						
Tillie of Haroldine Farm	AHI	182	364	4.46	4614	205
S. Homestead Foremost's Mayor D. Joan of Haroldine Dairy Farm						
Carman, J. Thomas, Highland Farms, Glen Rock, Pa.						
Laddie's Betty of Musserhome	FHI	305	610	5.45	3865	210
S. Riveredge Contender's Laddie D. General's Buttercup						
Portia of Brooke's Cross	EHI	315	630	4.93	6033	297
S. Riegeldale King Maxim's Cherub D. Polly of Gwenlyn						
Sara of Brooke's Cross	EHI	312	624	5.37	5458	293
S. Blakeford Prince D. Star Light's Sweet Maiden						
Carrere, Anna M., Ann's Acres, Havre de Grace, Md.						
¶Golden Girl of Ann's Acres	AHI	270	530	5.21	9378	488
S. Broadwater Giglio D. Edgewood Betsy						
Carter, Henry H., Winding Lane Farm, Rockville, Md.						
Bloomfield Peter's Fest's Glory	AHI	277	554	4.77	6363	303
S. Bloomfield Water Prince D. Bloomfield Peter's Fest						
Derbyshire's Lue	AHI	241	482	4.49	6237	280
S. Antietam Butterfat Peter D. Mary Ann of Pot Spring						
Meadow View's Dimple	AHI	288	576	4.68	6868	321
S. Maywood Head Play D. Pearl's Beauty of Warrior						
Winding Lane Laura	GHI	365	730	4.49	9120	409
S. Prince of Viewsite Farm D. Winding Lane Linda						
Winding Lane Maid	CHI	285	570	4.39	8759	384
S. Woodside Hall Climax D. Fancy Flash Maiden						
Davis, S. Penrose, Springlawn Farm, Downingtown, Pa.						
¶Autocrat's Abbie of Springlawn	AHI	348	696	5.42	9382	508
S. Fellowship Fashion's Autocrat D. Autocrat's Star of Springlawn						
¶Native's Gloria of Springlawn	DHI	341	681	4.45	8509	378
S. Longwood Native D. Vallyvu Improver's Rosie						
¶Native's Pauline of Springlawn	DHI	358	716	5.67	7604	431
S. Longwood Native D. Autocrat's Star of Springlawn						
Dennis Brothers, Queencastle Dairy, Farmington, Ill.						
Meadowdale's King Lass	GHI	325	650	4.47	7696	344
S. Green Meads King of the Meadow D. Meadowdale's Lady Que Vive						
¶Owen's Place Monarch's Oriole	EHI	317	634	5.41	8508	460
S. Douglaston Monarch D. Owen's Place Bird						
¶Rock Creek Sucora	AHI	288	576	4.53	9838	445
S. Coronation Flash D. Champion's St. James Susan						
Supreme's Lydia of Valley View	AHI	302	604	3.75	8312	312
S. St. Croix Supreme D. Lydia of Rose Valley						

Egger, F. A. & Sons, Egger Guernsey Farm, Roca, Nebr.

¶Crystal Lake Actress EHI 340 674 5.32 7533 400
S. Crystal Lake Gold Bond D. Crystal Lake Countess
¶Crystal Lake Isabelle BHI 329 647 4.92 10043 493
S. Crystal Lake Toreador D. Sunshine of Crystal Lake
Crystal Lake Pretty Maid GHI 362 724 5.16 7590 391
S. Crystal Lake Steadfast D. Crystal Lake Maid

Elliott, R. G., Elliott Stock Farm, Paw Paw, Mich.

Elm Farm Dolly May EHI 365 730 5.34 9570 511
S. Lockshore Priority D. Elm Farm Eva Louise

Emerson, William M. & Lillian V., Lerson Lawn Farms, Auburn, N. Y.

Bellmath Alta E. EHI 296 592 4.04 6769 273
S. Bellmath Harbinger D. Bellmath Alma
Bellmath Jannie E EHI 277 554 4.48 6391 286
S. Bellmath Harbinger D. Bellmath Jane S.
Buttercup's Mary Bess AHI 293 556 5.21 6076 316
S. Evangeline's Major D. Alpha's Buttercup

Ferrin, C. A., Ben Lomond Farms, Ogden, Utah.

¶Ann's Cham BHI 341 682 4.06 8434 342
S. Hilltop Butterfat Jimmy D. Ann of Woods Cross
¶Benita Bess of Baker View AHI 328 656 4.51 6100 275
S. Evaline's Captivator of Grangeville D. Traveler's Bess of Baker View
¶Betty of Edgehill BHI 307 614 4.68 7085 331
S. Hilltop Butterfat Sailor Lad D. Sego Rose Bud's Betty
¶Fawn's Sarah AHI 301 602 4.37 7655 334
S. Hilltop Butterfat Sailor Lad D. Dilma's Fawn
¶Grey Cliff Clora EHI 279 558 3.98 7909 314
S. Butterfat Noble King U-Tah-Na D. U-Tah-Na Butterfat Cora
¶Joey of Valley Pride Farm AHI 302 604 4.21 9135 384
S. Chuckanut Harvester D. Nesta of Chicona
¶Natalie's Sadie AHI 307 614 4.81 6984 336
S. Hilltop Butterfat Sailor Lad D. Lily's Natalie
¶Primrose of Golden West 2d AHI 311 622 4.65 8547 397
S. Douglaston Lord Atheling D. Primrose of West
¶Theresa May of Baker View AHI 356 712 4.49 9540 428
S. Regent's May King of Dellwood D. Theresa of Baker View
¶U-Tah-Na Butterfat May AHI 291 582 5.39 6916 373
S. Butterfat Prince D. U-Tah-Na Mona
¶U-Tah-Na Butterfat Myra AHI 304 608 4.82 6205 299
S. Butterfat Prince D. U-Tah-Na Nona
¶U-Tah-Na Butterfat Myrtle AHI 325 650 4.37 7524 366
S. U-Tah-Na Butterfat Prince D. U-Tah-Na Butterfat Myra
¶Welladay's Delight CHI 243 486 4.29 6228 267
S. Bonnie Bee D. Welladay of Woods Cross
¶Zephyr of Edgehill BHI 294 588 4.68 8771 410
S. Valley Gem Banker D. Valley Gem Zelda

Foard, William N., Clear View Farm, White Hall, Md.

Topsy Dora of Clear View EHI 365 730 5.33 8074 430
S. Fairlawn Dart D. Pearl of Clear View

Fries Brothers, Winlock, Wash.

¶Cowlitz Hopestead Countess AHI 291 582 4.51 9899 446
S. Prim Hopestead Andy D. Daybreak's Empress

Gans, H. M., Gans, Pa.

Foxburg's Cheer's Martha FHI 307 610 4.56 8444 385
S. Gwynllan Cheer D. Highland Vale's Mary

Grubb, John B., Robin Hill Farm, Bechtelsville, Pa.

Robin Hill's Hester GHI 365 730 5.11 9222 471
S. Riveredge Alert's Prelate D. Julia's Hope of Robin Hill Farm
Robin Hill's Jenifer Jane GHI 365 730 5.18 9555 494
S. Riveredge Alert's Prelate D. Juba of Wellslea

Heller, Daniel H., Feura Bush, N. Y.

Feura Ruby GHI 365 681 5.22 5882 307
S. Feura Jester D. Feura Pearl
Feura Steadfast Mary GHI 360 720 5.17 9245 478
S. Valleywood Aristocrat D. Feura Nerissa
Glensmere's Tresa R. AHI 342 684 4.77 10927 521
S. Foremost Reliance D. Trixie of Slingerlands

Hochmuth, Diana, Elderbrook Farm, La Valle, Wis.

Hedy's Hester of Elderbrook GHI 319 635 4.22 4820 203
S. Elderbrook's Milky Way King D. Hedy of Elderbrook

Hochmuth, Herbert, Elderbrook Farm, La Valle, Wis.

¶Elderbrook Phoebe EHI 216 432 4.01 5226 209
S. Climax of Elderbrook D. Spot of Elderbrook
Elderbrook's Spotlight GHI 241 482 4.02 5328 214
S. Elderbrook's Milkey Way King D. Spot of Elderbrook

Houser, Gay, Sedro Woolley, Wash.

Prudie of Waylayne AHI 197 394 4.01 6244 250
S. Fairyland's Sequence D. Ruby of Waylayne

Hulit, H. S., Winding Brook Farm, Mansfield, Ohio.

Winding Brook Royal Sunbeam GHI 286 538 5.07 5347 270
S. Royal of Winding Brook D. Sunshine of Winding Brook

Hulit, Russell E., Winding Brook Farm, Mansfield, Ohio.

¶Patricia of Winding Brook AHI 365 723 5.16 11461 591
S. Raemelton Royal Challenge D. Princess of Winding Brook
Patty of Winding Brook AHI 320 626 4.21 11274 475
S. Maple Leaf's Fawn's Hope D. Ultra Itchen Tishia Ann

Jacob, Myron, Merm Farm, Riga, Mich.

¶Monarch's Pearl of Merm Farm EHI 298 596 5.49 9258 508
S. Eth-Mead Bell's Monarch D. King's Honey of Belmont

Jameson, E. C., Estate, The Webotuck Farm, Sharon, Conn.

¶Webotuck Lady Youmab DHI 305 610 5.03 7654 385
S. Grassland Youman D. Red Rose Queen Mab
¶Webotuck Youola AHI 274 548 4.31 7705 332
S. Grassland Youman D. Webotuck Theola

Johnson, Clarence L., Mr. & Mrs., Lenewee Farm, Blissfield, Mich.

¶Lenewee Blue Bonnet EHI 308 615 4.38 8865 388
S. Lenewee Primrose Highhat D. Raider's Blanche of Blue Hills
Lenewee Franch Bonnet GHI 260 520 4.16 7441 309
S. Lenewee Primrose Highhat D. Norinda of La Plaisance
¶Lenewee Ladyette AHI 232 464 4.24 6511 276
S. Silhouette of Primrose D. Sentinel Oak Lenewee Lady
¶Lenewee Ladyshat DHI 287 573 5.22 5477 286
S. Lenewee Primrose Highhat D. Sentinel Oak Lenewee Lady
¶Lenewee Lindy AHI 225 450 5.06 5932 300
S. Sentinel Oak Skib D. Zindy on The Boyd Farm
Lenewee Rosette BHI 261 522 4.32 5503 237
S. Silhouette of Primrose D. Happy Rose of Pine Hill
¶Sentinel Oak Lenewee Lovely AHI 243 486 4.99 7141 356
S. Moore Sentinel Oak D. Junior of Sentinel Oak

Knapp, C. S. & Violet F., Meadow View Farm, Newfane, Vt.

¶Darby of Meadow View Farm AHI 299 598 4.98 6978 347
S. Homeland Challenger D. Tater Lane Mistress Elva
¶Lady Durnford of M. V. Farm AHI 303 599 4.73 9436 445
S. Durnford of Meadow View Farm D. Tater Lane Nancy
Meadow View Janet GHI 314 622 5.17 6120 316
S. Thane of Wildwood D. Meadow View Farm Durnforda

Larson, Simon C. & Way, Julius L., Wayland Farm, Millington, Ill.

Beauty's Jane of Wayland EHI 260 520 3.98 8445 335
S. Rose King of Wayland Farm D. Adonis' Beauty
Nellie's Martha of Wayland EHI 276 542 5.11 6681 341
S. Rose King of Wayland Farm D. Pal's Nellie

Lentz, Donald, Rochester, Wash.

¶Bonny Brook Louine AHI 347 694 4.72 10081 475
S. Rancho Warden D. Helen of Bonny Brook

McConnell, C. M., Five Points Farm, West Salem, Ohio.

¶Five Points Ancivilla AHI 365 730 5.06 9160 463
S. Sergeant's Chieftain of Mountrose D. Five Points Ancie

McCoy, Ralph M., McCoy Guernsey Farm, Hepburn, Iowa.

¶Corporal's Cherub Blossom AHI 248 496 4.39 7531 330
S. Oriental Royal Corporal D. Blanche's Cherub Lassie

Meyer Brothers, Delphi Dell Farm, Olympia, Wash.

¶Bonny Brook Bernardine AHI 336 672 5.12 8328 426
S. Rancho Warden D. Bonny Brook Bernice
¶Clara of Bell Acres BHI 322 644 4.93 9868 486
S. Chuckanut Premier D. Bell Acres Gireto
Delphi Dell Daisy GHI 365 730 4.96 8983 446
S. Permino of Delphi Dell D. Mazie of Chicona
¶Delphi Dell Rintha DHI 348 696 5.54 8904 493
S. Wyebrook Charming Rambler D. Bonny Brook Carintha
Fredric's Helen A. GHI 365 730 4.09 9367 383
S. Fredric of Mt. Pleasant View D. Bertalor Helen
¶Sweetheart of Delphi Dell DHI 365 730 5.05 10902 550
S. Adohr Luke D. Valdivia of Chicona
¶Wesclair Elegance AHI 296 592 5.28 7265 383
S. Riverdale Sabeans Valiant D. Lark of Chicona

Miller, Fred J., Willshire, Ohio.

Ancestral Acres Annalee EHI 309 618 4.98 5404 269
S. Eth-Mead Cathrine's Ajax D. Village Farm Annabelle

Miller, Lyle, Miller Farm, Thorntown, Ind.

Miller's Janet GHI 344 688 4.77 9267 441
S. Big Springs King Solomon D. Miller's Janie
Miller's Minnie 2d GHI 365 730 5.00 7677 384
S. Big Springs King Solomon D. Millier's Minnie
Miller's Pet EHI 265 530 4.00 4899 196
S. Big Springs General D. Miller's Blue Bell 2d
Miller's Ribbon FHI 349 698 4.94 7658 378
S. Big Springs General D. Miller's Sybil

Minnesota, University of, Grand Rapids, Minn.

¶Maxim's Golden Gwen AHI 362 724 5.38 7574 407
S. Tianna's Laird D. Golden Belle Maxim
¶Moccasin Carmen AHI 308 616 4.49 5540 248
S. Boulder Bridge Tradesman D. Tianna's Carmen
¶Mocassin Carmen 2d CHI 221 442 4.61 6141 283
S. Royal Landsman D. Moccasin Carmen
Riverside Clara GHI 365 730 5.31 9220 489
S. Tianna's Otto D. Gallant's Pride of Riverside
U. of M. Carlotta FHI 365 730 5.13 7443 381
S. Minnesota Carlander D. Delphia of Amity

Montague, Edward A., Bridgmont Farm, Westhampton, Mass.

¶Pansy of Bridgmont AHI 286 572 4.80 7827 375
S. Mount Hope Verger D. Buttercup of Bridgmont

Montague, Frank, Bridgmont Farm, Westhampton, Mass.

¶Rosalette of Bridgmont EHI 294 588 4.71 6810 320
S. Verger of Bridgmont D. Rose of Bridgmont

Mudgett, Vernon D., Deershorn Farm, Sterling Junction, Mass.

Deershorn Standard Favorite GHI 320 640 5.07 7482 379
S. Wolfpen Standard D. Deershorn Fashion

Nichol, Frank D., Vallevue Farm, New Cumberland, W. Va.

¶Thelma's Betsy Ann AHI 365 730 4.66 13540 630
S. Fairacres Beauregarde D. Thelma Irene Belle

Nosker, Ray D., Nosker Farm, Huntington, Ind.

¶C. A. Lilly of Nosker Farm CHI 288 571 4.46 8791 392
S. Ridgiydale's Czar Alert D. Polly's Patsy of Nosker Farm
¶Maxine of Nosker Farm AHI 316 632 4.65 8051 374
S. Hilltop Que Vive Hambro D. Madeline of Nosker Farm
¶Polly's Patsy of Nosker Farm AHI 325 644 4.37 9679 423
S. Hilltop Que Vive Hambro D. Pollyanna of Nosker Farm

Nye, Benjamin R., Blossomland Farms, Saint Joseph, Mich.

Blossomland Kate GHI 365 730 5.24 9345 490
S. Rose's King of Meadow Lane D. Marie of The Homestead
¶Blossomland Milly CHI 323 646 4.44 11769 522
S. Kermit of Ranier D. Milly of Pomona
Blossomland Sandy GHI 365 730 4.39 12560 552
S. Admiral of Tamarack Ridge D. Blossomland Annie

Petrel, Fred T., Wheeling, W. Va.
Francetta's Maxim's Beauty DHI 283 566 4.85 6581 319
S. Maxim Francetta's Peg D. Rubermont Beauty
Moonbeam's Nan of Honey Brook GHI 342 684 4.96 5729 284
S. Gwynllan Moonbeam D. Woodman's Nancy of Honey Brook

Pizzini, B. Winthrop, Dunroamin Farm, Stockton, N. J.
Dunroamin Peggy CHI 363 726 4.91 10715 525
S. Kilmac Monarch D. Glenburnie Nessine

Potts, Claude A., Dot-Cap Stock Farm, Lebanon, Ind.
¶Gerard's Darling DHI 365 730 4.63 10935 506
S. Florham Gerard D. Dolly Violet 2d
¶Gerard's Donna Lee CHI 359 718 4.80 9622 461
S. Florham Gerard D. Beverly Dee Ann

Reese, Harry, Stringtown Guernsey Farm, Prescott, Iowa.
¶Stringtown Josephine AHI 241 482 4.87 5207 253
S. Tianna's Ultra Holliston D. Tianna's Jedetta

Rhode Island State College, Kingston, R. I.
¶Brightness of R. I. S. C. AHI 310 620 5.21 10388 540
S. Beacon Hill College Lad D. Folly of R. I. S. C.
¶Desire of R. I. S. C. EHI 307 614 5.01 8022 402
S. Horse Shoe King's Baron D. Sunnyfields Moody

Roberts, Charles E. & Harold O., Bryn Farms, No. 1, Arena, Wis.
¶Bryn Farms' Sue EHI 365 730 4.74 5785 274
S. My Royal D. Bryn Farms' Trixy
¶Bryn Farms' Topsy CHI 246 492 4.33 5178 224
S. My Royal D. Bryn Farms' Trixy

Ruehs, E. W., Rosemont Farm, Caledonia, Mich.
Rosemont Maudine GHI 341 682 4.95 7434 368
S. Rosemont Herod D. Rosemont Moe
¶Rosemont Princess AHI 277 554 4.54 6595 299
S. Frolic of Oronoko D. Rosemont Plum
Rosemont Sweet Lou GHI 365 730 5.17 6419 331
S. Stayer of Tamarack Ridge D. Rosemont Lou
Rosemont Victory Star GHI 365 730 4.74 9140 433
S. Stayer of Tamarack Ridge D. Rosemont Faun

Schaefer, F. G., Timber Neck Farm, Easton, Md.
¶Broadland Calla AHI 171 342 4.57 5441 248
S. Broadland Border King D. Calizta
¶Edna of Timberneck CHI 266 528 4.45 5894 262
S. Broadland Baron D. Islander's Primrose
¶Mina of Timberneck EHI 219 435 3.82 5284 202
S. Broadland Marvel D. Leader's Armistice Gloria

Schaub, Walter F., Jr., Berrien Center, Mich.
¶Ferdinand's Madeline AHI 365 755 4.52 10196 460
S. Irwin of Oronoko D. Huxy of Tamarack Ridge

Sederstrom, Harold A., Guernsey Dairy of Old Acres, Oregon City, Oregon.
¶June's Flora of Oldacres AHI 365 730 4.49 8777 394
S. Ultra of Grande Ronde Valley D. June Lady of Oldacres

Shamberger, Fred, Graham, Mo.
¶Butterfat King's Delico AHI 295 590 4.15 10748 446
S. Meadow Lodge King's Playboy D. Butterfat's Delight of Sunrise
¶Butterfat King's Playmate AHI 297 594 4.23 7838 331
S. Meadow Lodge King's Playboy D. Butterfat's May of Sunrose
¶Delight of Dondale EHI 304 608 4.23 6647 281
S. Sunnymede Juvis May King D. Butterfat King's Delico
¶Dondale Fern AHI 279 558 4.58 5074 232
S. Sunnymede Juvis May King D. Golden Echo Joan
Gladys of Dondale GHI 325 650 5.49 4419 242
S. Sunnymede Warrior Romeo D. Dondale Fern
Julia of Dondale GHI 314 628 4.55 4574 208
S. Sunnymede Warrior Romeo D. Butterfat King's Delico
¶Tresillian Hazella of Kansas CHI 315 630 5.19 6893 357
S. St. Albans Foremost Star Gazer D. St. Albans Rex Hazella

Stookey, G. E., Pine Hill, Huntington Mills, Pa.
¶Reveller's Golden Patricia AHI 365 730 5.29 8417 445
S. Homestead Reveller's Golden D. Oakwood's Betty's Hope

Strait, John, Mr. & Mrs. Golden Realm, Warren, Ind.
Alfa Jewel GHI 365 730 4.84 8290 401
S. Gold Strike D. Alfa Juliette

Strait, Samuel, Golden Realm, Warren, Ind.
Golden Realm Q. V. Patsy GHI 337 674 5.18 9226 477
S. Hilltop Que Vive Hambro D. Alfacrest's G. P. Patricia

Stump, John A., Sodus, Mich.
Pipestone Creek June GHI 365 730 5.39 7692 414
S. Major Herod of Hickory Grove D. Sucker Brook's Valerie

Suglian, John, Fresno Guernsey Rancho, Fresno, Calif.
Fresno Dorie AHI 312 623 4.39 10236 449
S. Troutmere Melvin D. Fresno Bonnie Golden Lily
Fresno Dreadnaught's Buttercup EHI 249 498 4.64 7816 362
S. Fresno Dreadnaught D. Fresno Buttercup Poppy
¶Fresno Narcissus AHI 365 730 5.18 9689 502
S. Fresno Dreadnaught D. Escalon Narcissus

Swales, G. O., Crescent Stock Farm, Johnson, Wash.
¶Crescent's Flossy FHI 300 598 3.73 7892 294
S. Crescent's Phyllister Lad D. Crescent's Faith
Crescent's Sally (Grade) GHI 365 730 4.51 11075 499
S. Victor's Captain Sam
Statira of Chicona BHI 278 554 5.32 6191 329
S. Chicona Bayard D. Prairie Bloom Selma

Sykes, Charles D., Sykes Farms, Mercer, Pa.
Alva Alma AHI 362 724 5.60 7687 430
S. Royal of Shirley D. Meadow Brook's Neuve Alva

Telling-Belle Vernon Company, The, Belle Vernon Farm, Novelty, Ohio.
¶Belle Vernon Gay Lad's Verona CHI 348 696 4.67 8833 412
S. Belle Vernon's Gay Lad D. Belle Vernon Rose Etta
¶Belle Vernon Glory Inabelle DHI 361 722 5.01 8008 401
S. Belle Vernon Master Glory D. Belle Vernon's Ornament
¶Belle Vernon Surprise Tina AHI 365 730 5.24 11548 605
S. Belle Vernon Surprise Master D. Tina Washington or Rowena
¶Corporal's Sweet Marie AHI 318 636 4.38 7251 317
S. Corporal of Welcome In D. Captain's Sweet Marie

Thurmond, Harris, North View Dairy, Athens, Ga.
¶Clyburn Butterfat Fancy AHI 365 730 5.47 8616 471
S. Hilltop Butterfat Briar D. Clyburn Cavalier's Rose
¶Coker King's Silver Princess DHI 365 730 4.84 7570 366
S. Coker Helen's Silver King D. Coker Double Silver
Sawaga Maywick's Raider GHI 341 682 4.31 6094 262
S. Rivelon Maywick's Beau D. Gold Branch G. Raider Red Rose

Wamsley, Bobby G., Poneto, Ind.
¶Alma of Walnut Arbor EHI 334 668 4.69 7515 352
S. Golden Grange Governor D. Amy of Ballard Farm
¶Bridgeland's Princess DHI 328 656 4.58 6285 287
S. Coronation Achievement D. Bridgeland's Pansy

Warner, W. B. & Sons, Warners Boroside Farms, Red Lion, Pa.
Warner Julia's Suzanne FHI 304 608 4.40 7830 344
S. Riveredge Francois' Ned D. Warner Rae's Julia
Warner Laughter's Esther AHI 320 640 5.17 7043 364
S. Thornton's Pilot D. Woodside Hall W. Laughter
¶Warner Princess Royal BHI 181 362 4.76 4279 203
S. Riveredge Francois' Ned D. Princess of The Grace Farms
Warner Romaine's Louise CHI 302 604 4.33 6012 260
S. Riveredge Francois' Ned D. Warner Jennie's Romaine
Warner Romaine's Princess AHI 314 628 5.00 5994 299
S. Goldboy of Ore Valley D. Warner Jennie's Romaine
Warner Romaine's Valentine AHI 325 650 4.52 6123 276
S. Riveredge Francois' Ned D. Warner Jennie's Romaine
¶Warner Virginia's Blossom AHI 204 408 4.51 5017 226
S. Goldboy of Ore Valley D. Warner Laughter's Virginia

Way, Julius L., Wayland Farm, Millington, Ill.
Venus's Queen of Wayland EHI 224 445 4.39 8908 391
S. Rose King of Wayland Farm D. Darling's Venus of Wildwood

Webster, A. Benjamin & A. B. Jr., Arethusa Farm, Litchfield, Conn.
¶Arethusa Ilene Girl EHI 307 616 4.49 6615 297
S. Grassland Reliance D. Arethusa Gardenia
Corning Ruler Alice GHI 299 597 4.92 6190 304
S. Thatch Meadow Ruler D. Corning Midnight Alice

West Hill Farms, Incorporated, Stamford, Conn.
Royal Slogan Valees FHI 352 703 4.22 9891 417
S. Lanandy Mayfield's Royal D. Slogan Valees

White, Odgen, Alamatuck Farm, Far Hills, N. J.
¶Alamatuck Arvita BHI 365 730 4.17 10812 450
S. Convent's Barley Corn D. Alamatuck Arvilla
Spruce Run Governor's Pansy GHI 298 596 4.48 7566 339
S. Hilltop Governor Butterfat D. Tillybardin Beauty's Pansy

(¶Reentries)

Chat . . .

William Fredd, West Chester, Pa., has rented a 300-acre farm near Col. Charles P. O'Connor's Applebrook Farms, Goshenville, Pa., and has purchased 24 head of registered Guernseys from Spencer's Landing Farm, Centerville, Md. Included in this group are three females whose records are or have been class leading.

SUMMARY OF 101087 ADVANCED REGISTER RECORDS

Includes all 305-day and 365-day records

	Records	Lbs. Milk	Lbs. B.F.	Per Cent
Class A	25975	11365.0	557.2	4.90
Class B	6467	11029.3	546.7	4.96
Class C	7521	10511.9	520.5	4.95
Class D	8349	10229.3	510.1	4.99
Class E	10688	9575.3	479.3	5.00
Class F	12790	9416.9	464.8	4.93
Class G	29297	8918.8	444.1	4.97
	101087	10037.7	497.2	4.95

TEN LEADING COWS

In the Several Classes of the Advanced Register

		Lbs. Milk	% B.F.	Lbs. B. F.	% of requirement
CLASS A Five Years and Over. Includes both the Single and Double Letter Classes. Duration of record, 365 days.	Cathedral Rosalie 334299 A. R. 37514	23714.5	5.12	1213.1	303.3
	Noranda's Milkmaid 266975 A. R. 30290	19654.6	5.88	1155.8	289.0
	St. Albans Count's Hale Spot 607390 A. R. 53162	19786.0	5.59	1106.7	
	Countess Prue 43785 A. R. 6909	18626.9	5.92	1103.3	275.8
	Murne Cowan 19597 A. R. 1906	24008.0	4.57	1098.2	274.5
	C. F.'s Mint Julip 482422 A.R. 51684—AA	20881.6	5.22	1090.2	272.6
	Nancy Hanks of Silver Maples 380583 A. R. 56973	20074.7	5.41	1087.0	271.8
	Wonder of Woodside 474809 A. R. 55386—AA	20823.7	5.20	1083.4	270.9
	Girl of Connemara Farms 539827 A. R. 54752	22407.6	4.81	1077.6	
	Superb's Faithful 410579 A. R. 36450—AA	19678.7	5.47	1077.4	269.4
CLASS B Four and One-Half to Five Years. Includes both the Single and Double Letter Classes. Duration of record, 365 days.	Anesthesia Faith of Hill Stead 114354 A. R. 12732	19741.9	5.64	1112.5	279.8
	Alfalfa Farm Primrose 474545 A. R. 51388—BB	17564.5	6.17	1083.9	275.5
	Alfalfa Farm Lute 442408 A. R. 41091—BB	17378.6	6.09	1058.0	271.1
	Whimsy May Day 581688 A. R. 58615	19650.8	5.32	1046.3	265.4
	Cathedral Dorothy's Lass 368252 A. R. 35742—BB	18814.8	5.55	1043.3	264.1
	Florham Beauty Rose 460946 A. R. 41540	19090.6	5.42	1033.8	268.9
	Wolfpen Lilac 221332 A. R. 30481	17637.6	5.83	1028.3	262.7
	Adohr Lubas' Calico 560137 A. R. 58552—BB	18222.4	5.64	1027.0	257.7
	Twin Hickory's Jane 488449 A. R. 59253	18079.4	5.58	1009.4	253.1
	Alfalfa Farm Heloise 471657 A. R. 46261—BB	15951.6	6.31	1006.2	255.8
CLASS C Four to Four and One-Half Years. Includes both the Single and Double Letter Classes. Duration of record, 365 days.	Tarbell Farms Royal Lenda 467961 A. R. 44953	20508.9	5.41	1109.0	304.8
	Bournedale Princess Coronet 476764 A. R. 44719—CC	18859.8	5.40	1019.3	271.7
	Endean Marjean 553126 A. R. 65106	17343.1	5.78	1003.2	264.0
	Beechford's Glow 437962 A. R. 40337—CC	17812.0	5.55	987.8	261.3
	Bright Lad's Actress 397598 A. R. 37663	19146.6	5.12	980.5	262.3
	Avalawn's Marie 329319 A. R. 31990	15793.4	6.16	973.2	255.4
	Landhome Butterfat Alice 682886 A. R. 60461-CC	17726.5	5.45	965.7	253.1
	Foremost Lida 460693 A. R. 40042—CC	17674.8	5.45	962.4	253.1
	Rumford Major's Foam 650475 A. R. 75997	17457.7	5.48	956.2	
	D. B. Daisy 342210 A. R. 34168—CC	19805.5	4.79	949.2	249.7
CLASS D Three and One-Half to Four Years. Includes both the Single and Double Letter Classes. Duration of record, 365 days.	Langwater Venus 653659 A. R. 71360	19999.8	5.06	1011.7	284.4
	Green Meadow Lustre 226332 A. R. 25816	16371.8	5.98	978.3	270.8
	Beaverbrook Madonna 548471 A. R. 54074—DD	18817.4	5.02	943.7	266.5
	Atamannsit La Noce 162411 A. R. 20367	15328.4	6.09	933.3	263.0
	La Noce's May Rose 19329 A. R. 11788	18119.9	5.15	932.8	266.0
	Klondike Jette 442728 A. R. 40133—DD	18238.3	5.10	930.3	262.9
	Franchester Clara 369386 A. R. 35101—DD	17939.1	5.13	920.7	258.0
	Convent's Ultra Queen Rose 127433 A. R. 16513	16598.0	5.51	915.2	257.7
	Dolly Dimple 19144 A. R. 628	18458.8	4.91	906.9	256.5
	*Caumsett Ocean Leda 778636 A. R. 72226	17818.3	5.07	902.8	
CLASS E Three to Three and One-Half Years. Includes both the Single and Double Letter Classes. Duration of record, 365 days.	Tarbell Farms Peerless Margo 613193 A. R. 52524—EE	18501.4	5.48	1013.3	294.4
	Whimsy May Day 581688 A. R. 58615	17341.8	5.55	963.3	280.9
	Alfalfa Farm Flute 442406 A. R. 40949—EE	16206.2	5.94	962.9	286.7
	Marigot of Starr Farm 621640 A. R. 66406—EE	15284.3	6.03	921.3	281.1
	Adohr Supreme Calico 529835 A. R. 51027	15475.5	5.94	920.0	275.1
	Wolfpen Amber 399378 A. R. 38997	17065.0	5.35	913.8	264.9
	Riegeldale Majesty's Buttercup 599755 A. R. 60123—EE	15272.2	5.94	907.4	263.3
	Endean Hibernia 662555 A. R. 70939	16421.6	5.50	904.0	271.9
	Cherub's Elsie of Dellwood 379788 A. R. 38637	13345.5	6.74	899.0	260.5
	Charlescote Progress 497161 A. R. 47422—EE	18557.7	4.82	894.8	260.2
CLASS F Two and One-Half to Three Years. Includes both the Single and Double Letter Classes. Duration of record, 365 days.	Green Meadow Melba 384421 A. R. 37063—FF	15342.9	6.28	963.9	303.2
	Brookwood Rita 467488 A. R. 49678	16580.5	5.54	918.4	282.0
	Beechford's Carol 402107 A. R. 38754	15851.9	5.45	864.3	279.6
	Cathedral Rose Rilma 421823 A. R. 40336	16881.5	5.12	863.6	277.8
	Bournedale Dandy Girl 518651 A. R. 51937—FF	14094.7	6.05	853.1	270.0
	Maxim's May Queen of Dassel 136484 A. R. 17894	13967.1	6.09	849.9	262.0
	Douglaston King's Charlotte 425810 A. R. 41836—FF	15228.4	5.44	828.4	267.2
	Brightness of Indian Bridge 85110 A. R. 11524	14460.0	5.71	826.0	258.2
	Shorewood Mademoiselle 168410 A. R. 20965	12348.7	6.59	813.8	257.2
	Nella Jay of Pencoyd 77520 A. R. 8730	16325.6	4.97	810.6	250.3
CLASS G Under Two and One-Half Years. Includes both the Single and Double Letter Classes. Duration of record, 365 days.	Flying Horse Master's Harp 670669 A. R. 68435—GG	15687.2	5.85	917.2	305.4
	Florham Irene 239740 A. R. 25958	14646.9	6.18	905.0	303.8
	Cherub's Bell of Hill Girt 594827 A. R. 59055	13715.6	6.29	862.9	284.8
	Foremost Nanita 507034 A. R. 50078	16131.7	5.32	857.4	285.2
	Flying Horse Royal Rose 641767 A. R. 64145—GG	15059.4	5.66	853.0	278.9
	Eastleigh Mary 415225 A. R. 40948—GG	14360.4	5.94	852.9	279.1
	Cathedral Jane Rilma 436664 A. R. 41716—GG	16681.0	5.08	847.6	279.1
	Florham Polly 307289 A. R. 31987	15463.7	5.47	846.6	278.9
	King's Adele of Dellwood 569640 A. R. 57393	15592.0	5.41	842.9	280.7
	Caumsett Ocean Beth 778629 A. R. 68492—GG	15337.1	5.46	837.5	279.4

Average Yield of 70 Class Leaders: 17411.9 lbs. Milk; 962.0 lbs. Butter Fat; 5.52 per cent.

The above are as they appeared Sept. 15, 1946.

SUMMARY OF 54059 SINGLE LETTER RECORDS

	Records	Lbs. Milk	Lbs. B.F.	Per Cent
Class A	15177	11768.5	577.6	4.91
Class B	3472	11401.4	564.6	4.95
Class C	3817	11027.3	544.3	4.94
Class D	4375	10650.1	530.4	4.98
Class E	5275	10032.9	504.5	5.03
Class F	6944	9893.9	485.8	4.91
Class G	14999	9361.0	467.2	4.99
	54059	10524.0	521.0	4.95

Milk Production	Butter Fat Production
Best Year's Record 24008.0 lbs.	Best Year's Record 1213.1 lbs.
Av. Ten Largest Records 22530.5 lbs.	Av. Ten Largest Records 1116.0 lbs.

*First appearance in this list.

TEN LEADING COWS

In the Several Classes of the Roll of Honor

		Lbs. Milk	% B. F.	Lbs. B. F.	% of requirement
CLASS AA Five Years and Over. Must carry a calf for at least 200 days of the record. Duration of record, 365 days.	C. F.'s Mint Julip 482422 A. R. 51684	20881.6	5.22	1090.2	272.6
	Wonder of Woodside 474809 A. R. 55386	20823.7	5.20	1083.4	270.9
	Superb's Faithful 410579 A. R. 36450	19678.7	5.47	1077.4	269.4
	Gem of Kitchener 431887 A. R. 43530	17785.4	5.82	1035.0	258.8
	Superb's Faithful 410579 A. R. 36450	19471.2	5.23	1017.5	254.4
	Ideal's Emperor's Susie 454010, A. R. 41021	21500.9	4.72	1014.6	253.7
	Nora Belle of Hill Girt 360858 A. R. 33825	16426.8	6.16	1012.3	253.1
	Gem of Kitchener 431887 A. R. 43530	17634.2	5.66	997.7	249.4
	Rancho Cavalier's Priscilla 329945 A. R. 29973	20199.7	4.93	996.8	249.2
	Avis Acres Robin 429932 A. R. 64510	20416.7	4.85	990.8	247.7
CLASS BB Four and One-Half to Five Years. Must carry a calf for at least 200 days of the record. Duration of record, 365 days.	Alfalfa Farm Primrose 474545 A. R. 51388	17564.5	6.17	1083.9	275.5
	Alfalfa Farm Lute 442408 A. R. 41091	17378.6	6.09	1058.0	271.1
	Cathedral Dorothy's Lass 368252 A. R. 35742	18814.8	5.55	1043.3	264.1
	Adohr Lubas' Calico 560137 A. R. 58552	18222.4	5.64	1027.0	257.7
	Alfalfa Farm Heloise 471657 A. R. 46261	15951.6	6.31	1006.2	255.8
	Sunny Valley's Favorite 559287 A. R. 46722	22012.1	4.38	963.1	241.0
	Adohr Supreme Calico 529835, A. R. 51027	17596.7	5.44	957.6	249.3
	Blossom of Ware 527033 A. R. 43100	17716.6	5.37	951.9	239.5
	Sunny Valley Ethereal 512562 A. R. 42095	18170.1	5.19	943.4	245.3
	Supreme's Janice 356072 A. R. 35633	20012.5	4.71	942.4	238.8
CLASS CC Four to Four and One-Half Years. Must carry a calf for at least 200 days of the record. Duration of record, 365 days.	Bournedale Princess Coronet 476764 A. R. 44719	18859.8	5.40	1019.3	271.7
	Beechford's Glow 437962 A. R. 40337	17812.0	5.55	987.8	261.3
	Landhome Butterfat Alice 682886 A. R. 60461	17726.5	5.45	965.7	253.1
	Foremost Lida 460693 A. R. 40042	17674.8	5.45	962.4	253.1
	Heweshurst Princess Mertle 742220 A. R. 72025	17402.1	5.49	955.0	252.9
	D. B. Daisy 342210 A. R. 34168	19805.5	4.79	949.2	249.7
	Douglaston King's Rosalind 450326 A. R. 45161	16236.7	5.79	940.3	246.9
	Superb's Faithful 410579 A. R. 36450	17363.3	5.36	931.5	248.7
	Marigot of Starr Farm 621640 A. R. 66406	14885.3	6.23	926.7	248.5
	Maple Lane Monarch's Fashion 341461 A. R. 33971	16085.3	5.76	926.5	243.6
CLASS DD Three and One-Half to Four Years. Must carry a calf for at least 200 days of the record. Duration of record, 365 days.	Beaverbrook Madonna 548471 A. R. 54074	18817.4	5.02	943.7	266.5
	Klondike Jette 442728 A. R. 40133	18238.3	5.10	930.3	262.9
	Franchester Clara 369386 A. R. 35101	17939.1	5.13	920.7	258.0
	Beaverbrook Morning Glory 608691 A. R. 53062	19644.5	4.59	902.1	256.3
	Sunny Valley's Favorite 559287 A. R. 46722	19524.8	4.61	899.3	251.3
	Lynbrook Anita 453981 A. R. 37605	15942.9	5.61	895.1	251.2
	Argilla Ceres 464484 A. R. 48405	15009.8	5.87	880.9	247.0
	Tarbell Farms Peerless Sibyl 692912 A. R. 60730	16848.6	5.19	874.6	251.5
	Count's Sunshine 550240 A. R. 54797	17348.7	5.03	873.1	242.5
	May Royal's Eloise 249165 A. R. 27857	14498.3	6.00	870.2	240.1
CLASS EE Three to Three and One-Half Years. Must carry a calf for at least 200 days of the record. Duration of record, 365 days.	Tarbell Farms Peerless Margo 613193 A. R. 52524	18501.4	5.48	1013.3	294.4
	Alfalfa Farm Flute 442406 A. R. 40949	16206.2	5.94	962.9	286.7
	Marigot of Starr Farm 621640 A. R. 66406	15284.3	6.03	921.3	281.1
	Riegeldale Majesty's Buttercup 599755 A. R. 60123	15272.2	5.94	907.4	263.3
	Charlescote Progress 497161 A. R. 47422	18557.7	4.82	894.8	260.2
	Lynbrook Milkyway 394108 A. R. 34033	12402.1	7.10	880.5	259.8
	Panay Ann of Grassy Grove 459288 A. R. 42657	16628.7	5.29	879.1	262.0
	Reveller's Fanny 411270 A. R. 38276	15648.3	5.52	863.5	259.7
	Princess Mab of Sunny Lea 680999 A. R. 70377	17734.3	4.83	856.6	
	Florham Crystal 404060 A. R. 39628	15532.5	5.46	847.5	251.3
CLASS FF Two and One-Half to Three Years. Must carry a calf for at least 200 days of the record. Duration of record, 365 days.	Green Meadow Melba 384421 A. R. 37063	15342.9	6.28	963.9	303.2
	Bournedale Dandy Girl 518651 A. R. 51937	14094.7	6.05	853.1	270.0
	Douglaston King's Charlotte 425810 A. R. 41836	15228.4	5.44	828.4	267.2
	Holly Farm Mirth 697426 A. R. 63602	13919.2	5.79	806.1	249.2
	Rockingham Holliru 599534 A. R. 53308	14568.9	5.51	802.8	248.0
	Green Meads Lady Desire 596807 A. R. 53101	14864.8	5.39	800.8	245.8
	Klondike Kristin 446555 A. R. 45383	14138.5	5.66	800.6	253.8
	Cathedral Kate S.'s Kate 470570 A. R. 46200	14680.1	5.42	795.5	250.5
	Green Meads Lady Topaz 658215 A. R. 59726	14178.2	5.60	794.3	246.3
	Gayoso Incavo's Princess 178772 A. R. 21820	13540.0	5.65	765.3	245.7
CLASS GG Under Two and One-Half Years. Must carry a calf for at least 200 days of the record. Duration of record, 365 days.	Flying Horse Master's Harp 670669 A. R. 68435	15687.2	5.85	917.2	305.4
	Flying Horse Royal Rose 641767 A. R. 64145	15059.4	5.66	853.0	278.9
	Eastleigh Mary 415225 A. R. 40948	14360.4	5.94	852.9	279.1
	Cathedral Jane Rilma 436664 A. R. 41716	16681.0	5.08	847.6	279.1
	Caumsett Ocean Beth 778629 A. R. 68492	15337.1	5.46	837.5	279.4
	Foremost Lida 460693 A. R. 40042	15537.7	5.32	826.6	274.1
	Chuckanut Linneta 288172 A. R. 30016	13156.9	6.26	823.9	280.8
	Hominy Hill Alice 730863 A. R. 74612	16707.5	4.89	817.1	
	Green Meads Lady Willow 658219 A. R. 58878	15344.0	5.31	815.5	264.3
	Flying Horse Select Primrose 614628 A. R. 58690	12816.2	6.36	815.5	266.0

Average Yield of 70 Class Leaders: 16899.0 lbs. Milk; 921.3 lbs. Butter Fat; 5.45 per cent.

The above are as they appeared Sept. 15, 1946.

SUMMARY OF 25355 DOUBLE LETTER RECORDS

	Records	Lbs. Milk	Lbs. B.F.	Per Cent
Class AA	6256	11898.1	583.9	4.91
Class BB	1803	11611.8	577.1	4.97
Class CC	1985	11138.6	555.9	4.88
Class DD	2219	10875.4	544.1	5.00
Class EE	2641	10315.7	516.4	5.01
Class FF	3151	9891.3	499.1	5.04
Class GG	7300	9700.4	484.4	4.99
	25355	10681.8	531.5	4.98

Milk Production
Best Year's Record 22012.1 lbs.
Av. Ten Largest Records 20982.8 lbs.

Butter Fat Production
Best Year's Record 1090.2 lbs.
Av. Ten Largest Records 1053.5 lbs.

TEN LEADING COWS

In the Several Classes of the Farmers' Division

		Lbs. Milk	% B. F.	Lbs. B. F.	% of requirement
CLASS AAA Five Years and Over. Duration of record, 305 days. Milked twice daily. Must carry calf for 175 days	Imp. Hilltop Butterfat's Clara 160768 A. R. 19408	15963.3	5.39	860.1	238.9
	Mollie Starbright 478337 A. R. 45593	15285.3	5.17	790.1	219 5
	Barnegat Itea 377904 A. R. 37068	13539.5	5.79	784.5	217.9
	Evergreen's Hopeful Rilma 557885 A. R. 65214	15175.2	5.06	768.3	213.4
	Rock Creek Madwatch 597613 A. R. 52558	14126.5	5.43	766.7	213 0
	Madaline of Orchardhurst 350846 A. R. 39092	16182.9	4.73	765.2	212.6
	Western Glow Butterfat Maryann 600653 A. R. 73941	13825.0	5.52	763.2	
	Sapeloe Royal Mary 329353 A. R. 40335	13348.8	5.70	760.9	211.4
	Foremost Perfect Lady 633584 A. R. 59215	15244.9	4.98	758.8	
	Pine Manor Lotus 653854 A. R. 56530	14642.3	5.08	744.3	
CLASS BBB Four and One-Half to Five Years. Duration of record, 305 days. Milked twice daily. Must carry calf for 175 days.	Chuckanut Elegance 387974 A. R. 37136	14710.8	5.42	797.7	222.6
	Hilltop Governor's May Rose 387057 A. R. 36732	12472.2	5.86	730.3	208.5
	Greyholme's Choice Christine 260166 A. R. 28604	13513.5	5.40	729.1	206.8
	Johnson's Betty's Patay 647043 A. R. 57544	11284.7	6.32	713.1	205.2
	King Hill Rexqueen 516679 A. R. 54726	13178.8	5.39	710.9	197.6
	Bear Canyon's Ruby 253962 A. R. 30795	12074.2	5.88	710.3	204.9
	Lockshore Golden Locks 366476 A. R. 34578	17096.0	3.99	682.6	195.3
	Ashland Dutchess Roselle 552418 A. R. 54963	12584.8	5.41	681.1	198.8
	Lockshore Merry Maid 459239 A. R. 42550	14228.1	4.77	678.9	197.9
	Rockingham Ultra Brilliant 577366 A. R. 54025	13711.3	4.95	678.6	190.1
CLASS CCC Four to Four and One-Half Years. Duration of record, 305 days. Milked twice daily. Must carry calf for 175 days.	Maggie's Snowdrop 291368 A. R. 31415	16967.5	4.65	788.9	232.3
	Rock Creek Fanciful 591448 A. R. 52114	14312.5	5.47	783.6	235.0
	Alfalfa Farm Flute 442406 A. R. 40949	12499.2	6.05	756.6	223.7
	Meadow-Gold Rosabell 617243 A. R. 65041	14372.8	5.10	733.5	216.2
	Marlondale Emmaline 479738 A. R. 52127	14555.8	5.01	729.5	224.0
	Giant Cedar's Ruby 719588 A. R. 68016	12791.3	5.47	700.3	
	Coldspring's Clara Louise 289730 A. R. 34032	14348.2	4.87	698.6	209.0
	Evergreen's Rilmass 754555 A. R. 66023	14120.4	4.91	692.7	
	*Matapa El Toro's Lucy 820592 A. R. 72078	13928.9	4.90	683.1	
	Two Brooks Contessa 532120 A. R. 51545	13024.5	5.22	679.9	200.7
CLASS DDD Three and One-Half to Four Years. Duration of record, 305 days. Milked twice daily. Must carry calf for 175 days.	Biscoe Heartsease Betty 628907 A. R. 69604	14965.2	5.03	752.7	242.8
	Johnson's Betty's Patay 647043, A. R. 57544	11604.2	6.47	751.2	244.8
	Rock Creek Madwatch 597613 A. R. 52558	14262.2	5.26	749.8	233.9
	Western Glow Noble May 561090 A. R. 59094	15045.1	4.88	734.1	230.3
	Quanqual Buttercup 329821 A. R. 33876	16314.1	4.48	731.2	229.7
	Flying Horse Select Primrose 614628 A. R. 58690	11479.1	6.21	712.4	228.3
	Dicta's Ideal Beauty 785665 A. R. 78082	12636.5	5.40	682.1	
	Autocrat's Masher Maid 316061 A. R. 31392	12198.4	5.45	664.8	212.1
	Elm's Barbara Rose 741179 A. R. 74164	12873.2	5.13	660.4	
	Bear Canyon's Ruby 253962 A. R. 30795	11510.7	5.62	647.4	210.3
CLASS EEE Three to Three and One-Half Years. Duration of record, 305 days. Milked twice daily. Must carry calf for 175 days.	Rock Creek Parisian 591452 A. R. 58251	15151.7	5.01	759.3	250.6
	Rock Creek Fanciful 591448 A. R. 52114	13295.3	5.45	724.7	245.0
	Convent's A. Fantasy 355966 A. R. 34481	12795.8	5.64	721.6	238.6
	Lady's Pet of Betts Homestead 542376 A. R. 52523	13327.7	5.41	720.5	240.5
	Hope's Reddy of Clallam County 341503 A. R. 34661	13542.1	5.24	710.1	242.2
	Maggie's Snowdrop 291368 A. R. 31415	14431.3	4.63	668.2	221.0
	Dunwalke Buttercup's Governess 529397 A. R. 53662	15366.7	4.30	660.1	217.9
	Fleurette of Northshire 221629 A. R. 25105	12254.2	5.34	654.2	214.8
	Western Glow Butterfat Clarissa 505411 A. R. 46372	12661.6	5.09	644.1	211.2
	Lincoln Splitsilk 451465 A. R. 43226	13071.2	4.92	643.6	217.1
CLASS FFF Two and One-Half to Three Years. Duration of record, 305 days. Milked twice daily. Must carry calf for 175 days.	Western Glow Jean's Gloria 600663 A. R. 62344	13115.9	5.34	700.6	257.9
	Western Glow Mayflower 369869 A. R. 35931	12794.6	5.09	650.9	241.4
	Quanqual Buttercup 329821 A. R. 33876	14601.5	4.34	633.4	227.0
	Autocrat's Masher Maid 316061 A. R. 31392	11427.5	5.47	625.6	226.6
	Hilltop Butterfat Maid 265849 A. R. 29441	11848.1	5.18	614.1	227.4
	Red Rose Electra 442145 A. R. 42656	11950.5	5.12	611.5	226.4
	Beacon Hill Arabis 474550 A. R. 47822	11508.2	5.15	593.0	213.1
	Carol of Silver Maples 251791 A. R. 26226	13423.2	4.40	591.2	208.1
	Norlina of Chicona 506753 A. R. 40459	10697.9	5.52	590.8	212.2
	Heartsease Butterfat Jane 312141 A. R. 32989	11570.9	5.09	589.5	205.6
CLASS GGG Under Two and One-Half Years. Duration of record, 305 days. Milked twice daily. Must carry calf for 175 days.	Skyline Crusader's Wanda 842363 A. R. 76371	11741.0	5.51	646.5	
	Lady's Pet of Betts Homestead 542376 A. R. 52523	12618.5	5.12	645.6	247.7
	Harmony Hollow Jacqueline 633222 A. R. 66538	12104.9	5.17	625.9	233.5
	Chuckanut Phyllis 444910 A. R. 40950	12050.1	5.18	624.0	242.3
	Mollie Starbright 478337 A. R. 45593	11780.0	5.29	623.5	237.0
	Matapa Lou-Boy's Sandy 864818 A. R. 75275	11550.9	5.28	610.1	
	Prairie Bloom Boots 542174 A. R. 53307	12851.2	4.74	609.2	241.8
	Waldorf's Nancy's Natalie 246256 A. R. 27152	11266.3	5.33	600.8	226.5
	Convent's A. Fantasy 355966 A. R. 34481	10759.3	5.57	598.9	224.1
	Zenda Mitzi's Chandra 691384 A. R. 70133	11759.8	5.09	598.1	228.5

Average Yield of 70 Class Leaders: 13333.1 lbs. Milk; 692.8 lbs. Butter Fat; 5.20 per cent.

The above are as they appeared Sept. 15, 1946.

SUMMARY OF 19297 TRIPLE LETTER RECORDS

	Records	Lbs. Milk	Lbs. B.F.	Per Cent
Class AAA	4044	9278.9	452.8	4.87
Class BBB	1043	9033.7	447.8	4.95
Class CCC	1550	8649.8	428.6	4.95
Class DDD	1558	8412.3	419.5	4.98
Class EEE	2491	8010.1	397.2	4.95
Class FFF	2381	7504.8	372.3	4.96
Class GGG	6230	7179.6	353.7	4.92
	19297	8084.8	398.8	4.93

Milk Production
Best Triple Letter Record 17100.4 lbs.
Av. Ten Largest Records 16210.7 lbs.

Butter Fat Production
Best Triple Letter Record 860.1 lbs.
Av. Ten Largest Records 786.8 lbs.

*First appearance in this list.

THE NORTH FARM

We are consigning to the...

2nd Invitational Sale - Trenton, N. J. - October 11, 1946

The Ninth Daughter of Riegeldale Emory's Conrad

Horse Shoe Conrad's Susan

On test with over 48 lbs. per day in G.

Susan is out of **Horse Shoe F. Sue,** 15448.2—732.2—DD, (pending) one of the good daughters of **Foremost Hermes.**

In SUSAN you have the combination of breeding of our two great herd sires. You should give this heifer your serious attention.

Conrad's Lillian, on retest, is going at a 17000 lb. rate with 800 lbs. of fat.

HORSE SHOE F. SUE

Four daughters of CONRAD

HORSE SHOE CONRAD'S ALBERTA
13050.5—659.8—F

HORSE SHOE CONRAD'S SWEETFERN
13687.9—655.5—GG

HORSE SHOE CONRAD'S KITTY
12882.5—635.2—GG

HORSE SHOE CONRAD'S LILLIAN
12396.5—625.3—GG

Five daughters of Foremost Hermes

HORSE SHOE F. DELLA
16082.0—863.7—C

HORSE SHOE F. LORETTA
17710.7—803.7—AA

HORSE SHOE F. BONITA
17639.1—801.9—CC

HORSE SHOE F. LELIA
16304.3—793.8—BB

HORSE SHOE F. SYLVIA
18031.1—780.7—E

Average **17153.4—808.7**

A daughter of CONRAD is at Mr. Crane's Basquaerie Farm and going at a 700 lb. clip in G.

SEVERAL FOR SALE AT PRIVATE TREATY

We expect to be moved to our new quarters some time in October.

ACCREDITED CERTIFICATE No. 2 — T. B. CERTIFICATE No. 11690

WM. S. CHERRY, JR., Owner — TED BROWNING, Manager

BRISTOL, RHODE ISLAND

Announcing Our Consignment to

THE INVITATIONAL SALE, TRENTON, NEW JERSEY

FRIDAY, OCTOBER 11, 1946

Dam of Clifford's Dawnay

DOUGLASTON BARONESS DAWNAY
10741.0—546.0—GG

Douglaston Clifford's Dawnay

Born: May 6, 1945

Sire:

DOUGLASTON BARON CLIFFORD
(Crown Prince—King's Rosalind, 940.3 —CC—Class Leader).

A double granddaughter of Douglaston Crown Prince.

Beauty's Maternal Grandam

IMP. SEA BELLE'S BOUNTIFUL OF Le BRIQUET
12755.6—666.3—B
15164.7—771.5—A

Douglaston Clifford's Beauty

Born: March 8, 1945

Sire:

DOUGLASTON BARON CLIFFORD

Dam:

DOUGLASTON MAHARANEE CHORTEN
A daughter of Douglaston His Royal Highness (King Frederick—Shuttlewick Mirth).

ALSO an outstanding seven-year-old daughter of Douglaston Coronation King 2d. Douglaston Rosy Queen Anne, 11529.7—599.5—G. On retest in Class A and in 285 days has 12394.0—620.2—bred for double letter. Month of August she produced 1155.6—63.90. She is out of an Island bred cow with 15190.6—750.1—A. Rosy Queen Anne is good enough to go into any herd.

CORRESPONDENCE SOLICITED

VISITORS ALWAYS WELCOME

M. R. SMITH
Herdsman

New York Abortion Free Herd No. 5
Federal Accredited Certificate No. 351978

DOUGLASTON MANOR FARM
TRADE MARK Reg. U.S. Pat. Office

PULASKI, NEW YORK

Consigned to The Second Invitational Sale

OCTOBER 11 • TRENTON, N. J.

The last son of Langwater Romulus . . . Coldspring's Romulus Comet, born November 12, 1945

His Dam's Dam
COLDSPRING'S ROMULUS' CORA
12408.6—700.2—GG; 14308.9—744.7—CC
Sire: LANGWATER ROMULUS
Dam: COLDSPRING'S VALOR'S KATRINA

Comet is out of Coldspring's Hardwick's Cora, 11108.3—574.7—GG. She is a nice daughter of Hardwick's Royal. Come to the Farm and see her along with her dam and two full sisters. One Coldspring's Hardwick's Colsia, 15947.9—772.0—C. Cora is also a full sister to Coldspring's Hardwick's Atomic, one of our Junior Herd Sires.

Also—Consigned—COLDPSRING'S HARDWICK'S LASSIE, Born: May 6, 1944. She is by Hardwick's Royal out of Hardwick's Ultra Lass. Lassie is due November 28 to the service of Coldspring's Beauty's Romulus, a full brother to Coldspring's Romulus' Beauty.

Consigned to . . . Merryman's 54th Sale, October 14, York, Pa.

Bull Calf, Born: May 24, 1946 by Coldspring's Beauty's Hardwick.
He a son of Hardwick's Royal out of Vallevue Butterfat Beauty.

His Dam

COLDSPRING'S LILLIAN
13639.9—748.5—DD
Sire: HELEN'S ROYAL OF HILL GIRT
Dam: COLDSPRING'S MAY ROSE

His Dam's Dam

Photo taken at 10 yrs. old
COLDSPRING'S MAY ROSE
16922.0—894.9—A
Sire: COSQUAY'S FOREMOST
Dam: IMP. LE VEE'S MAY QUEEN

COLDSPRINGS FARM • HAZLETON, PENNSYLVANIA ST. JOHNS, PENNSYLVANIA

S. C. PRICE, Owner ***Accredited for Bang's No. 57 — Accredited for T. B.*** **GEO. W. SNYDER, Manager**

BOULDER BRIDGE FARM CO.

Consigns to the

Wisconsin State Sale - October 26 - Waukesha, Wis.

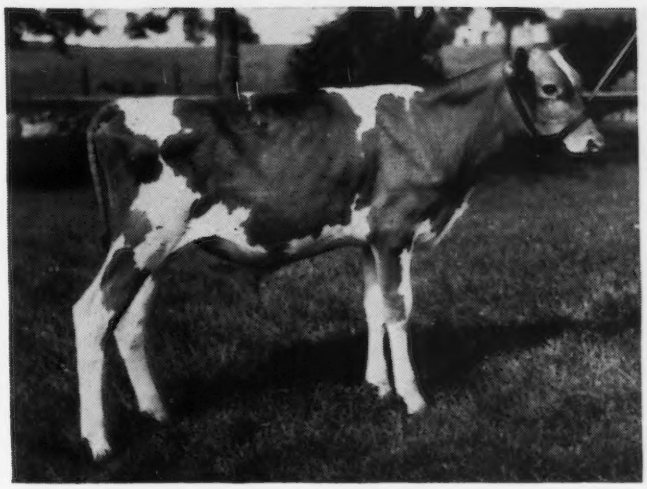

Boulder Bridge Symbol ▶

Born: March 12, 1946

Sire: **GREEN MEADS KING DON 320501**

Dam: **BOULDER BRIDGE PEONY 718554**
(by Valleywood Valiant Hero)
Record: 12218.5—607.7—GG

And to the

Northern Wisconsin Sale - Chippewa Falls - Nov. 9

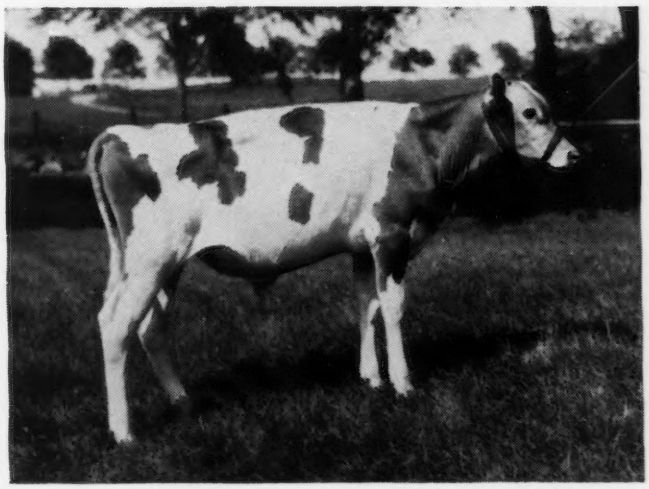

◀ *Boulder Bridge Statesman*

Born: March 10, 1946

Sire: **GREEN MEADS KING DON 320501**

Dam: **MARTHA OF BOULDER BRIDGE 623288**
(Granddaughter of Langwater Waldorf)
Record: 12186.6—672.7—GG

Dam: Countryman's Babe 511026
Record: 11866.5—664.1—CC

"Follow through with Boulder Bridge"

Boulder Bridge Farm Company • Excelsior, Minnesota

G. N. DAYTON, President — L. V. WILSON, Superintendent

CURTISS CANDY SALE

Monday, October 7, 1946, 1:00 P. M.

At Farm 7-11 - Cary, Illinois

(42 miles North West of Chicago on Route 14)

The Chicago, Aurora & Elgin Electric R. R. has frequent service to Elgin where you will be met. Also, train goes to Cary.

Hotel Baker at St. Charles, Ill. and The Leland Hotel in Aurora are suggested, also, any Hotel in Chicago.

Cary, Illinois is located on Highway 14, 38 miles Northwest of Chicago. Cary is also located on the C. & N. W. R. R.

Those wishing to come to Cary direct from Chicago can get hourly service from Chicago to Elgin on the electric Chicago, Aurora and Elgin road to Elgin, Illinois. Call 5412 Cary and persons so arriving in Elgin will be met in Elgin and taken to the farm at Cary.

We traveled approximately 28,000 miles in selecting the 56 Head offered. **8 BULLS, 21 COWS, 13 BRED HEIFERS and 14 OPEN HEIFERS.** From Maine to Ardmore, Oklahoma, from Jacksonville, Florida to Welcome County, Washington. By Plane, Train, Bus and Motor.

States represented are Georgia, Illinois, Indiana, Maryland, Massachusetts, Michigan, Minnesota, Nebraska, New Jersey, New York, North Carolina, Ohio, Oklahoma, Oregon, Pennsylvania, Virginia, Vermont, Washington and Wisconsin.

We believe they truly represent the best Guernseys in America.

OTHER SALES

LOUIS MERRYMAN'S 54TH SALE, York, Pa., Monday, October 14, (See Page 1069)

VIRGINIA STATE SALE, Atlantic Rural Exposition Grounds, Richmond, Va., Wednesday, October 16 (See Page 1040)

KENTUCKY STATE SALE, Lexington, Ky., Monday, October 21 (See Page 1038)

FOR CATALOGS WRITE

Louis McL. Merryman & Sons :: Sparks, Maryland